

HOWARD COUNTY
PERMIT APPLICATION

PERMIT NUMBER

306008500

Building Address 16240 Frederick Rd
Woodbine 21797
Suite/Apt. #: _____ SDP/WP/Petition #: _____
Census Tract _____ Subdivision Glorioso Sub
Section _____ Area _____ Lot 4
Tax Map 7 Parcel 422 Grid 5
Zoning _____ Map Coordinates 309 lot size _____

Property Owner's Name Dan + Sandra Whelan
Address 16240 Frederick Rd
City Woodbine State _____ Zip Code 21797
Home Phone 410-481-2988 Work Phone _____
Applicant's Name & Mailing Address, (if other than stated hereon):
Phone _____ Fax _____

Existing Use SPD
Proposed Use SPD Pool
Estimated Construction Cost \$ 25,000
Description of Work Inground pool 12' x 37'
in rear yard w/ 48" high
Fence to code.

Contractor Company Maryland Pools
Contact Person Joanne Lathan
Address 9515 Gerwig LA
City Columbia State MD Zip Code 21046
License No. 6694
Phone 410-995-6600 Fax _____

Occupant or Tenant _____
Contact Name _____
Address _____
City _____ State _____ Zip Code _____
Phone _____ Fax _____

Engineer or Architect Company _____
Contact Person _____
Address _____
City _____ State _____ Zip Code _____
Phone _____ Fax _____

BUILDING DESCRIPTION - COMMERCIAL

BUILDING DESCRIPTION - RESIDENTIAL

Building Characteristics
Height: _____
No. of stories: _____
Gross area, sq. ft. per floor: _____
Use group: _____
Construction type:
 Reinforced Concrete
 Structural Steel
 Masonry
 Wood Frame
 State Certified Modular

Utilities
Water Supply:
 Public
 Private
Sewage Disposal:
 Public
 Private
Electric Yes No
Gas Yes No
Heating System:
Electric Oil
Natural Gas
Propane Gas
Sprinkler system: N/A
 Full
 Partial
 Other Suppression
 # of Heads

Building Characteristics
SF Dwelling SF Townhouse
Depth Width
1st floor: _____
2nd floor: 3'-8"
Basement: _____
Finished Basement Unfinished Basement
Crawl space Slab on Grade
No. of Bedrooms: _____
Height: _____
Multi-family dwellings:
No. of efficiency units: _____
No. of 1 BR units: _____
No. of 2 BR units: _____
No. of 3 BR units: _____
Other Structure: _____
Dimensions: _____
Footings: _____
Roof Height: _____
 State Certified Modular
 Manufactured Home

Utilities
Water Supply:
 Public
 Private
Sewage Disposal:
 Public
 Private
Electric Yes No
Gas Yes No
Heating System:
Electric Oil
Natural Gas
Propane Gas
Sprinkler system: N/A
 NFPA #13D
 NFPA #13R
 Other:

THE UNDERSIGNED HEREBY CERTIFIES AND AGREES AS FOLLOWS: (1) THAT HE/SHE IS AUTHORIZED TO MAKE THIS APPLICATION; (2) THAT THE INFORMATION IS CORRECT; (3) THAT HE/SHE WILL COMPLY WITH ALL REGULATIONS OF HOWARD COUNTY WHICH ARE APPLICABLE THERE TO; (4) THAT HE/SHE WILL PERFORM NO WORK ON THE ABOVE REFERENCED PROPERTY NOT SPECIFICALLY DESCRIBED IN THIS APPLICATION; (5) THAT HE/SHE GRANTS COUNTY OFFICIALS THE RIGHT TO ENTER ONTO THIS PROPERTY FOR THE PURPOSE OF INSPECTING THE WORK PERMITTED AND POSTING NOTICES.

Applicant's Signature J. Lathan
Title/Company agent

Print Name J. Lathan
Date 12-6-06

Checks payable to: DIRECTOR OF FINANCE OF HOWARD COUNTY
** PLEASE WRITE NEATLY AND LEGIBLY. **
- FOR OFFICE USE ONLY -

AGENCY	DATE	SIGNATURE APPROVAL	DPZ SETBACK INFORMATION	PROPERTY ID#:
Land Development DPZ			Front: _____	Filing fee \$ _____
State Highways			Rear: _____	Permit fee \$ _____
Building Official			Side: _____	Excise tax \$ _____
Dev. Engineering DPZ			Side St.: _____	Add'l per. fee \$ _____
Health	<u>12/6/06</u>	<u>[Signature]</u>	All minimum setbacks met?	TOTAL FEES \$ _____
Fire Protection			YES <input type="checkbox"/> NO <input type="checkbox"/>	Sub-total paid \$ _____
Is Sediment Control approval required prior to issuance?			is Entrance Permit required?	Balance due \$ _____
YES <input type="checkbox"/> NO <input type="checkbox"/>			YES <input type="checkbox"/> NO <input type="checkbox"/>	Check # _____
CONTINGENCY CONSTRUCTION START: <input type="checkbox"/>			Historic District?	Validation # _____
ONE STOP SHOP: <input type="checkbox"/>			YES <input type="checkbox"/> NO <input type="checkbox"/>	
Distribution of Copies- Write: Building Official			Lot Coverage for NewTown Zone _____	
Green: LDD, DPZ			SDP/Red-line approval date _____	Accepted by _____
Yellow: DED, DPZ				
Pink: Health				
Gold: SHA				

SETBACKS:

REAR PL 50'
 SIDE PL 30'
 HOUSE 0'
 SEPTIC 20'
 WELL 30'

PRIVATE WELL
& SEPTIC

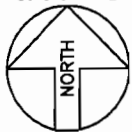

SITE PLAN

1"=60'

LOT 4

GLORIOSO SUB, RSR LOT 3

TAX ACCOUNT # 318838

MAP 7, GRID 5, PARCEL 422

ELECTION DISTRICT NO. 4

HOWARD COUNTY, MARYLAND

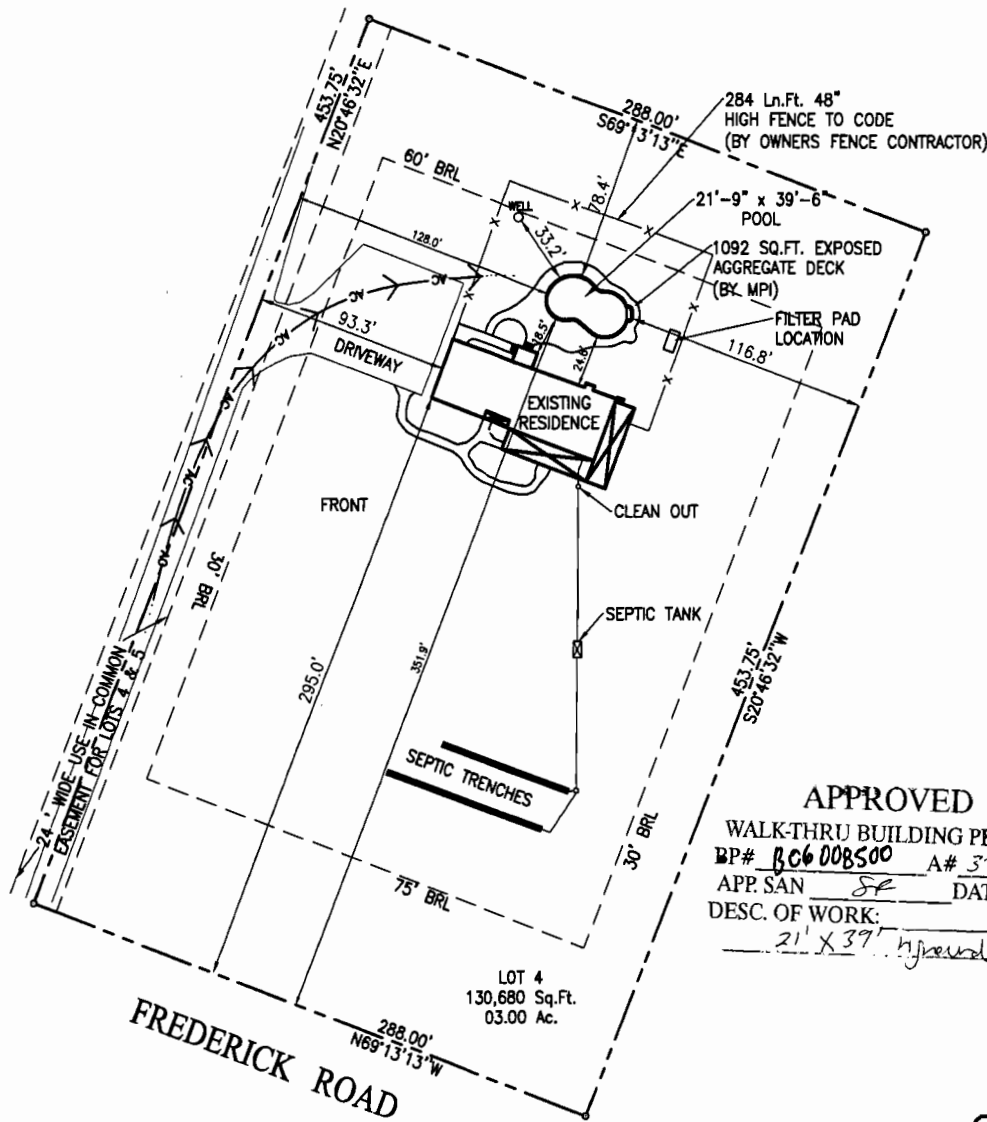

APPROVED

WALK-THRU BUILDING PERMIT
 BP# BC6 008500 A# 37638
 APP. SAN SE DATE: 12/10/10
 DESC. OF WORK:
21' x 39' ground pool

PERMIT NUMBERS

POOL:
 ELECT:
 OTHER:

PERMIT SET
 DATE: 12-01-06

Maryland POOLS Inc.

9515 GERWIG LANE SUITE 121 COLUMBIA, MD 21046 410-995-6600
 11166 MAIN STREET SUITE 402 FAIRFAX, VA 22030 703-359-7192
 800-252-SWIM
 WWW.MARYLANDPOOLS.COM

EQUIPMENT LIST

DIRT/GRADING: HAUL - 1 HOUR (IN CONTRACT)
 SPA: NONE
 RAISED BEAM: NONE
 TILE: NEP-1
 COPING: PA FULL RANGE FLAGSTONE-CUT
 PLASTER: WHITE MARBELITE
 FILTER SYS: C&C 420 SF CART. W/2 HP PUMP
 CLEANING SYS: PCC 2000
 TREATMENT SYS: MINERAL SPRINGS
 CONTROL SYS: NONE
 HEATER: AC-125 HEAT PUMP
 LIGHTS: ONE WATTS: 500 VOLTS: 120
 LOVESEAT: (1) @ 6'-OUTSIDE W/ STEP
 AQUA BENCH: (2) @ 5'
 RAIL GOODS: NONE
 DECKING: 1092 S.F. EXPOSED AGGREGATE
 FENCE: BY OWNER
 POOL COVER: NONE TYPE: N/A
 CHEMICALS: \$50 CHEMICAL ALLOWANCE
 OTHER ITEMS: PAY WATER HAULER DIRECT
 EQUIPOTENTIAL BONDING GRID, 8' DIVING BOARD & STAND, (2) UMBRELLA SOCKETS IN AQUA BENCHES
 8' DIVING BOARD & STAND
 ELECTRIC: 200 FT.

POOL DATA

SIZE/SHAPE: 21'-9" x 39'-6" - CUSTOM
 POOL AREA: 700 SPA: OTHER: 12
 TOTAL AREA: 712
 PERIMETER: 111 SPA:
 GALLONAGE: 29,370 DEPTH: 3'-0" TO 8'-6"

DIRECTIONS TO SITE

DIRECTIONS:
 RT. 32 WEST TO 70 WEST TO EXIT 73 RT. 94- GO LEFT ON 94 TO CIRCLE AT FREDERICK RD., RIGHT ONTO FREDERICK RD.- SITE ON RIGHT @ 16240

MAP #	3
GRID	
D-9	

Sandra & Dan Whelan
 16240 Frederick Road
 Woodbine, Maryland 21797
 Howard County

HOME PHONE: 410-489-2988
 CELL PHONE 1: 410-215-6384 (Mrs.)
 CELL PHONE 2:
 OFFICE PHONE:

LOT:	SUBDIVISION NAME:	DISTRICT:	PIN #
4	GLORIOSO SUB	4	318838

SITE PLAN

SCALE:	BY:	DATE:	JOB NUMBER:	SHEET #:
1"=60'	DB	8/24/06	JC06-8995	1.0

G:\RES\JOBS\8995-JC-WHELAN\8995-JC-WHELAN.dwg, 12/1/2006 11:12:38 AM

1/3/89
L.A.M.
V.P.F.

1/3/89² P.C.O.
C.B.D.

04-378836

PERMIT

SEWAGE DISPOSAL SYSTEM

MARYLAND STATE DEPARTMENT OF HEALTH

P 413/152

A 37638

DISTRICT 4th

HOWARD COUNTY
BUREAU OF ENVIRONMENTAL HEALTH
461-9933

DATE 12/02/88

DATE SYSTEM APPROVED 1/4/89

INSPECTOR M. R. Fkin

INDEXED

Martie M. Combs IS PERMITTED TO INSTALL X ALTER

ADDRESS 15223 Hanover Pike, Upperco, Maryland 21155 PHONE 833-0500

SUBDIVISION Glorioso Property ROAD 16240 Frederick Road LOT 3

PROPERTY OWNER Daniel Fitzmaurice Kimberly Hamilton

ADDRESS _____

IF GARBAGE GRINDER IS USED INCREASE SEPTIC TANK CAPACITY BY 50% AND ABSORPTION AREA BY 22%.

GARBAGE GRINDER? YES _____ NO X

SEPTIC TANK CAPACITY 1000 GALLONS NUMBER OF BEDROOMS 3
*Machine broke down } 3 machines brought
C.B.D.*

TRENCHES - 220 sq. ft. per bedroom. Trench to be 2 1/2 feet wide. Inlet 4 1/2 feet below original grade. Bottom maximum depth 9 feet below original grade. Effective area begins at 4 1/2 feet below original grade. 4 1/2 feet of stone below distribution pipe.

LOCATION - Beginning from the right front corner, place the 1st trench 130 feet down the right (973.50') lot line and 170 feet off the right line as seen when facing property from Route 144. Run trenches along contour towards the right (930.50') lot line.

NOTE - No trench to exceed 100 feet in length. Provide 6" - 8" diameter cleanout and cap to grade or above on septic tank.

PLANS APPROVED BY Bert Nixon DATE 11/14/86

COVER NO WORK UNTIL INSPECTED AND APPROVED

NEITHER THE HOWARD COUNTY COUNCIL NOR THE HEALTH DEPARTMENT IS RESPONSIBLE FOR THE SUCCESSFUL OPERATION OF ANY SYSTEM

NOTE: CLEANOUT REQUIRED EVERY 70 FEET OF SEWER LINE AND/OR AT 90° SWEEPS IN LINES FROM HOUSE TO DRAIN FIELDS

NOTE: ALL PARTS OF SEPTIC SYSTEMS (I.E. TANK, DISTRIBUTION BOX, TRENCHES) TO BE 100 FEET FROM WELL (UNLESS OTHERWISE SPECIFICALLY AUTHORIZED)

NOTE: IF DEEP TRENCHES ARE USED CALL FOR INSPECTION BEFORE AND AFTER PLACING GRAVEL IN TRENCHES

NOTE: NO DRY WELL SHALL EXCEED 15 FOOT IN DIAMETER NO ABSORPTION TRENCH TO EXCEED 100 FEET IN LENGTH.

NOTE: ALL PIPE FROM HOUSE TO SEPTIC TANK MUST BE CAST IRON OR SCHEDULE 40 PVC OR ABS

PERMIT VOID AFTER TWO YEARS

NOTE: INSTALL STAND PIPE ON SEPTIC TANK AND DRY WELL. STAND PIPES MUST BE 6 INCHES IN DIAMETER. CAST IRON, CONCRETE OR TERRA COTTA OR PVC OR ABS ACCEPTED. IF TOP OF SEPTIC TANK IS DEEPER THAN 3 FEET, MANHOLE TO GRADE REQUIRED

NOTE: DISTRIBUTION BOXES MUST HAVE BAFFLES

BLDG. PERMIT SIGNED
AND RETURNED 10/15/89

Serial # 45751 -
2-car garage

37638

***INSTALLER IS RESPONSIBLE FOR OBTAINING FINAL APPROVAL ON THIS PERMIT**

*CALL 461-9933 FOR INSPECTION OF SEPTIC SYSTEMS. 12/16/86 - B06008500 - infrared pool 21x39