

**HOWARD COUNTY
 PERMIT APPLICATION**

PERMIT NUMBER

BD90003717

Building Address 15420 Frederick Rd
Woodbine MD 21797

Suite/Apt. #: _____ SDP/WP/Petition #: _____

Census Tract _____ Subdivision _____

Section _____ Area _____ Lot _____

Tax Map _____ Parcel _____ Grid _____

Zoning _____ Map Coordinates _____ Lot Size _____

Property Owner's Name Richard J. Deborah Lorry
 Address 15420 Frederick Rd
 City Woodbine State MD Zip Code 21797
 Home Phone 410-377-9199 Work Phone _____
 Applicant's Name & Mailing Address, (if other than stated herein): _____

Existing Use Earn Areas
 Proposed Use Storage Areas
 Estimated Construction Cost \$ 15,000.00
 Description of Work As built - built exterior
landings & as built in fill existing area
on 2nd floor - built 2nd floor approx
38x60. 2nd floor 10.5x 7.5

Occupant or Tenant Self

Contact Name Richard J. Deborah Lorry
 Address 15420 Frederick Rd
 City Woodbine State MD Zip Code 21797
 Phone 410-377-9199 Fax _____

Contractor Company _____
 Contact Person _____
 Address _____
 City _____ State _____ Zip Code _____
 License No. _____
 Phone _____ Fax _____

Engineer or Architect Company _____
 Contact Person Don Johnson
 Address _____
 City _____ State _____ Zip Code _____
 Phone 240-367-1196 Fax _____

BUILDING DESCRIPTION - COMMERCIAL

BUILDING DESCRIPTION - RESIDENTIAL

Building Characteristics	Utilities
Height: _____	Water Supply: <input type="checkbox"/> Public <input checked="" type="checkbox"/> Private
No. of stories: <u>4</u>	Sewage Disposal: <input type="checkbox"/> Public <input checked="" type="checkbox"/> Private
Gross area, sq. ft. per floor: _____	Electric Yes <input type="checkbox"/> No <input type="checkbox"/>
Use group: _____	Gas Yes <input type="checkbox"/> No <input type="checkbox"/>
Construction type: _____	Heating System: <input type="checkbox"/> Electric <input type="checkbox"/> Oil <input type="checkbox"/>
<input type="checkbox"/> Reinforced Concrete	<input type="checkbox"/> Natural Gas <input type="checkbox"/>
<input type="checkbox"/> Structural Steel	<input type="checkbox"/> Propane Gas <input type="checkbox"/>
<input type="checkbox"/> Masonry	Sprinkler system: <input type="checkbox"/> Full <input type="checkbox"/> Partial <input type="checkbox"/> Other Suppression <input type="checkbox"/>
<input type="checkbox"/> Wood Frame	<input type="checkbox"/> # of Heads: _____
<input type="checkbox"/> State Certified Modular	

Building Characteristics	Utilities
SF Dwelling <input checked="" type="checkbox"/> SF Townhouse <input type="checkbox"/>	Water Supply: <input type="checkbox"/> Public <input checked="" type="checkbox"/> Private
Depth _____ Width _____	Sewage Disposal: <input type="checkbox"/> Public <input checked="" type="checkbox"/> Private
1 st floor: _____	Electric Yes <input checked="" type="checkbox"/> No <input type="checkbox"/>
2 nd floor: _____	Gas Yes <input type="checkbox"/> No <input type="checkbox"/>
Basement: _____	Heating System: <input type="checkbox"/> Electric <input type="checkbox"/> Oil <input type="checkbox"/>
Finished Basement <input checked="" type="checkbox"/> Unfinished Basement <input type="checkbox"/> Crawl space <input type="checkbox"/> Slab on Grade <input type="checkbox"/>	<input type="checkbox"/> Natural Gas <input type="checkbox"/>
No. of Bedrooms <u>2</u>	<input checked="" type="checkbox"/> Propane Gas <input type="checkbox"/>
Multi-family dwellings: _____	Sprinkler system: <input type="checkbox"/> N/A <input type="checkbox"/>
No. of efficiency units: _____	<input type="checkbox"/> NFPA #13D
No. of 1 BR units: _____	<input type="checkbox"/> NFPA #13R
No. of 2 BR units: _____	<input type="checkbox"/> Other: _____
No. of 3 BR units: _____	
Other Structure: _____	
Dimensions: _____	
Footings: _____	
Roof: _____	
<input type="checkbox"/> State Certified Modular	
<input type="checkbox"/> Manufactured Home	

THE UNDERSIGNED HEREBY CERTIFIES AND AGREES AS FOLLOWS: (1) THAT HE/SHE IS AUTHORIZED TO MAKE THIS APPLICATION; (2) THAT THE INFORMATION IS CORRECT; (3) THAT HE/SHE WILL COMPLY WITH ALL REGULATIONS OF HOWARD COUNTY WHICH ARE APPLICABLE THERETO; (4) THAT HE/SHE WILL PERFORM NO WORK ON THE ABOVE REFERENCED PROPERTY NOT SPECIFICALLY DESCRIBED IN THIS APPLICATION; (5) THAT HE/SHE GRANTS COUNTY OFFICIALS THE RIGHT TO ENTER ONTO THIS PROPERTY FOR THE PURPOSE OF INSPECTING THE WORK PERMITTED AND POSTING NOTICES.

Applicant's Signature Richard J. Deborah Lorry

Title/Company _____

Print Name Deborah Lorry

Date May 29, 2009

Checks payable to: **DIRECTOR OF FINANCE OF HOWARD COUNTY**
****PLEASE WRITE NEATLY AND LEGIBLY****
FOR OFFICE USE ONLY

AGENCY	DATE	SIGNATURE APPROVAL	DPZ SETBACK INFORMATION	Filing fee	PROPERTY ID #
Land Development, DPZ			Front: _____	\$ _____	
State Highways			Rear: _____	Permit fee \$ _____	
Building Officials			Side: _____	Excise tax \$ _____	
Dev. Engineering, DPZ			Side St.: _____	Add'l per fee \$ _____	
Health	<u>5-11-09</u>	<u>Dana Beard</u>	All minimum setbacks met?	TOTAL FEES \$ _____	
Fire Protection			YES <input type="checkbox"/> NO <input type="checkbox"/>	Sub-total paid \$ _____	
Is Sediment Control approval required prior to issuance?			Is Entrance Permit Required?	Balance due \$ _____	
YES <input type="checkbox"/> NO <input type="checkbox"/>			YES <input type="checkbox"/> NO <input type="checkbox"/>	Check # _____	
			Historic District?	Validation # _____	
			YES <input type="checkbox"/> NO <input type="checkbox"/>		
CONTINGENCY CONSTRUCTION START: <input type="checkbox"/>			Lot Coverage for New Town Zone _____		
ONE STOP SHOP: <input type="checkbox"/>			SDP/Red-line approval date _____	Accepted by _____	

Distribution of Copies - White: Building Officials Green: LDD, DPZ Yellow: DED, DPZ Pink: Health Gold: SHA
 T: Operations Updated forms

171206

NOTES:

- 1) B.R.L. Information, if shown, was obtained from existing record plat or local agencies and is not guaranteed by NTT, Inc.
- 2) Building line and/or Flood Zone information is subject to the interpretation of the originator.
- 3) NTT, Inc. does not certify to unshown or unrecorded encroachments or overlaps.
- 4) Property markers NOT found, or guaranteed by this location.
- 5) Setback distance accuracy: 1' ±

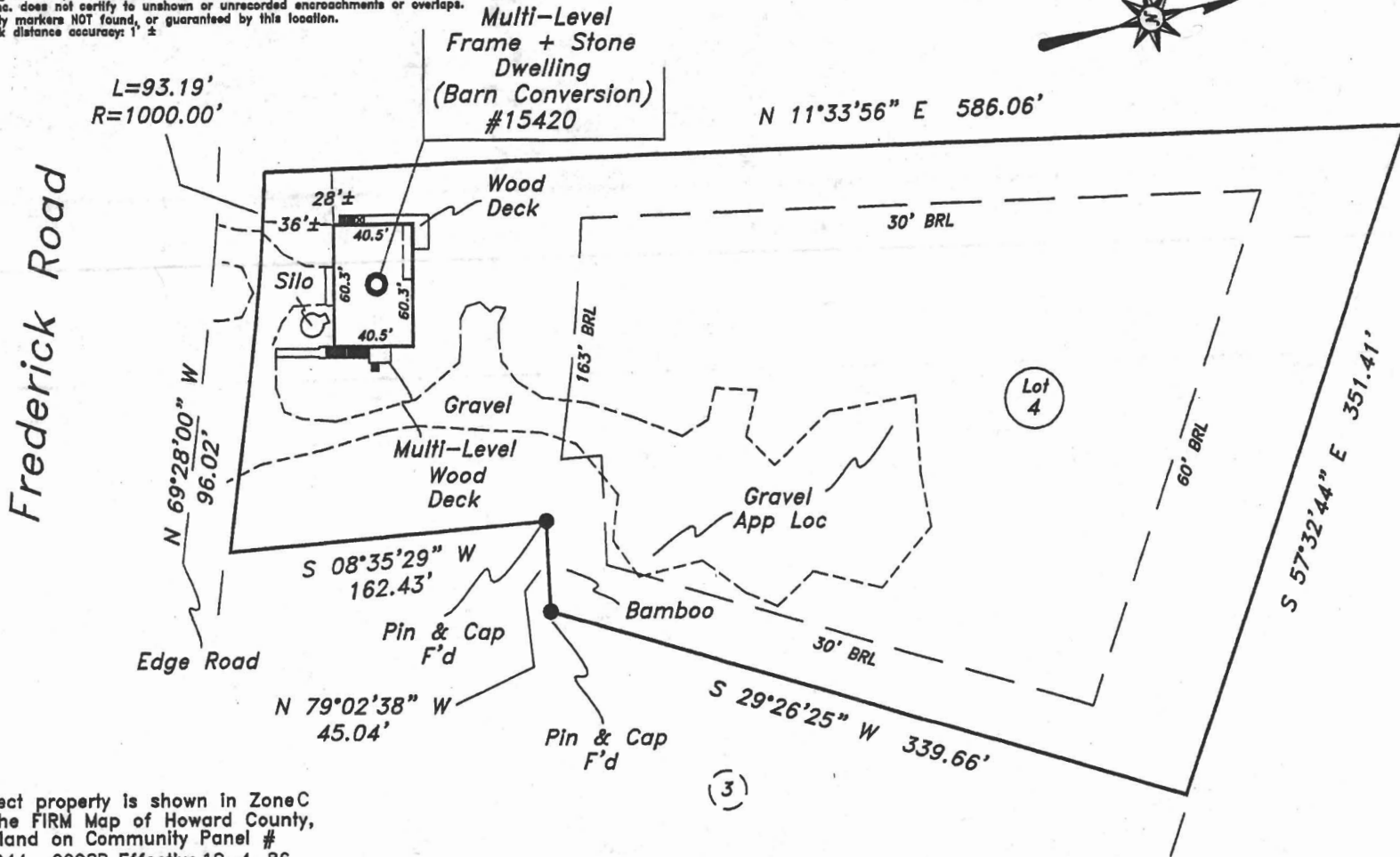

Subject property is shown in Zone C on the FIRM Map of Howard County, Maryland on Community Panel # 240044 0008B. Effective 12-4-86

This is to certify that I have surveyed the property shown hereon, being known as Lot 4, Robert Poole Property

and recorded among the land records of Howard County, Maryland in Plat 5895 folio for the purpose of locating the improvements thereon.

- * This plat is of benefit to the consumer only insofar as it is required by a lender or a title insurance company or its agent in connection with contemplated transfer, financing, or refinancing purposes.
- * This plat is not to be relied upon for the establishment of location of fences, garages, buildings, or other existing or future structures.
- * This plat does not provide for the accurate identification of property boundary lines, but such identification may not be required for the transfer of title or for securing financing or refinancing.



LOCATION DRAWING
15420 Frederick Road
Howard County, Maryland
Election District No. 04

NTT Associates, Inc.
16205 Old Frederick Road
Mt. Airy, Maryland 21771
Ph. (410)442-2031
Fax No. (410)442-1315

Scale:	1" = 80'
Date:	6-11-08
Field By:	Don
Drawn By:	Don
Drawing #	H0805031