

**HOWARD COUNTY
 PERMIT APPLICATION**

PERMIT NUMBER

190045732 KP

Building Address 3135 STILES WAY
West Friendship, MD 21794
 Suite/Apt. #: SDP/WP/Petition #: GP04-47
 Census Tract 6030 Subdivision TWIN PINES
 Section Area Lot 8
 Tax Map 22 Parcel 17 Grid 3
 Zoning Map Coordinates Lot size

Property Owner's Name D. R. Horton, Inc.
 Address 1370 Piccard Dr., St. 230
Rockville, MD 20850
 City State Zip Code
 Home Phone Work Phone 301-670-6144
 Applicant's Name & Mailing Address, (if other than stated hereon):
Vicky Mayer, Agent (410)602-8779
 Phone 410-602-8779 Fax 410-486-5185

Existing Use vacant lot
 Proposed Use new single fam. dwelling
 Estimated Construction Cost \$ 275,000
 Description of Work Remodel w/ side and rear, 2FT
SUNROOM EXT
2 story, full bsmt., 1BR, 3TB, 1HB,
3 CM GARAGE, (4BR) FIN. L/L OPT. FP

Contractor Company D. R. Horton, Inc.
 Contact Person
 Address
 City State Zip Code
 License No. 535
 Phone 301-670-6144 Fax

Occupant or Tenant SOO BLDRG
 Contact Name
 Address
 City State Zip Code
 Phone Fax

Engineer or Architect Company FSH ALLM
 Contact Person PAUL SILL
 Address 8318 Forest St.
 City ELLICOTT CITY State MD Zip Code 21043
 Phone 410-750-2251 Fax

BUILDING DESCRIPTION - COMMERCIAL

Building Characteristics
 Height:
 No. of stories:
 Gross area, sq. ft. per floor:
 Building group:
 Construction type:
 Reinforced Concrete
 Structural Steel
 Masonry
 Wood Frame
 State Certified Modular

Utilities
 Water Supply:
 Public
 Private
 Sewage Disposal:
 Public
 Private
 Electric Yes No
 Gas Yes No
 Heating System:
 Electric Oil
 Natural Gas
 Propane Gas
 Sprinkler system: N/A
 Full
 Partial
 Other Suppression
 # of Heads

BUILDING DESCRIPTION - RESIDENTIAL

Building Characteristics
 SF Dwelling SF Townhouse
 Depth Width
 1st floor: 74 52
 2nd floor: 80 46
 Basement: 74 62'
 Finished Basement Unfinished Basement
 Crawl space Slab on Grade
 No. of Bedrooms 4
 Multi-family dwellings:
 No. of efficiency units:
 No. of 1 BR units:
 No. of 2 BR units:
 No. of 3 BR units:
 Other Structure:
 Dimensions:
 Footings:
 Roof:
 State Certified Modular
 Manufactured Home

Utilities
 Water Supply:
 Public
 Private
 Sewage Disposal:
 Public
 Private
 Electric Yes No
 Gas Yes No
 Heating System:
 Electric Oil
 Natural Gas
 Propane Gas
 Sprinkler system: N/A
 NFPA #13D
 NFPA #13R
 Other:

DESIGNED HEREBY CERTIFIES AND AGREES AS FOLLOWS: (1) THAT HE/SHE IS AUTHORIZED TO MAKE THIS APPLICATION; (2) THAT THE INFORMATION IS CORRECT; (3) THAT HE/SHE WILL COMPLY WITH ALL REGULATIONS OF HOWARD COUNTY WHICH ARE APPLICABLE THERETO; (4) THAT HE/SHE WILL PERFORM NO WORK ON THE ABOVE REFERENCED PROPERTY NOT SPECIFICALLY DESCRIBED IN THIS APPLICATION; (5) THAT HE/SHE GRANTS COUNTY OFFICIALS THE RIGHT TO ENTER THIS PROPERTY FOR THE PURPOSE OF INSPECTING THE WORK PERMITTED AND POSTING NOTICES.

Applicant's Signature V. Mayer
 Company Agent

Print Name Vicky Mayer, Agent (410)602-8779
 Date 1/6/04

Checks payable to: **DIRECTOR OF FINANCE OF HOWARD COUNTY**
 ** PLEASE WRITE NEATLY AND LEGIBLY **
 - FOR OFFICE USE ONLY -

AGENCY	DATE	SIGNATURE APPROVAL
Development, DPZ		
Highways		
Engineering, DPZ	<u>1/20/04</u>	<u>Kacie Noonan</u>
Section		
Permit Control approval required prior to issuance?		
YES <input checked="" type="checkbox"/> NO <input type="checkbox"/>		
CONTINGENCY CONSTRUCTION START: <input type="checkbox"/>		
ONE STOP SHOP: <input type="checkbox"/>		

DPZ SETBACK INFORMATION
Front: <u> </u>
Rear: <u> </u>
Side: <u> </u>
Side St.: <u> </u>
All minimum setbacks met? YES <input type="checkbox"/> NO <input type="checkbox"/>
Is Entrance Permit required? YES <input type="checkbox"/> NO <input type="checkbox"/>
Historic District? YES <input type="checkbox"/> NO <input type="checkbox"/>
Lot Coverage for NewTown Zone <u> </u>
SDP/Red-line approval date <u> </u>

PROPERTY ID#:	AMOUNT
<u>607592</u>	
Filing fee	\$ <u>100</u>
Permit fee	\$ <u> </u>
Excise tax	\$ <u> </u>
Add'l per. fee	\$ <u> </u>
TOTAL FEES	\$ <u> </u>
Sub-total paid	\$ <u> </u>
Balance due	\$ <u> </u>
Check # <u>409483</u>	
Validation # <u>33510</u>	

Number of Copies: White: Building Official Green: LDD, DPZ Yellow: DED, DPZ Pink: Health Gold: SHA
 Accepted by

OWNER/ DEVELOPER

D.R. Horton
 1370 Piccard Drive, Suite 230
 Rockville, Maryland 20850
 Tel: (301)-670-6144

Maryland State Grid (NAD 83/91)

Approved by System Plan
 Howard County Health Department

Kate Noonan
 Signature
 1/20/04
 Date

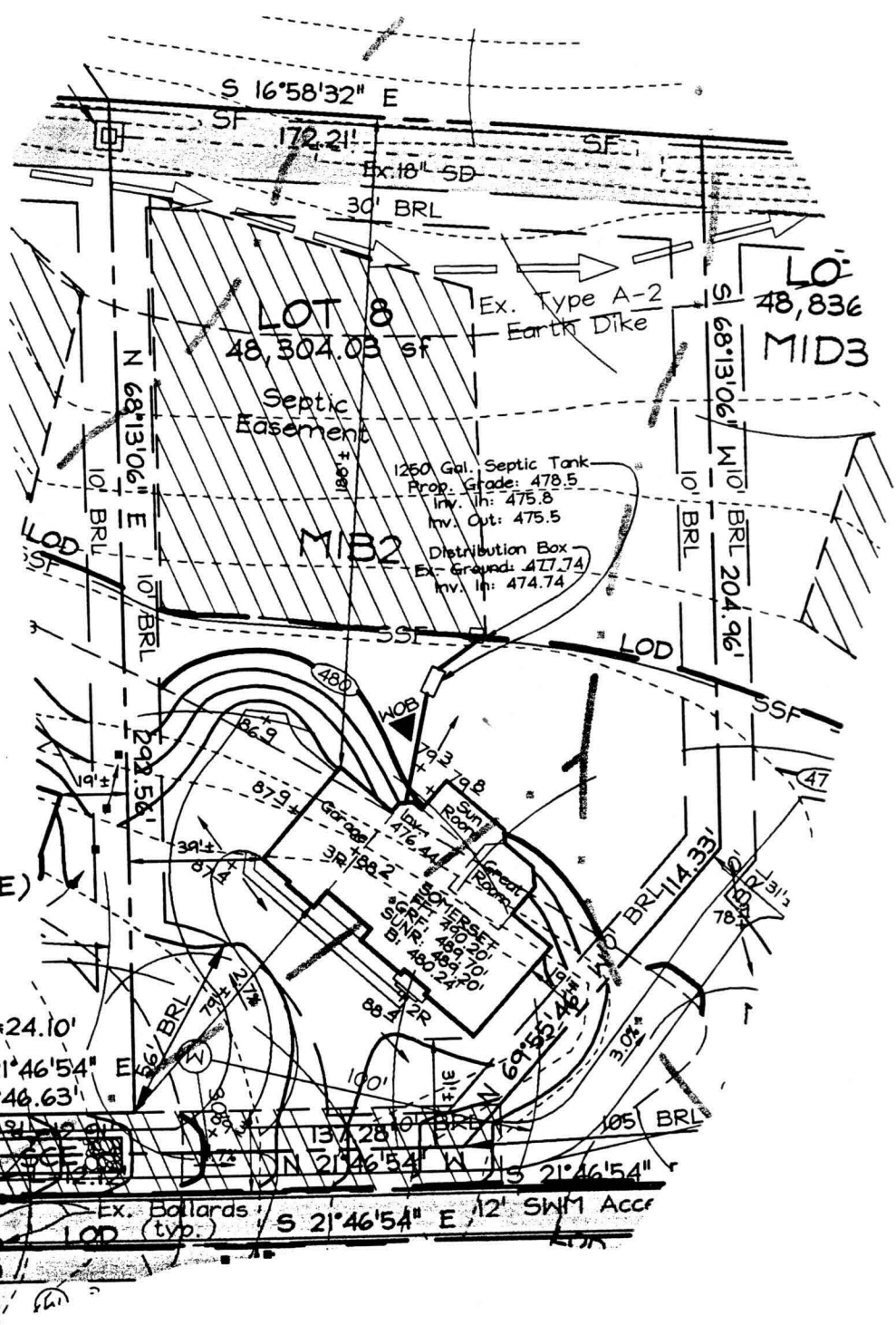

STILES WAY
 (PUBLIC ACCESS PLACE)

FSH Associates

Engineers Planners Surveyors
 8318 Forrest Street Ellicott City, MD 21043
 Tel: 410-750-2251 Fax: 410-750-7350
 E-mail: FSHAssociates@cs.com

Note: 1. See Approved Grading Plan GP-04-47 for Entire Site.
 2. The existing well shown on this plan (identified with the attached well tag number: HO-94-3642) has been field located by C. B. Miller professional surveyor and is accurately shown.

DESIGN BY: PS
 DRAWN BY: GS
 CHECKED BY: ZYF
 SCALE: 1"=50'
 DATE: Jan. 08, 2004
 W.O. No.: 3211
 SHEET No.: 1 OF 1

LOT RESITE
LOT 8
TWIN PINES

TAX MAP 22, GRID 8
 3RD ELECTION DISTRICT

PARCEL 17
 HOWARD COUNTY, MARYLAND

GP-04-47