

LAYOUT 7/22/04 Pm INSP 4 _____
INSP 2 _____ INSP 5 _____
INSP 3 _____ INSP 6 _____

ISSUE DATE: 7/21/04
APPROVAL DATE: 7/29/04

P 520792
A 515249-F

PERMIT INDEXED

**ON-SITE SEWAGE DISPOSAL SYSTEM
HOWARD COUNTY HEALTH DEPARTMENT
BUREAU OF ENVIRONMENTAL HEALTH
3525-H ELLICOTT MILLS DRIVE, ELLICOTT CITY, MD 21043**

Fogle's Septic Clean, Inc. IS PERMITTED TO INSTALL ALTER
ADDRESS: 580 Obrecht Rd., Sykesville PHONE NUMBER: 410-795-5670
SUBDIVISION: Twin Pines LOT NUMBER: 10
ADDRESS: 3119 Stiles Way PROPERTY OWNER: D. R. Horton, Inc.
SEPTIC TANK CAPACITY (GALLONS): 1250 OUTLET BAFFLE FILTER REQUIRED
PUMP CHAMBER CAPACITY (GALLONS): N/A COMPARTMENTED TANK REQUIRED
NUMBER OF BEDROOMS: 4
SQUARE FEET PER BEDROOM: 180
LINEAR FEET OF TRENCH REQUIRED: 180 101 HOUSE SERVED BY PUBLIC WATER

TRENCHES:	Trench to be 3.0 feet wide. Inlet 3.0 feet below original grade. Bottom maximum depth 7.0 feet below original grade. Effective area begins at 3.0 feet below original grade. 3.0 feet of stone below distribution pipe.
LOCATION:	Place the distribution box at the highest elevation in the approved SDA as shown on the approved building permit plan.
NOTES:	

PLANS APPROVED: Kevin J. Bell DATE: 4/22/04

NOTES: PERMIT VOID AFTER 2 YEARS
CONTRACTOR IS RESPONSIBLE FOR SCHEDULING A PRE-CONSTRUCTION INSPECTION FOR ALL INSTALLATIONS
WATERTIGHT SEPTIC TANKS REQUIRED
ALL PARTS OF SEPTIC SYSTEM SHALL BE 100 FEET FROM ANY WATER WELL UNLESS SPECIFICALLY AUTHORIZED
MANHOLE RISERS REQUIRED ON ALL SEPTIC TANKS AND PUMP CHAMBERS UNLESS SPECIFICALLY AUTHORIZED
CONTRACTOR RESPONSIBLE FOR COMPLIANCE WITH APPLICABLE REGULATIONS, GUIDELINES AND THE TERMS OF THIS PERMIT

**NEITHER THE HOWARD COUNTY COUNCIL OR THE HEALTH DEPARTMENT IS
RESPONSIBLE FOR THE SUCCESSFUL OPERATION OF ANY SYSTEM
PERMITTEE RESPONSIBLE FOR OBTAINING FINAL APPROVAL ON THIS PERMIT
CALL 410-313-2640 FOR INSPECTION OF SEPTIC SYSTEM
DO NOT LEAVE ANY REQUEST FOR INSPECTION ON VOICEMAIL**

**BUILDING PERMIT SIGNED
AND RETURNED**

5/9/06 800 159 495 - DEEK

AS/5 247-1

NOT TO SCALE

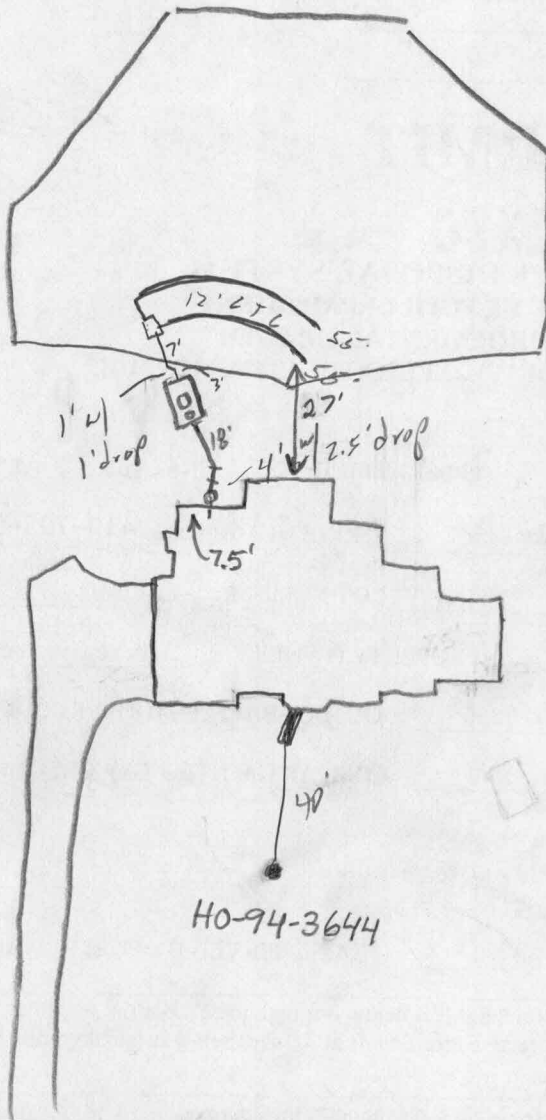

TRENCH/DRAINFIELD DATA		
WIDTH	INLET	BOTTOM
3'	3'	7'
NUMBER OF TRENCHES		2
TOTAL LENGTH		110'
ABSORPTION AREA		440 ^{sq}
DISTRIBUTION BOX LEVEL		<input checked="" type="checkbox"/>
DISTRIBUTION BOX BAFFLE		<input checked="" type="checkbox"/>
DISTRIBUTION BOX PORT		<input checked="" type="checkbox"/>

SEPTIC TANK DATA	
SEPTIC TANK 1 LEVEL	
CAPACITY	1250 GAL
SEAM LOC	Top
TANK LID DEPTH	1 1/2' - 2'
BAFFLES	
BAFFLE FILTER	
MANHOLE LOC	
6" PORT LOC	
WATERTIGHT TEST	No
SEPTIC TANK 2 LEVEL	
CAPACITY	
SEAM LOC	
TANK LID DEPTH	
BAFFLES	
BAFFLE FILTER	
MANHOLE LOC	
6" PORT LOC	
WATERTIGHT TEST	

Stiles Way

ROAD

PRE-CONSTRUCTION 7/22/04 - SRA staked, contour completely wrong. Ridge in center, swale on right. Install (2) 50' trench across ridge (SC)

INSTALLATION 7/26/04 Tank set, (BB)
7/29/04 - All work completed. Ok to cover (SC)

BUILDING PERMIT SIGNED AND RETURNED

FINAL INSPECTOR

[Signature]

DATE OF APPROVAL

7/29/04

PROPERTY OF
WILLIAM UNVERZAGT
L. 223/F. 169
P. 119

Maryland State Grid (NAD 83/91)

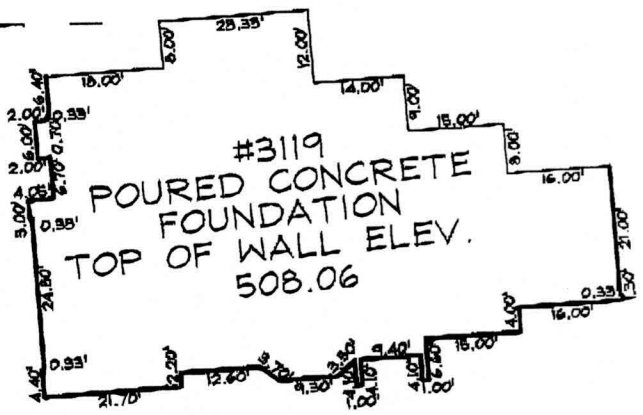
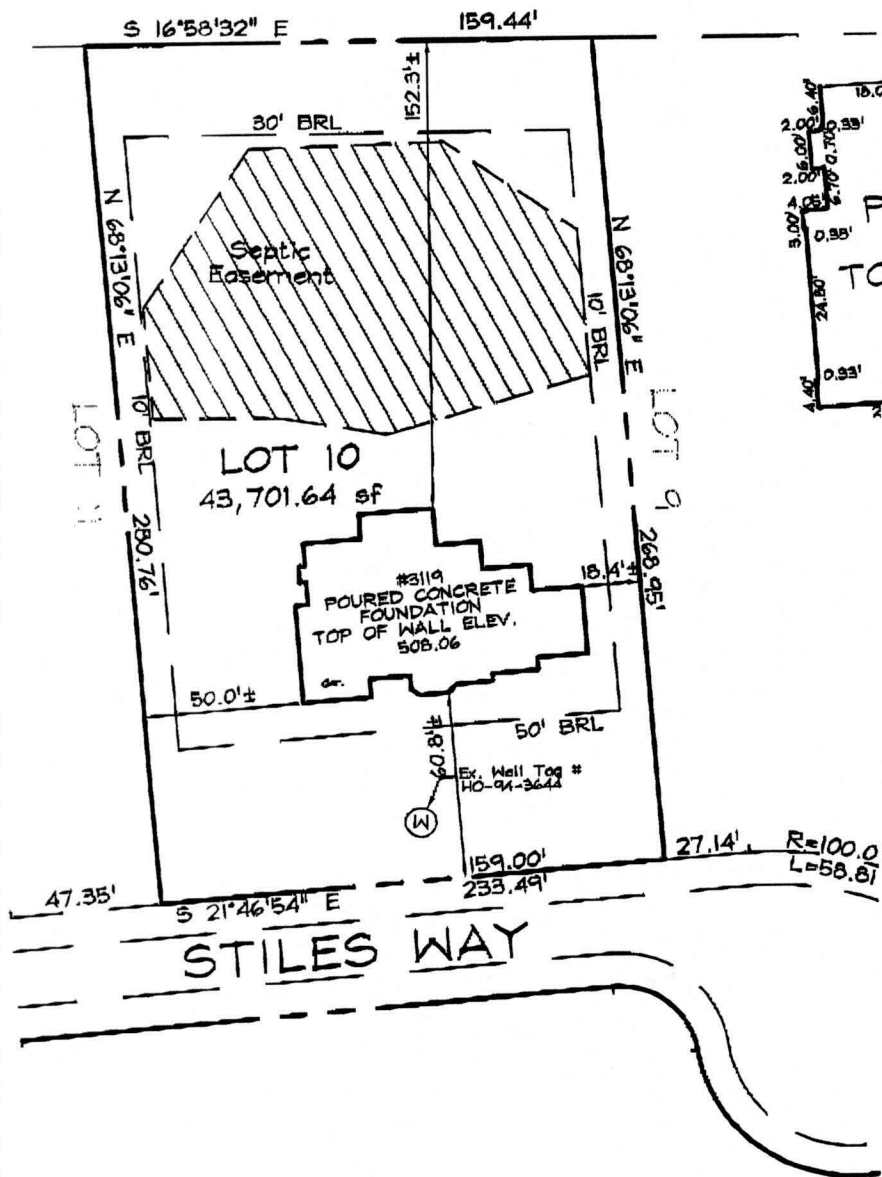

FOUNDATION DETAIL

SCALE: 1"=30'

7/21/04
wall check OK
FSB

PLAN VIEW
SCALE: 1"=60'

LEGEND

- | | |
|------------------|---------------------------|
| F/P = FIREPLACE | O/H = OVERHANG |
| B/W = BAY WINDOW | H/P = HEAT PUMP/AIR COND. |
| D/W = DRIVEWAY | G/M = GAS METER |
| CONC = CONCRETE | E/M = ELECTRIC METER |
- DIMENSIONS LABELED ± ARE WITHIN 0.1'

ADDRESS No.: 3119 STILES WAY
TOP OF WALL ELEV. = 508.06 FIRST FLOOR ELEV. = N/A
THE LOCATION DRAWING IS OF BENEFIT TO THE CONSUMER ONLY
INSOFAR AS IT IS REQUIRED BY A LENDER OR A TITLE INSURANCE
COMPANY OR ITS AGENT IN CONNECTION WITH CONTEMPLATED
TRANSFER, FINANCING OR REFINANCING;

THE LOCATION DRAWING IS NOT TO BE RELIED UPON FOR THE ES-
TABLISHMENT OR LOCATION OF FENCES, GARAGES, BUILDINGS, OR
OTHER EXISTING OR FUTURE IMPROVEMENTS;

AND THE LOCATION DRAWING DOES NOT PROVIDE FOR THE
ACCURATE IDENTIFICATION OF PROPERTY BOUNDARY LINES, BUT
SUCH IDENTIFICATION MAY NOT BE REQUIRED FOR THE TRANSFER
OF TITLE OR SECURING FINANCING OR REFINANCING.

FSH Associates

Engineers Planners Surveyors
8318 Forrest Street Ellicott City, MD 21043
Tel: 410-750-2251 Fax: 410-750-7350
E-mail: FSHAssociates@cs.com

WALL CHECK

FOUNDATION	Date: 06/17/04
FINAL	Date:
DRAWN BY:	BB
SCALE:	As Shown
W.O. No.:	3211



LOT 10
TWIN PINES
PLAT No. 15948
3RD ELECTION DISTRICT
HOWARD COUNTY, MARYLAND