

8/29/01  
Layout  
11:00

11/5/01  
WPI A.M.

12/14/01  
11 AM  
Pump + Alarm

ISSUE DATE: 8/28/2001

P 516006-A

APPROVAL DATE: 12/14/01

A 59868

**PERMIT**  
**INDEXED**

**ON-SITE SEWAGE DISPOSAL SYSTEM**  
**HOWARD COUNTY HEALTH DEPARTMENT**  
**BUREAU OF ENVIRONMENTAL HEALTH**

**03-332926**

Fogles Septic Clean, Inc IS PERMITTED TO INSTALL  ALTER

ADDRESS: 580 Obrecht Road PHONE NUMBER: 410-795-5670

SUBDIVISION: The Paddocks LOT NUMBER: 3

ADDRESS: 3511 Snow Chief Road PROPERTY OWNER: Pulte Home Corp.

SEPTIC TANK CAPACITY (GALLONS): 1250 (TOP SEAM)

PUMP CHAMBER CAPACITY (GALLONS): 1250 (TOP SEAM)

NUMBER OF BEDROOMS: 4

SQUARE FEET PER BEDROOM: 180

LINEAR FEET OF TRENCH REQUIRED: 240

TRENCHES:	Trench to be 3.0 feet wide. Inlet 3.5 feet below original grade. Bottom maximum depth 5.5 feet below original grade. Effective area begins at 3.5 feet below original grade. 2.0 feet of stone below distribution pipe.
LOCATION:	Begin trenches 330 feet up the left lot line and 10 feet off that same lot line as seen when facing the lot from Snow Chief Road. Run trenches on contour toward the right lot line.
NOTES:	

PLANS APPROVED: Amy Mc Millen OK SRK 6/28/01 DATE: 4-27-01

- NOTE: PERMIT VOID AFTER 2 YEARS
- NOTE: CONTRACTOR RESPONSIBLE FOR SCHEDULING A PRE-CONSTRUCTION INSPECTION FOR ALL INSTALLATIONS
- NOTE: WATERTIGHT SEPTIC TANKS REQUIRED
- NOTE: ALL PARTS OF SEPTIC SYSTEM SHALL BE 100 FEET FROM ANY WATER WELL
- NOTE: MANHOLE RISERS REQUIRED ON ALL SEPTIC TANKS AND PUMP CHAMBERS

**NEITHER THE HOWARD COUNTY COUNCIL NOR THE HEALTH DEPARTMENT IS RESPONSIBLE FOR THE SUCCESSFUL OPERATION OF ANY SYSTEM PERMITTEE RESPONSIBLE FOR OBTAINING FINAL APPROVAL ON THIS PERMIT CALL 410-313-2640 FOR INSPECTION OF SEPTIC SYSTEM**

~~ALL PERMITS MUST BE RETURNED TO THE BUREAU OF ENVIRONMENTAL HEALTH~~  
1-10-02  
B00133888-FINISH BASEMENT

~~ALL PERMITS MUST BE RETURNED TO THE BUREAU OF ENVIRONMENTAL HEALTH~~  
3-21-02  
B00135023  
DECK 24x10 W/STEPS

P516006-A

NOT TO SCALE

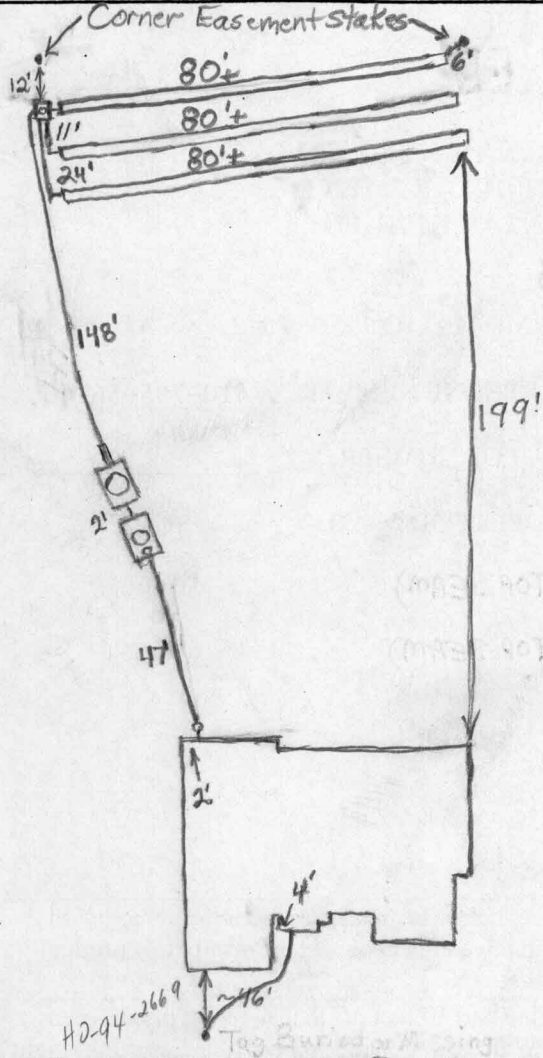

**TRENCH DATA**

TRENCH WIDTH 3'  
 TRENCH INLET DEPTH 3.5'  
 TRENCH BOTTOM DEPTH 5.5'  
 DEPTH OF STONE 2'  
 NUMBER OF TRENCHES 3  
 TOTAL TRENCH LENGTH 240'  
 ABSORBENT AREA 720 sq ft.  
 DISTRIBUTION BOX LEVEL Yes  
 BAFFLE IN DISTRIBUTION BOX Yes

**SEPTIC TANK DATA**

SEPTIC TANK 1250 TS GALLONS  
 MANHOLE RISER Yes  
 6 INCH INSPECTION PORT Yes

**PUMP CHAMBER DATA**

PUMP CHAMBER GALLONS 1250 TS  
 MANHOLE RISER Yes  
 ALARM Functional  
 PUMP PERFORMANCE TEST Yes

Snow Chief Road

PRE-CONSTRUCTION INSPECTION: 8/29/01 - OK TO PROCEED PER APPROVED BP PLAN, OK TO PUT IN 3-80' TRENCHES - (SRN)

INSPECTION COMMENTS: 9/4/01 No house connection. Need pump and alarm test. O.K. to cover everything. (BB) 12/14/01 Pump & Alarm test (BB)

INSPECTOR

DATE SYSTEM APPROVED

12/14/01