

SOILS LEGEND		
SYMBOL	NAME / DESCRIPTION	SOIL GROUP
Ba	Baile silt loam	D
CgB2	Chester gravelly silt loam, 3 to 8 percent slopes, moderately eroded	B
CgC2	Chester gravelly silt loam, 8 to 15 percent slopes, moderately eroded	B
ChA	Chester silt loam, 0 to 3 percent slopes	B
ChB2	Chester silt loam, 3 to 8 percent slopes, moderately eroded	B
GID2	Glenns loam, 15 to 25 percent slopes, moderately eroded	B
MgB2	Minor gravelly loam, 3 to 8 percent slopes, moderately eroded	B
MgC3	Minor gravelly loam, 8 to 15 percent slopes, severely eroded	B
MID2	Minor loam, 15 to 25 percent slopes, moderately eroded	B
MIE	Minor loam, 25 to 45 percent slopes	B

LEGEND

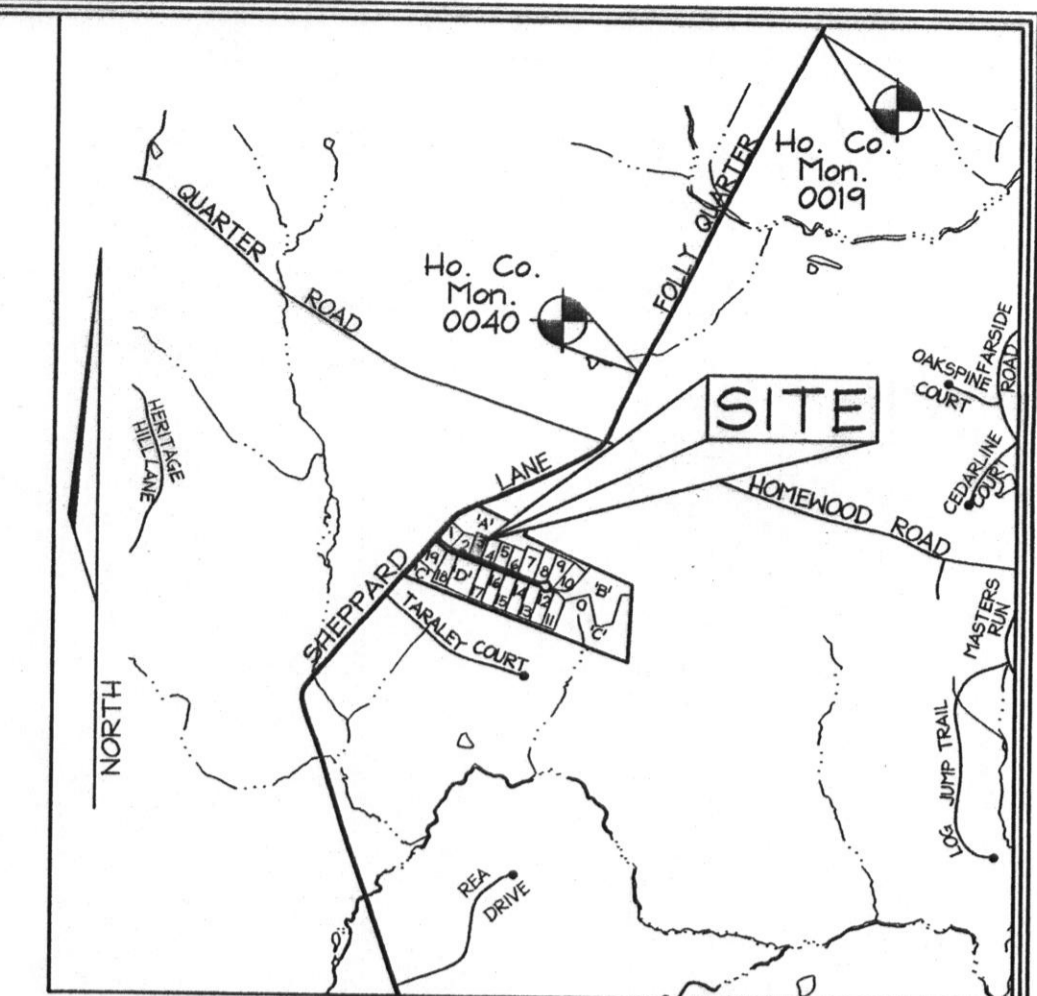
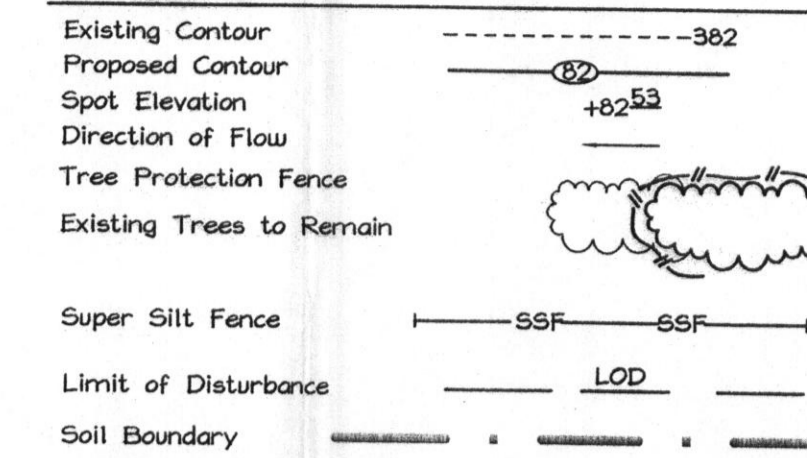

VICINITY MAP
SCALE: 1"=2000'
ADC MAP 4934 A1

BENCHMARKS

Sta.	N	E	Elev. (meters)
0019	176,927.0944	406,505.1110	117.6061
0040	176,952.4260	405,946.1970	111.3465

GENERAL NOTES

- This property is zoned "RC-DEO" per the 02/02/04 Comprehensive Zoning Plan and the Comp Lite Zoning Regulations Amendments effective 07/28/06.
- Total area of property:
Lot 2 = 33,062sf± or 0.759 Ac±
Lot 3 = 33,075sf± or 0.759 Ac±
- Private water and shared septic will serve this lot.
- On-site topography based on a Field Run Topographic Survey prepared by FSH Associates dated 1/12/04. Off-site and non-critical topography based on Howard County 1998 Aerial Topographic Surveys with five foot contours.
- The existing wells shown on this plan (identified with the attached well tag numbers: HO-95-0725, HO-95-1054 & HO-95-0724) have been field located by FSH Associates, Inc at August 17, 2007 and January 16, 2010 (respectively) and are accurately shown.
- A stockpile will not be permitted on site.
- Topography shown is at two-foot contour intervals (one-foot intervals are required for mound systems and systems with pipe depth less than two feet) and has been field verified or field run.
- Existing wells, septic systems, and sewage disposal areas within 100' of the property and those within 200' downgradient of existing or proposed septic systems or sewage disposal areas have been shown.
- The purpose of this Amended Percolation Certification Plan is to abandon the well area on Lot 3, adjust the well area on lot 2 and to abandon existing well #HO-95-0725 on Lot 3.
- The lot shown hereon was recorded on the plat #19208-19210. Refer to plat for lot dimensions, lot areas, all easements, any restrictions, and provisions.
- Locations of Dry or Collapsed Drill Holes, Geobores, and the LP tank are "best fit" of data recorded by Health Department Environmental Sanitarians.

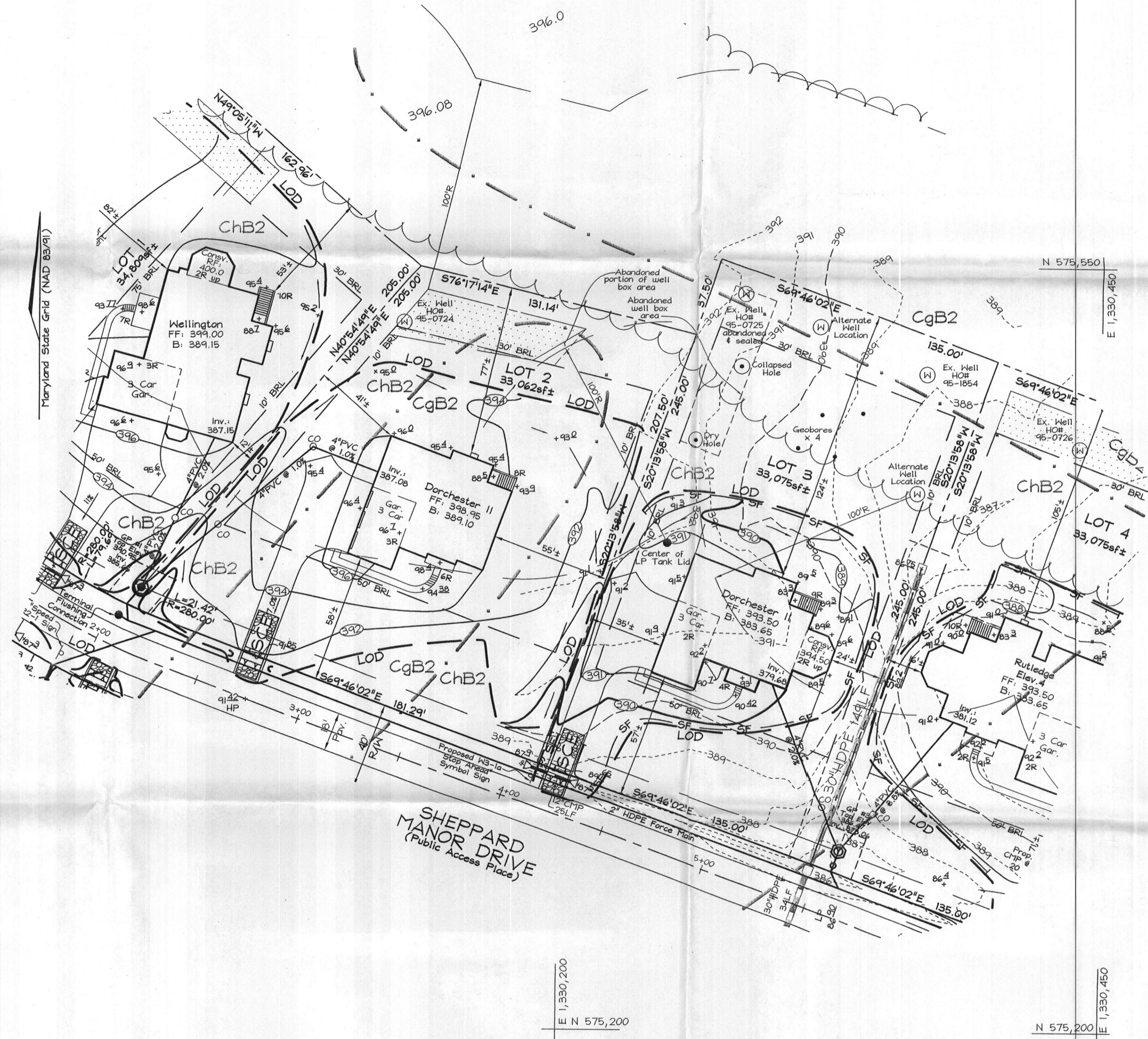

PLAN VIEW
SCALE: 1"=30'

"I CERTIFY THAT THE INFORMATION SHOWN HEREON IS BASED ON FIELD WORK PERFORMED BY ME OR UNDER MY DIRECT SUPERVISION, AND IS CORRECT, TO THE BEST OF MY KNOWLEDGE AND BELIEF. I AM A DULY LICENSED PROFESSIONAL ENGINEER UNDER THE LAWS OF THE STATE OF MARYLAND, LICENSE NO. #22418, EXPIRATION DATE: 07/24/2011.

Zacharia Yosef Fisch
ZACHARIA YOSEF FISCH, P.E. #22418
FSH ASSOCIATES
DATE: 1/25/2010

OWNER/DEVELOPER
WILLIAMSBURG GROUP LLC
5495 Harpers Farm Road #200
Columbia, Maryland 21044-3834
Telephone: (410) 997-8800
Fax: (410) 997-4358

AMENDED PERCOLATION CERTIFICATION PLAN		Rev.02
SHEPPARD MANOR		
LOTS 2 & 3		
TAX MAP 39 GRIDS 01 5TH ELECTION DISTRICT	PARCEL 268 HOWARD COUNTY, MARYLAND	
FSH Associates Engineers Planners Surveyors 6339 Howard Lane, Elkridge, MD 21075 Tel: 410-567-5200 Fax: 410-756-1562 E-mail: info@fsheri.com		DESIGN BY: AY DRAWN BY: CRH2 CHECKED BY: ZYF SCALE: As shown DATE: Jan. 22, 2010 P.L.O. No.: 3160 SHEET No.: 1 OF 1

FOR PRIVATE WATER AND SHARED SEWERAGE SYSTEMS IN ACCORDANCE WITH THE MASTER PLAN OF HOWARD COUNTY

for Peter Brilenson 1/26/2010
DATE: 1/26/2010
COUNTY HEALTH DEPARTMENT