

C 1 7016 SEQUENCE NO. (MDE USE ONLY)

STATE OF MARYLAND WELL COMPLETION REPORT FILL IN THIS FORM COMPLETELY PLEASE TYPE

THIS REPORT MUST BE SUBMITTED WITHIN 45 DAYS AFTER WELL IS COMPLETED.

COUNTY NUMBER (13) A518599

ST/CO USE ONLY DATE Received MM DD YY 8 13

DATE WELL COMPLETED MM DD YY 4 5 07

Depth of Well 22 325 26 (TO NEAREST FOOT) 5/31/07 O.K. (BB)

PERMIT NO. FROM "PERMIT TO DRILL WELL" 40-95-0740

OWNER Peddicord David STREET OR RFD Sheppard Manor Drive TOWN Ellicott City SUBDIVISION Sheppard Manor SECTION LOT 18

WELL LOG Not required for driven wells STATE THE KIND OF FORMATIONS PENETRATED, THEIR COLOR, DEPTH, THICKNESS AND IF WATER BEARING

GROUTING RECORD WELL HAS BEEN GROUTED (Circle Appropriate Box) TYPE OF GROUTING MATERIAL (Circle one) CEMENT [CM] BENTONITE CLAY [BC] NO. OF BAGS 22 NO. OF POUNDS 2088 GALLONS OF WATER 132 DEPTH OF GROUT SEAL (to nearest foot) from 0 ft. to 26 ft.

CASING RECORD casing types insert appropriate code below [ST] STEEL [CO] CONCRETE [PL] PLASTIC [OT] OTHER MAIN CASING TYPE ST Nominal diameter top (main) casing (nearest inch) 06 Total depth of main casing (nearest foot) 29

OTHER CASING (if used) diameter inch depth (feet) from to

SCREEN RECORD screen type or open hole insert appropriate code below [ST] STEEL [BR] BRASS [HO] OPEN HOLE [PL] PLASTIC [OT] OTHER

PUMPING TEST HOURS PUMPED (nearest hour) 03 PUMPING RATE (gal. per min.) 15 METHOD USED TO MEASURE PUMPING RATE 190L. WATER LEVEL (distance from land surface) BEFORE PUMPING 15 ft. WHEN PUMPING 78 ft. TYPE OF PUMP USED (for test) [A] air [P] piston [T] turbine [C] centrifugal [R] rotary [O] other [J] jet [S] submersible

PUMP INSTALLED DRILLER INSTALLED PUMP YES [NO] IF DRILLER INSTALLS PUMP, THIS SECTION MUST BE COMPLETED FOR ALL WELLS. TYPE OF PUMP INSTALLED PLACE (A,C,J,P,R,S,T,O) IN BOX 29 CAPACITY: GALLONS PER MINUTE (to nearest gallon) 31 35 PUMP HORSE POWER 37 41 PUMP COLUMN LENGTH (nearest ft.) 43 47 CASING HEIGHT (circle appropriate box and enter casing height) [+] above [-] below LAND SURFACE 01 (nearest foot)

NUMBER OF UNSUCCESSFUL WELLS: 0 WELL HYDROFRACTURED [Y] [N]

CIRCLE APPROPRIATE LETTER A WELL WAS ABANDONED AND SEALED WHEN THIS WELL WAS COMPLETED E ELECTRIC LOG OBTAINED P TEST WELL CONVERTED TO PRODUCTION WELL

I HEREBY CERTIFY THAT THIS WELL HAS BEEN CONSTRUCTED IN ACCORDANCE WITH COMAR 26.04.04 "WELL CONSTRUCTION" AND IN CONFORMANCE WITH ALL CONDITIONS STATED IN THE ABOVE CAPTIONED PERMIT, AND THAT THE INFORMATION PRESENTED HEREIN IS ACCURATE AND COMPLETE TO THE BEST OF MY KNOWLEDGE.

DRILLERS LIC. NO. 1 M SD 009 DRILLERS SIGNATURE LIC. NO. 1 D

DEPTH (nearest ft.) 1 2 3 4 5 6 7 8 9 10 11 12 13 14 15 16 17 18 19 20 21 22 23 24 25 26 27 28 29 30 31 32 33 34 35 36 37 38 39 40 41 42 43 44 45 46 47 48 49 50 51 52 53 54 55 56 57 58 59 60 61 62 63 64 65 66 67 68 69 70 71 72 73 74 75 76

GRAVEL PACK IF WELL DRILLED WAS FLOWING WELL INSERT F IN BOX 68

MDE USE ONLY (NOT TO BE FILLED IN BY DRILLER) T (E.R.O.S.) W Q

TELESCOPE CASING LOG INDICATOR OTHER DATA

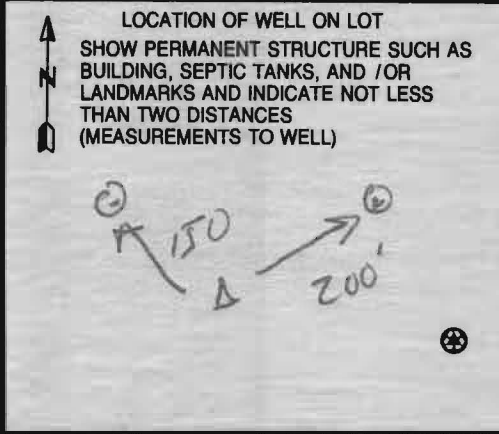

B 1 5802

SEQUENCE NO. (MDE USE ONLY)

STATE OF MARYLAND APPLICATION FOR PERMIT TO DRILL WELL please type 526205

STATE PERMIT NUMBER

HO-95-0740 fill in this form completely

Date Received (APA)

OWNER INFORMATION

8 MM DD YY 13

Williamsburg Group LLC 5485 Harpers Farm RD Columbia Md 21044

B 3 LOCATION OF WELL

Howard Sheppard Manor West Friendship 5 MILES FROM TOWN

DRILLER INFORMATION

Allen Compton MS D 009 Fogles Well Drilling 580 Obrecht RD

B 4

DIRECTION OF WELL FROM TOWN (CIRCLE BOX)

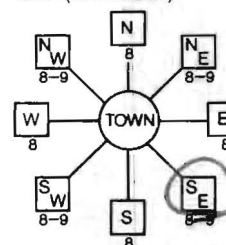

Sheppard Manor Drive 200 FT DISTANCE FROM ROAD TAX MAP: 29 BLK: 1 PARCEL 268

WELL INFORMATION APPROX. PUMPING RATE 5 GAL. PER MIN. AVERAGE DAILY QUANTITY NEEDED 500 GAL. PER DAY

NOT TO BE FILLED IN BY DRILLER HEALTH DEPARTMENT APPROVAL

- USE FOR WATER (CIRCLE APPROPRIATE BOX) D DOMESTIC POTABLE SUPPLY & RESIDENTIAL IRRIGATION F FARMING (LIVESTOCK WATERING & AGRICULTURAL IRRIGATION) I INDUSTRIAL, COMMERCIAL, DEWATERING P PUBLIC WATER SUPPLY WELL T TEST, OBSERVATION, MONITORING G GEO-THERMAL

Howard (13) A518599 COUNTY NAME COUNTY NO. STATE SIGNATURE DATE ISSUED 2/28/2007 CO SIGNATURE EXP. DATE 2/28/2008 NORTH GRID 514 EAST GRID 818

APPROXIMATE DEPTH OF WELL 300 FEET APPROXIMATE DIAMETER OF WELL 6 INCH NEAREST INCH

SHOW MAJOR FEATURES OF BOX & LOCATE WELL WITH AN X SOURCES OF DRILLING WATER 1. 2. 3. WRITE THE BOX NUMBER FROM THE MAP HERE E 8108 N 5104

METHOD OF DRILLING (circle one) BORED (or Augered) AIR-ROTARY JETTED AIR-PERCussion ROTARY (Hydraulic Rotary) CABLE REVERSE-ROTARY DRIVE-POINT

REPLACEMENT OR DEEPEMED WELLS (CIRCLE APPROPRIATE BOX) N THIS WELL WILL NOT REPLACE AN EXISTING WELL Y THIS WELL WILL REPLACE A WELL THAT WILL BE ABANDONED AND SEALED S THIS WELL WILL REPLACE A WELL THAT WILL BE USED AS A STANDBY-CONTACT LOCAL APPROVING AUTHORITY FOR POLICY ON STANDBY WELLS D THIS WELL WILL DEEPEN AN EXISTING WELL PERMIT NUMBER OF WELL TO BE REPLACED OR DEEPEMED (IF AVAILABLE) 41

DRAW A SKETCH BELOW SHOWING LOCATION OF WELL IN RELATION TO NEARBY TOWNS AND ROADS AND GIVE DISTANCE FROM WELL TO NEAREST ROAD JUNCTION

Not to be filled in by driller (MDE OR COUNTY USE ONLY) APPROX. PERMIT NUMBER H02005 G007 PERMIT No. HO-95-0740

SPECIAL CONDITIONS Wells to be Drilled Per Approved Shared Septic System Plans Health Dept Must Collect Water Sample During Yield Test

**HOWARD COUNTY HEALTH DEPARTMENT
BUREAU OF ENVIRONMENTAL HEALTH
WELL & SEPTIC PROGRAM
TEL: (410)313-1771 FAX: (410)313-2648**

Information Form for the Installation of the Well Pump, Pitless Adapter, and Supply Piping

NOTE: The installer is responsible for requesting an inspection prior to 9 am on the day of the desired inspection. No work is to be covered until approved by the Health Department. All installations must comply with the National Standard Plumbing Code (NSPC, as amended locally) and COMAR 26.04.04 (MD Well Construction Regulations). Submission of a complete form is required prior to Use and Occupancy approval.

Company Name: Fogles well Drilling, LLC Telephone #: 443-609-4195
Address: P.O. Box 202
Woodbine md 21797

(Must circle one) Licensed Plumber Licensed Well Driller Licensed Well Pump Installer
License # and name of individual responsible for the field installation:

Name (Print): Allen Compton License# MSD 009

*A licensed individual must perform the actual installation. Apprentices must be under the supervision of a licensed journeyman or master plumber, pump installer or well driller. Licenses may be subjected to field verification. Unlicensed individuals may be reported to the appropriate licensing agency.

Name of Property Owner: Williamsburg Homes Telephone #: 410-997-8800
Subdivision: Sheppard Manor Lot #: 18 Well Tag #: HO-95-0290
Site Address: 4606 Sheppard Manor Lane
Ellicott City md

Submersible Pump Data

Make: Grundfos
Model #: ISS0210-220
Pump Capacity 15 GPM
Well Yield: 15 GPM

Pitless Adapter

Make: Corbett
Model#: WPA
Depth: 36 (36" min)
NSF/WSC approved: yes

Well Cap and Electric Conduit

Two piece watertight cap: yes
Screened, vented well cap: yes
Cap secured to casing: yes
Conduit min 18" B.G.: yes
Conduit secured to well cap: yes

Depth of well encountered at time of pump installation: 305 (feet)

If pump capacity exceeds well yield, a low water cut off switch is required by NSPC 1990 Section 17.8.4

Torque arrestors, Cable guards, or other acceptable method used- Must circle one

Safety rope, if used, attached to brass rope adapter or other acceptable method inside of well casing NA

Piping to house

Type: 1" Black Plastic
PSI: 160 (160 psi min)
Depth of supply line: 42" (36" min)

House Connection

PVC sleeve to undisturbed soil at wall penetration: yes
Length of sleeve(5' minimum from foundation): 5'
Sleeve sealed properly: yes

The water supply line is required to be at least ten feet from the septic tank, pump chamber, sewage piping, distribution box, drainfields, and sewage reserve area. If this cannot be accomplished, contact this office for approval prior to installation

Signature of company representative responsible for installation: Allen Compton date: 8/24/11

For Health Department Use Only - Not to be completed by Installer

Date Insp. Requested: _____ Date Insp. Approved: 8/15/11 Inspector: (KCO)
Inspection Data: Pitless adapter watertight & water supply line at least 36" below grade ✓
Two piece cap installed and attached to casing securely ✓
Elec. conduit extends at least 18" below grade/attached to cap properly ✓
Safety rope not outside of well cap/casing ✓
Correct well tag attached properly and casing 8" above finished grade ✓
Water supply line sleeved adequately at house connection ✓
Adequate grout observed below pitless adapter ✓

PARCEL 'C'

Area (This Sheet): 1.5648 ac.±
Total Area: 9.6994 ac.±
Privately Owned and Maintained
Easement Holders:
HOA and Howard County

LOT 19
49,998sf±

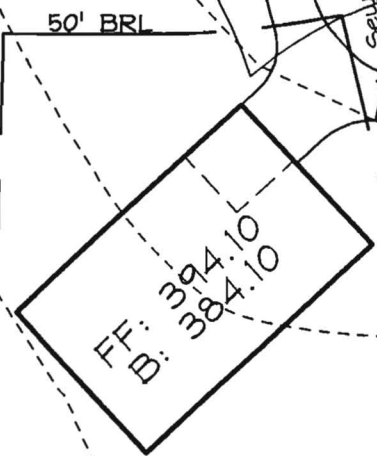

LOT 18
49,701sf±

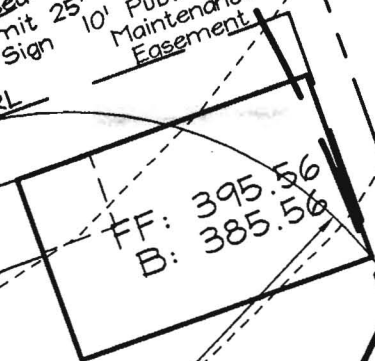

NON-BUILDABLE PRESERVATION PARCEL 'D'
2.178 ac.±
HOA Owned and Maintained
Easement Holder:
RPS Howard County Proposed SWM

2/28/07
Well Site Staked
by FSH. (BB)

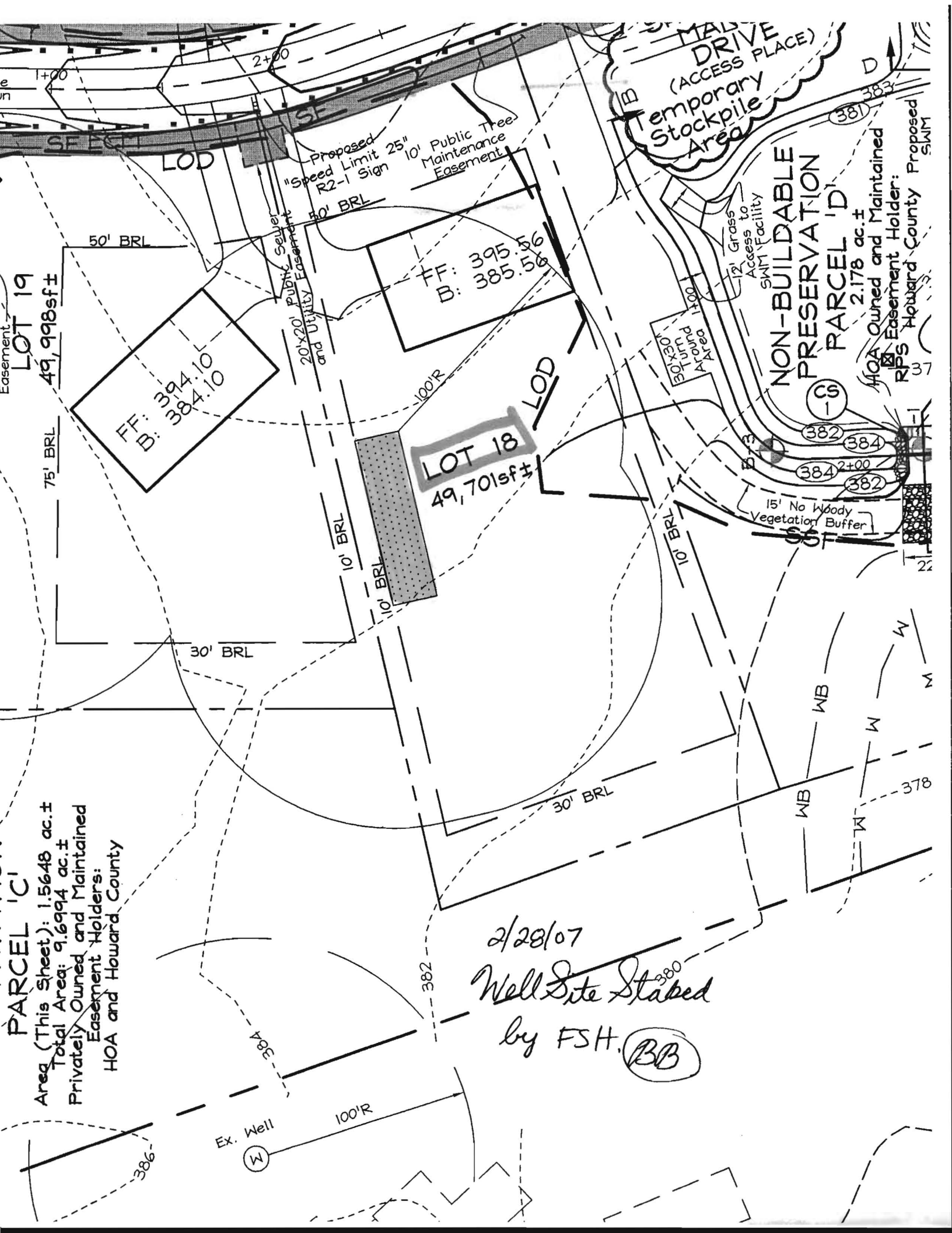

Penny E. Borenstein, M.D., M.P.H., Health Officer

ATTENTION WELL DRILLERS!!!

When submitting a well application for a new or replacement well, please indicate one of the following:

- The well site has been staked by FSH Associates on 1-26-07 and is ready for site inspection.
- _____ will call the Health Department for a time to meet in the field to verify a well location.
- Site plan for new well is attached to well permit application.

Please attach this sheet when submitting your green application. This should help improve communication allowing a more timely service for our citizens.

KN



Howard County
Health Department

Bureau of Environmental Health
7178 Gateway Drive Columbia, MD 21046
(410) 313-2640 Fax (410) 313-2648
TDD (410) 313-2323 Toll Free 1-866-313-6300
website: www.hchealth.org

Peter L. Beilenson, M.D., M.P.H., Health Officer

INTERIM CERTIFICATE OF POTABILITY

Expiration Date – July 4th, 2012

January 4th, 2012

Homeowner
4606 Sheppard Manor Drive
Ellicott City, MD 21042

**RE: Sheppard Manor, Lot 18
4606 Sheppard Manor Dr.
Building Permit: B09001861
Well Permit: HO-95-0740**

Dear Homeowner:

This is to advise you that the septic system installation and water well construction for the above referenced property have been inspected and approved. Final approval of the septic system was granted on **12/20/11**. Final approval of the well line connection to the dwelling was granted on **8/15/11**. The well construction was completed on **4/5/07**. Water samples were collected on **12/8/11 & 12/19/11**.

The water sample results indicate that the water samples submitted for testing were free of coliform and fecal coliform bacteria at the time of sampling and are bacteriologically safe for drinking.

Gross Alpha and Beta samples were also collected on **4/5/07**. Results showed a Gross Alpha level of **2.4 ± 1.2 pCi/L** and **Gross Beta** level of **2.4 ± 1.5 pCi/L**. The Gross Alpha was below the maximum contaminant level (MCL) of 15 pCi/L and the Gross Beta was below the MCL of 50pCi/L. At the time of testing and with respect to these parameters, the well water is safe for all uses.

This certifies that the initial sampling requirements of COMAR 26.04.04 "Well Regulations" have been met for the water supply system installed under well permit HO-95-0740. Although the submitted sample results are in compliance with COMAR standards, the Health Department does not guarantee water supplies.

This Interim Certificate of Potability will expire **six months** from the date of issuance. Submission of a second bacteriological test indicating the water is free of coliform and fecal coliform bacteria is required prior to the expiration date, after which time a Final Certificate of Potability will be issued. **Failure to submit an additional sample and obtain a Final Certificate of Potability will result in a Notice of Violation and is punishable as a misdemeanor under the Annotated Code of Maryland, Environment Article, 9-1311, subject to a fine of up to \$500 or imprisonment not to exceed three months.**

Please contact (410) 313-1773 to schedule a final water sample appointment or contact a certified water quality laboratory to schedule a water sample. A list of laboratories certified by the state of Maryland may be found at the following website: <http://www.mde.state.md.us/assets/document/WSP-Labs-2010apr16.pdf>

Approving Authority,

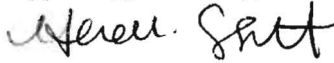

Heidi Scott, R.S.
Environmental Sanitarian
Well & Septic Program

cc: Howard County Dept. of Inspections, Licenses, and Permits
Community Hygiene Program
File

FOUNTAIN VALLEY ANALYTICAL LABORATORY, INC.

1413 Old Taneytown Rd. Westminster, MD (410) 848-1014 (410) 876-4554 FAX (410) 848-0298

REPORT OF ANALYSIS

Laboratory ID #: 82627 Account #: 4470
Reference: Sheppard Manor Lot 18 Company: Williamsburg Group LLC
Location: 4606 Sheppard Manor Drive ✓ Requested By: Chip Lundy/ Bob Corbett
Ellicott City, MD 21042 Source: Well Water
Date/ Time Collected: 12/19/2011 1325 Site: Pressure Tank ✓
Date/Time Rec'd: 12/19/2011 1522 Treatment: None ✓
Chlorine ppm: Free: ND ✓ Total: ND pH: 7.2
Collected By: K. Eichstedt 2870KE Well #: N/A

PARAMETERS	RESULTS	UNITS	REFERENCE	METHOD	DATE/TIME/ANALYST
Bacteria, Coliform, Total, MPN	<1.0	MPN/ 100 ml	<1.0	SM18 9223	12/20/2011 / 0930 / KME
Bacteria, E. coli, MPN	<1.0	MPN/ 100 ml	<1.0	SM18 9223	12/20/2011 / 0930 / KME

'OK' reB 12/20/2011

NOTES

- 1 MPN/ 100 ml = Most Probable Number [of viable bacteria] per 100 ml of sample.
- 2 Results less than or within the reference range are considered satisfactory and within potable water limits at the time of sampling.
- 3 ND = None Detected; N/A: Not Available
- 4 Visual well check: Sealed, vented cap
- 5 pH and Chlorine level tested on site

Reason for Test : Use & Occupancy

Building Permit # : B-09001861

Date Reported: 12/20/2011

FOUNTAIN VALLEY ANALYTICAL LABORATORY, INC.
 1413 Old Taneytown Rd. Westminster, MD (410) 848-1014 (410) 876-4554 FAX (410) 848-0298

REPORT OF ANALYSIS

Laboratory ID #:	82515	Account #:	4470
Reference:	Sheppard Manor Lot 18	Company:	Williamsburg Group LLC
Location:	4606 Sheppard Manor Drive Ellicott City, MD 21042	Requested By:	Chip Lundy/ Bob Corbett
Date/ Time Collected:	12/8/2011 1400	Source:	Well Water
Date/Time Rec'd:	12/8/2011 1457	Site:	Pressure Tank
Chlorine ppm:	Free: ND Total: ND	Treatment:	None
Collected By:	J. Yeager 6176JY	pH:	6.9
		Well #:	N/A

PARAMETERS	RESULTS	UNITS	REFERENCE	METHOD	DATE/TIME/ANALYST
Bacteria, Coliform, Total, MPN	>200.5	MPN/ 100 ml	<1.0	SM18 9223	12/9/2011 / 0930 / KME
Bacteria, E. coli, MPN	<1.0	MPN/ 100 ml	<1.0	SM18 9223	12/9/2011 / 0930 / KME
Nitrate	8.31	mg/L	10	601	12/9/2011 / 1545 / BCD
Turbidity	1.31	NTU	<10	SM18 2130B	12/8/2011 / 1545 / KME
Sand	NS	mg/L	5	Visual/Gravimetric	12/8/2011 / 1545 / KME

*'Fail' Tot. Coliform
 otherwise 'ok' JCB
 12/10/2011*

NOTES

- 1 mg/L = milligrams per liter (also, parts per million)
- 2 MPN/ 100 ml = Most Probable Number [of viable bacteria] per 100 ml of sample.
- 3 NS = None Seen (NS indicates less than 5 mg/L)
- 4 NTU = Nephelometric Turbidity Units
- 5 Results less than or within the reference range are considered satisfactory and within potable water limits at the time of sampling.
- 6 ND = None Detected; N/A: Not Available
- 7 Visual well check: Sealed, vented cap
- 8 pH and Chlorine level tested on site

Reason for Test : Use & Occupancy
 Building Permit # : B-09001861

Date Reported: 12/16/2011



Bureau of Environmental Health
7178 Columbia Gateway Drive, Columbia, MD 21046-2147
(410) 313-2640 Fax (410) 313-2648
TDD (410) 313-2323 Toll Free 1-866-313-6300
website: www.hchealth.org

Peter L. Beilenson, M.D., M.P.H., Health Officer

April 24, 2008

Williamsburg Group LLC
5485 Harpers Farm Road
Columbia, Maryland 21044

RE: Sheppard Manor, Lot# 18
Well Tag: HO-95-0740

To Whom It May Concern:

A sample was collected from a yield test on March 31, 2008 and submitted to GPL Laboratories to assess the possible presence of **Gross Alpha** and **Gross Beta** in the future well water supply. **Gross Alpha** and **Gross Beta** measure the total alpha and beta particle activity in a water supply. In turn, this can provide information regarding naturally occurring radiation (i.e., Radionuclides) that may exist in your area of development within the County.

Results from this screening revealed a **Gross Alpha** of 1.1 ± 0.0 picocuries/liter (pCi/L); while the **Gross Beta** level was 4.2 ± 0.0 pCi/L. The **Gross Alpha** result was below its **maximum contaminant level (MCL)** of 15 pCi/L, while the **Gross Beta** level was below its target value of 50 pCi/L (roughly equivalent to the **annual dose rate** of 4 millirems/year).

At the time of testing and with respect to these parameters, the future well water supply appears safe for all uses. No additional testing for these parameters will be required to secure the future Use & Occupancy. However, other standard (potability) testing will still be necessary.

A copy of the test results is enclosed for your information. Please call this office at 410-313-1773 if you have any further questions.

Sincerely,

A handwritten signature in black ink that reads 'Bert Nixon'.

Bert Nixon, Director
Bureau of Environmental Health

cc: Barry Glotfelty, MDE Water Mgmt.

✓ well & septic file

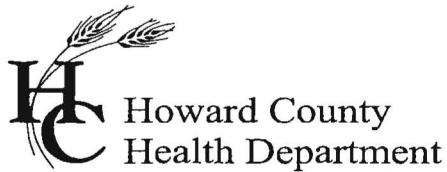

Bureau of Environmental Health
7178 Columbia Gateway Drive, Columbia, MD 21046
(410) 313-2640 Fax (410) 313-2648
TDD (410) 313-2323 Toll Free 1-866-313-6300
website: www.hchealth.org

Penny E. Borenstein, M.D., M.P.H., Health Officer

June 13, 2007

Williamsburg Group LLC
5485 Harpers Farm Road
Columbia, Maryland 21044

RE: Sheppard Manor, Lot#18
Well Tag: HO-95-0725

Types see attached Rad analysis report (4/5/07)

To Whom It May Concern:

A sample was collected from a yield test on April 5, 2007 and submitted to Department of Health and Mental Hygiene Laboratories to assess the possible presence of **Gross Alpha** and **Gross Beta** in the future well water supply. **Gross Alpha** and **Gross Beta** measure the total alpha and beta particle activity in a water supply. In turn, this can provide information regarding naturally occurring radiation (i.e., Radionuclides) that may exist in your area of development within the County.

Results from this screening revealed a **Gross Alpha** of 2.4 ± 1.2 picocuries/liter (pCi/L); while the **Gross Beta** level was 2.4 ± 1.5 pCi/L. The **Gross Alpha** result was below its **maximum contaminant level (MCL)** of 15 pCi/L, while the **Gross Beta** level was below its target value of 50 pCi/L (roughly equivalent to the **annual dose rate** of 4 millirems/year).

At the time of testing and with respect to these parameters, the future well water supply appears safe for all uses. No additional testing for these parameters will be required to secure the future Use & Occupancy. However, other standard (potability) testing will still be necessary.

A copy of the test results is enclosed for your information. Please call this office at 410-313-1773 if you have any further questions.

Sincerely,

Bert Nixon
Bert Nixon, Deputy Director
Bureau of Environmental Health

cc: Eric Dougherty, MDE Water Mgmt., Groundwater
✓ Well & Septic File

Send Report To:

Bert Nixon

State of Maryland

DHMH - Laboratories Administration

Division of Environmental Chemistry

RADIATION LABORATORY

201 W. Preston Street, Baltimore, Maryland 21201

John M. DeBoy, Dr. P.H., Director

LABORATORY ANALYSIS REQUEST

Sample Bottle No. A: H0-95-0740 No. B: _____ Field Blank Bottle No. A: _____ No. B: _____

Plant/Site Name: Sheppard Manor Lot 18 County: Howard

Sample Source: Sheppard Manor DC. Location: H0-95-0740
(well no., lab sink, sample tap, etc.)

County: Plant No.

CHECK (one per box)

Drinking Water
Landfill
Stream
Other

Community
Non-community
Private
Other

Source (raw water)
Distribution (treated)
MCL

Emergency
Routine
Recheck
Special

Collector: K. Wolf

Telephone No: 410-313-2645

Date Collected: 4/5/07

Time Collected: 10 a.m. _____ p.m.

Nitric Acid Preserved: Yes No

Iced: Yes No

Submitters Code: Federal Project: Field Data: _____

Remarks: Sample collected @ Yreld pH _____ Chlorine _____

✓	Test	EPA Code	Laboratory No.	Results (pCi/L)	Date Reported
✓	Gross Alpha	4000	<u>704014-102</u>	<u>24.2/2</u>	<u>4/10/07</u>
✓	Gross Beta	4100		<u>24.2/2</u>	
	Radon-222 Bottle A	4004		<u>2.4 ± 1.57</u>	
	Radon-222 Bottle B	4004			
	Field Blank A	4004			
	Field Blank B	4004			
	Tritium				
	Ra - 226	4020			
	Ra - 228	4030			
	Total Uranium	4006			

Date Received: _____ / _____ / _____

Supervisor: _____