

LAYOUT _____

INSP 1 8/23/11 INSP 3 _____

INSP 2 _____ INSP 5 _____

ISSUE DATE: 9/12/2007

P 527343

APPROVAL DATE: _____

A 520404

PERMIT SHARED SEPTIC SYSTEM

12/29/11

Tax ID# 05-447976

HOUSE SEWER LINE CONNECTION

HOWARD COUNTY HEALTH DEPARTMENT BUREAU OF ENVIRONMENTAL HEALTH

Williamsburg Group LLC IS PERMITTED TO INSTALL ALTER

ADDRESS: 5485 Harpers Farm Rd, Suite 200 PHONE NUMBER: 410-997-8800

SUBDIVISION Peddicord Property-Sheppard Manor LOT NUMBER: 18

ADDRESS: ⁴⁶⁰⁶ Sheppard Manor Drive PROPERTY OWNER: Williamsburg Group LLC

NUMBER OF BEDROOMS: 5 max

HOUSE SERVED BY PRIVATE WELLS

LOCATION:	See approved plan for trench locations. Install system per approved plan, contract number 50-4357
NOTES:	The shared Facility has been approved for 11 homes with 5 bedrooms, (8250 GPD), but the system has been designed for an 8250 GPD.

PLANS APPROVED: Stuart Oster DATE: 9/7/2007

PERMIT VOID AFTER 2 YEARS

1. CONTRACTOR IS RESPONSIBLE FOR SCHEDULING A PRE-CONSTRUCTION INSPECTION FOR ALL INSTALLATIONS.
2. ALL PARTS OF SEPTIC SYSTEM SHALL BE 100 FEET FROM ANY WATER WELL UNLESS SPECIFICALLY AUTHORIZED.
3. MANHOLE RISERS REQUIRED ON ALL SEPTIC TANKS AND PUMP CHAMBERS UNLESS SPECIFICALLY AUTHORIZED.
4. CONTRACTOR RESPONSIBLE FOR COMPLIANCE WITH APPLICABLE REGULATIONS, GUIDELINES AND THE TERMS OF THIS PERMIT.
5. NEITHER THE HOWARD COUNTY COUNCIL OR THE HEALTH DEPARTMENT IS RESPONSIBLE FOR THE SUCCESSFUL OPERATION OF ANY SYSTEM.
6. PERMITTEE RESPONSIBLE FOR OBTAINING FINAL APPROVAL ON THIS PERMIT.

CALL 410-313-1771 FOR INSPECTION HOUSE CONNECTION

NOT TO SCALE

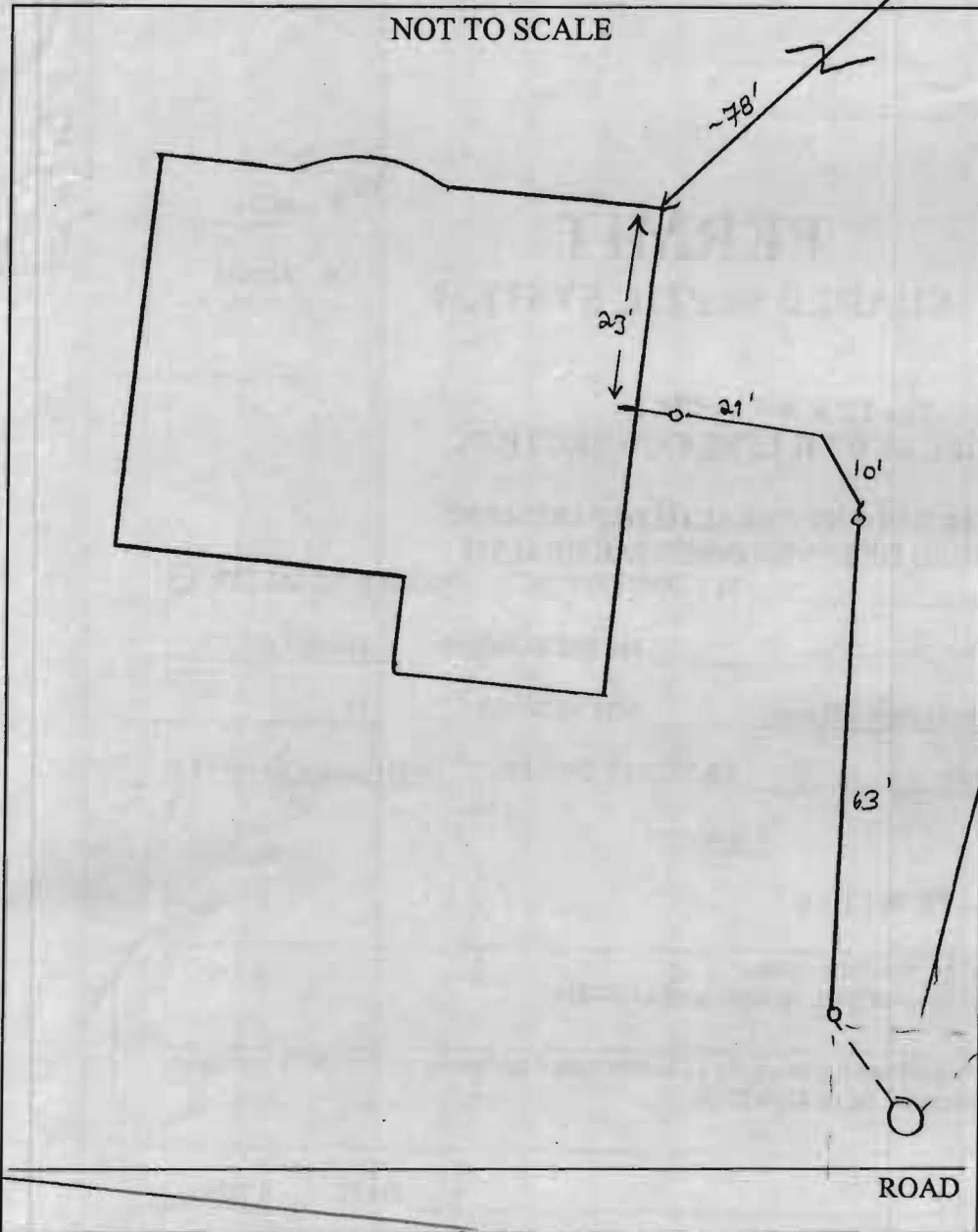

TRENCH/DRAINFIELD DATA		
WIDTH	INLET	BOTTOM
_____	_____	_____
NUMBER OF TRENCHES _____		
TOTAL LENGTH _____		
ABSORPTION AREA _____		
DISTRIBUTION BOX LEVEL _____		
DISTRIBUTION BOX BAFFLE _____		
DISTRIBUTION BOX PORT _____		

SEPTIC TANK DATA	
SEPTIC TANK 1 LEVEL _____	
CAPACITY _____	GAL
SEAM LOC _____	
TANK LID DEPTH _____	
BAFFLES _____	
BAFFLE FILTER _____	
MANHOLE LOC _____	
6" PORT LOC _____	
WATERTIGHT TEST _____	
SEPTIC TANK 2 LEVEL _____	
CAPACITY _____	GAL
SEAM LOC _____	
TANK LID DEPTH _____	
BAFFLES _____	
BAFFLE FILTER _____	
MANHOLE LOC _____	
6" PORT LOC _____	
WATERTIGHT TEST _____	

PRE-CONSTRUCTION _____

INSTALLATION 8/23/11 4" gravity SHC made to grinder pump.
 Need 2/A test from utility prior to U of O release (Kw)
 12/20/11 Grinder pump verifier removed from utility (Kw)

FINAL INSPECTOR _____

(Signature: Kw)

DATE OF APPROVAL _____

12/20/11

SHEPPARD
MANOR DRIVE

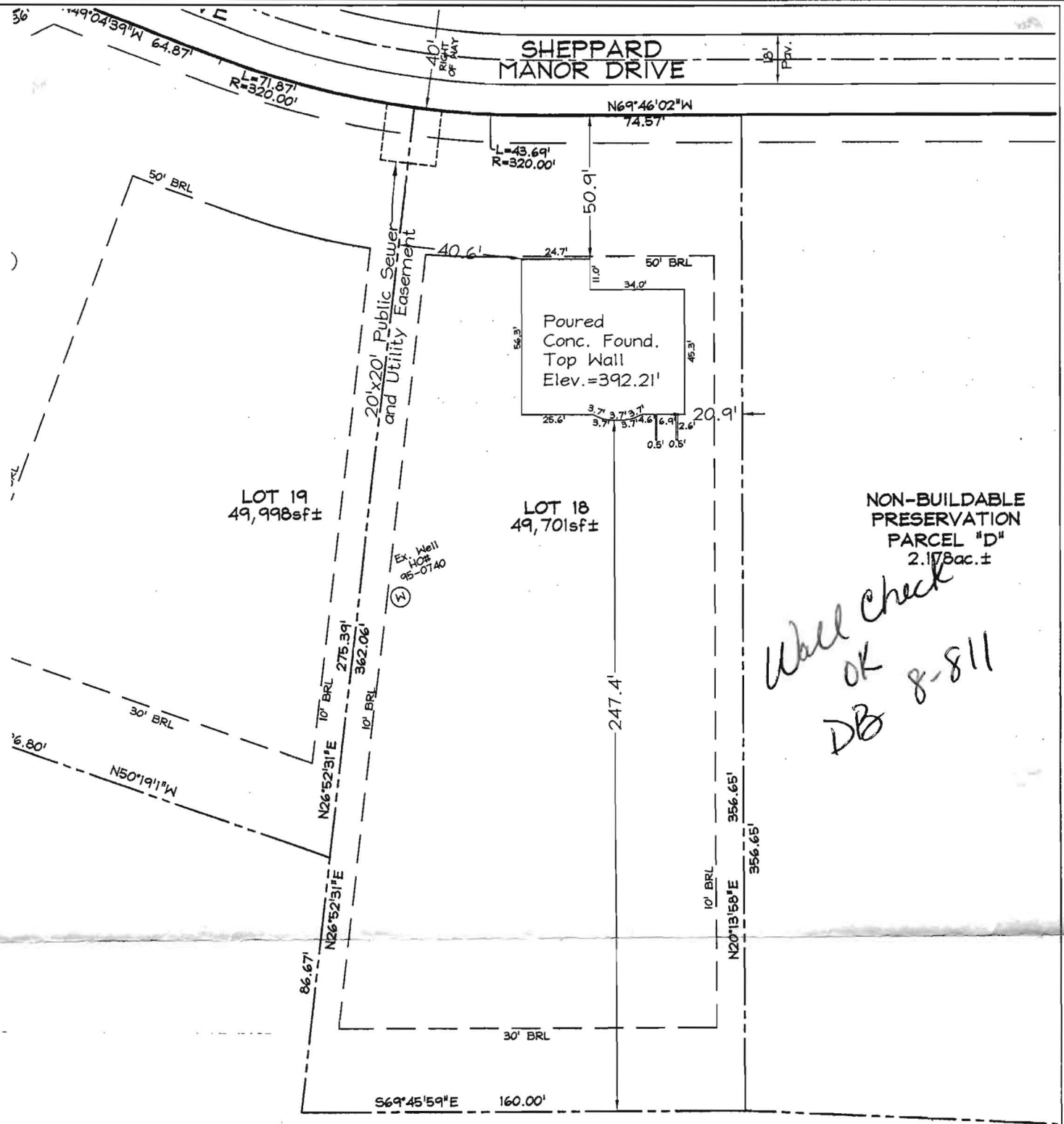

DIMENSIONS FROM FOUN. WALL TO PROPERTY LINE ARE +/-0.1'
ADDRESS No.: Lot 18 SHEPPARD MANOR DRIVE

TOP OF WALL ELEV. = 392.21'

THIS LOCATION DRAWING IS OF BENEFIT TO THE CONSUMER ONLY
INSOFAR AS IT IS REQUIRED BY A LENDER OR A TITLE INSURANCE
COMPANY OR ITS AGENT IN CONNECTION WITH CONTEMPLATED
TRANSFER, FINANCING OR REFINANCING.

THIS LOCATION DRAWING IS NOT TO BE RELIED UPON FOR THE ES-
TABLISHMENT OR LOCATION OF FENCES, GARAGES, BUILDINGS, OR
OTHER EXISTING OR FUTURE IMPROVEMENTS.

THIS LOCATION DRAWING DOES NOT PROVIDE FOR THE
ACCURATE IDENTIFICATION OF PROPERTY BOUNDARY LINES, BUT
SUCH IDENTIFICATION MAY NOT BE REQUIRED FOR THE TRANSFER
OF TITLE OR SECURING FINANCING OR REFINANCING.

- | | | | |
|-------|--------------|-----|----------------|
| F/P | = FIREPLACE | O/H | OVERHANG |
| B/W | = BAY WINDOW | H/P | HEAT PUMP |
| D/W | = DRIVEWAY | G/M | GAS METER |
| CONC. | = CONCRETE | E/M | ELECTRIC METER |

FSH Associates

Engineers Planners Surveyors

6339 Howard Lane, Elkridge, MD 21075

Tel:410-567-5200 Fax: 410-796-1562

E-mail: FSHERI.COM

Professional Certification. I hereby certify that these documents were prepared by me or under my responsible charge, and that I am a duly licensed property line surveyor under the laws of the State of Maryland, License No. 135, Expiration Date: April 12, 2012.

WALL CHECK

FOUNDATION	Date: 06.21.11
FINAL	Date:
DRAWN BY:	M.E.A.
SCALE:	1"=50'
W.O. No.:	3160



LOT 18
SHEPPARD MANOR
DRIVE

PLAT #19209

TAX MAP 29 GRID 1 PARCEL 268
5TH ELECTION DISTRICT
HOWARD COUNTY, MARYLAND