

SEPTIC SPECIFICATIONS WORK-SHEET

SUBDIVISION: Marilley Property

52669

STREET NAME: 5084 Sheppard Ln
Initial system

LOT NUMBER: _____

AVERAGE PERCOLATION RATE: 35 min/SQUARE FEET PER BEDROOM:

125

NUMBER OF BEDROOMS: _____

LINEAR FEET OF TRENCH PER BEDROOM:

50

TOTAL LINEAR FEET OF TRENCH: _____

SEPTIC TANK CAPACITY: _____

TOP SEAMED TANK REQUIRED? YES NO

COMPARTMENTED TANK REQUIRED? YES NO

TRENCH DIMENSIONS: Trench to be 2 feet wide. Inlet 2 feet below original grade. Bottom maximum depth 4 feet below original grade.

Effective area begins at 3 feet below original grade. 2 feet of stone below distribution pipe.

=====

PUMPED SYSTEM PROPOSED: YES NO

PUMPED SEPTIC SYSTEM DETAIL: _____ gallon pump chamber.

YES NO Top seamed pump chamber required?

Note 1: Septic pump detail to be provided by installer prior to issuance of septic permit.

Note 2: Pump performance test is necessary prior to Health Department approval of pumped septic system.

=====

LOCATION: Distribution Box location is top-center of easement (uphill from exist drywell). reB 6/26/07

ADDITIONAL NOTES: _____

Reviewer: _____

Date: _____

SITE INSPECTION SHEET

OWNER: Lynn Covey PHONE #: _____
ADDRESS: 5084 Sheppard Lane CONTRACTOR: _____
WELL TAG #: _____
SUBDIVISION: Marilley Property LOT: 1 COUNTY #: _____
PROPOSAL: locate septic tank and check depth

LOCATION DIAGRAM

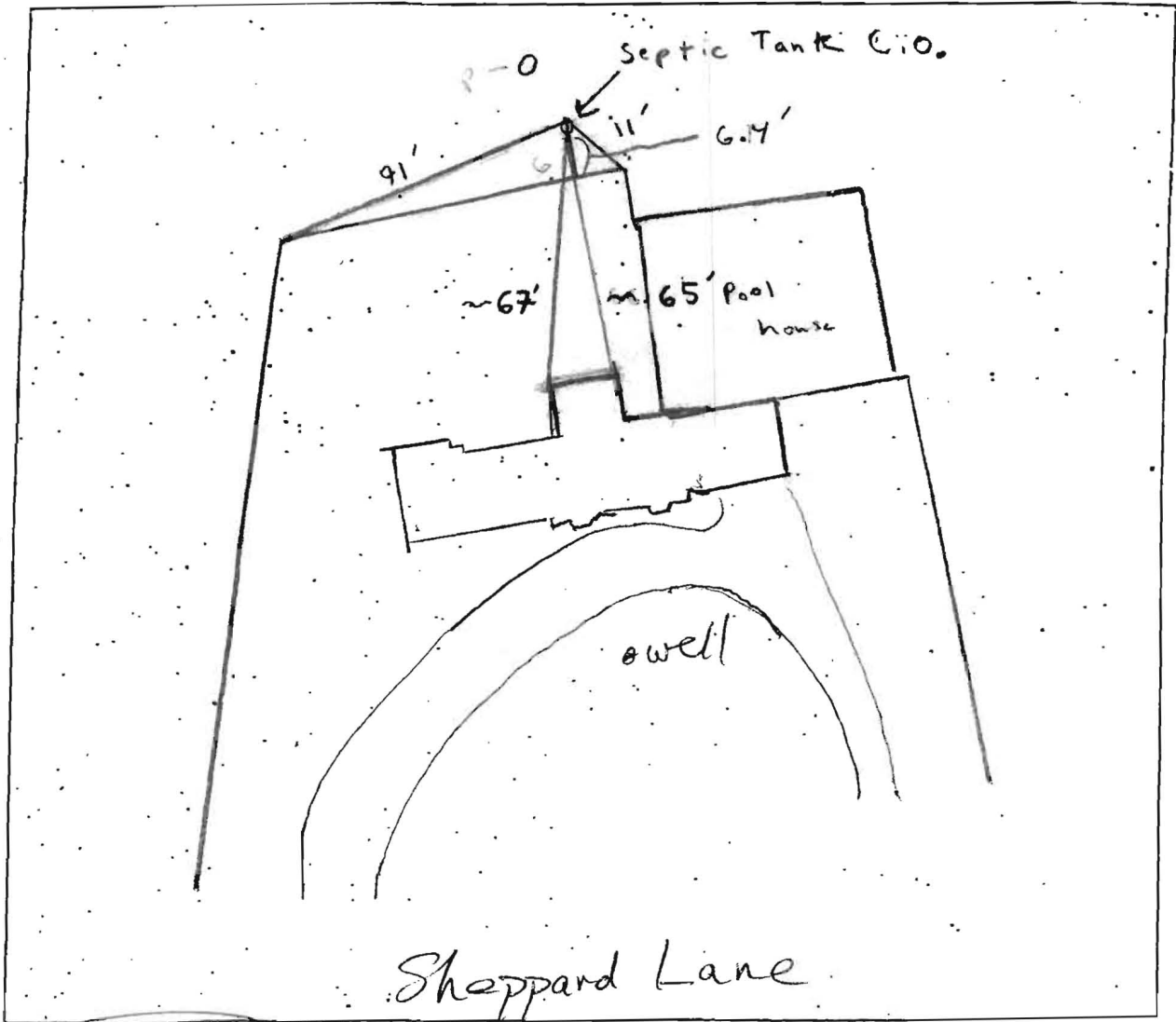

COMMENTS: 2/8/11 ~ Invert out of tank is 3.4' (MJ) ²¹ RB

Fogle's Septic Clean, Inc.

580 Obrecht Road
Sykesville, MD 21784



Invoice Date

1/20/2011

Invoice #

14819

INVOICE

PLEASE PAY

PAID THIS AMOUNT ▶▶▶▶ \$0.00

Make checks payable to: **Fogle's Septic Clean, Inc.**

Bill To:

LYNN COVEY
5084 SHEPPARD LANE
ELLCOTT CITY, MD 21042

Ship To

LYNN COVEY
5084 SHEPPARD LANE
ELLCOTT CITY, MD 21042

Phone # 410-795-5670

Fogle's Septic Clean, Inc.
580 Obrecht Road
Sykesville, MD 21784

PLEASE DETACH AND RETURN TOP PORTION WITH PAYMENT

Qty	Description	Rate	Amount
	MINI EXCAVATOR - LOCATED AND DUG UP TANK & DRYWELL FOR INSPECTION	550.00	550.00
	INSTALLED CLEANOUTS ON TANK AND DRYWELL	150.00	150.00
	SEPTIC CERTIFICATION ~ SYSTEM IS FUNCTIONAL CONCRETE SEPTIC TANK IS NEEDS CLEANING DUE TO THE AMOUNT OF SOLIDS PRESENT SYSTEM HAS GOOD FLOW FROM THE HOUSE DRYWELL HAS APPROX 6' OF LIQUID DEPTH REMAINING	250.00	250.00
	PUMP SEPTIC ~ SCHEDULED FOR 1/25/11	230.00	230.00
	VISA PAYMENT		

Thank you for your business. 1.5% interest will be charged monthly on all unpaid balances after 30 days. \$30 CHARGE FOR RETURNED CHECK. RECEIPT DATE STAMPS ARE STRICTLY ENFORCED for ALL DISCOUNTS.	Subtotal	\$1,180.00
	Total	\$1,180.00
	Payments/Credits	\$-1,180.00
	Customer Total Balance	\$0.00

Billing Inquiries? Call 410-795-5670

FOGLE'S SEPTIC CLEAN, INC.

580 Obrecht Road
Sykesville, Maryland 21784
(410) 795-5670

FOGLE'S SEPTIC EVALUATION

5084 Sheppard Lane

CLIENT: Ellicott City INSPECTION ADDRESS: MD 21042
CITY STATE ZIP PHONE

INSPECTION

DAY: Thursday DATE: 1/20/11 TIME: _____ ORDERED BY: Lynn Covey
410 984-2824

WEATHER _____ GENERAL GROUND CONDITIONS _____

System Age _____ ? Last Pumped _____ ? Problems _____ ? (note below) Repair Date _____ ?
House Age _____ ? Occupied _____ ? Number _____ ? House Locked _____ ? (no entry)

- This is a subjective and visual inspection only, based upon many unknown and unseen factors.
- The condition of the Sewage Disposal System is reported as of the above date.
- **This report does not WARRANT nor GUARANTEE** continued functional Sewage Disposal System operations.
- If house has been unoccupied this report may not be accurate. Little or no use of the septic system could have allowed the problems to temporarily clear themselves.
- If a larger family is moving in than is presently occupying the house, the septic system may be subject to failure.
- If the general ground condition is wet, this report may not be accurate, as ground moisture may cover or hide actual septic effluent on the surface.
- In the above cases, it is strongly suggested that the septic system be recertified in 3 to 6 months.
- If system is rated below as marginal or unsatisfactory, it is suggested that the local health department be contacted to inspect and confirm the findings.

PAYMENT FOR THIS INSPECTION SIGNIFIES UNDERSTANDING AND ACCEPTANCE OF ABOVE CLAUSES.

The outside area showed no signs of septic system failure or as noted below:

Concrete septic tank is scheduled for cleaning 1/25/11. System has good flow from the house. Drywell has approx 6' of liquid depth remaining.

System Appears FUNCTIONAL MARGINAL UNSATISFACTORY

\$ 250.00 Amount Check No. _____ Date Paid 1/21/11 Visa 8:30 AM Inspector Signature K. Correll

CLIENT % _____
BILL TO _____ COMPANY _____
ADDRESS _____ CITY _____ STATE _____