

# APPLICATION

SEWAGE DISPOSAL TESTING

A 37534

STATE OF MARYLAND - DEPARTMENT OF HEALTH AND MENTAL HYGIENE

P \_\_\_\_\_

HOWARD COUNTY HEALTH DEPARTMENT  
ENVIRONMENTAL HEALTH SERVICES

P. O. BOX 476 ELLICOTT CITY, MARYLAND 21043  
TELEPHONE: 992-2330

DISTRICT \_\_\_\_\_

DATE August 15, 1986

TO: THE COUNTY HEALTH OFFICER  
ELLICOTT CITY, MARYLAND

I, HEREBY, APPLY FOR THE NECESSARY TEST IN ORDER TO CONSTRUCT (OR RECONSTRUCT) A SEWAGE DISPOSAL SYSTEM.

PROPERTY OWNER Justice Tract Joint Venture Interstate Ventures  
ADDRESS 12116 Arbie Road, Silver Spring, MD 20904 PHONE 752-7878

PROPERTY LOCATION:

SUBDIVISION Sislen Property The Knolls LOT NO. 6789  
3575

ROAD AND DESCRIPTION Shady Lane, 2,000 ft. south of Burntwoods Road

SIZE OF LOT 4 ac TYPE BLDG. 3 - 3Bem  
(NUMBER OF BEDROOMS)

BLDG. PERMIT SIGNED  
AND RETURNED 9-14-90  
Serial # B70113467

THE SYSTEM INSTALLED UNDER THIS APPLICATION IS ACCEPTABLE ONLY UNTIL PUBLIC FACILITIES BECOME AVAILABLE. I FULLY UNDERSTAND THE FEE CONNECTED WITH THE FILING OF THIS PERC TEST APPLICATION IS NON-REFUNDABLE UNDER ANY CIRCUMSTANCES. I ALSO AGREE TO COMPLY WITH ALL M.O.S.H.A. REQUIREMENTS IN TESTING THIS LOT.

Shane Rosbury  
(SIGNATURE OF APPLICANT)

APPROVED BY \_\_\_\_\_ FOR \_\_\_\_\_ DATE \_\_\_\_\_

REJECTED BY \_\_\_\_\_ FOR \_\_\_\_\_ DATE \_\_\_\_\_

HOLD PENDING FURTHER TESTS \_\_\_\_\_ DATE \_\_\_\_\_

REASONS FOR REJECTION OR HOLDING 10/7/86 PERC OK HOLD FOR PERM  
10/21/86 Lollins to be changed

# THIS IS NOT A PERMIT

# ADGFH for LOT 8

1. HOWARD

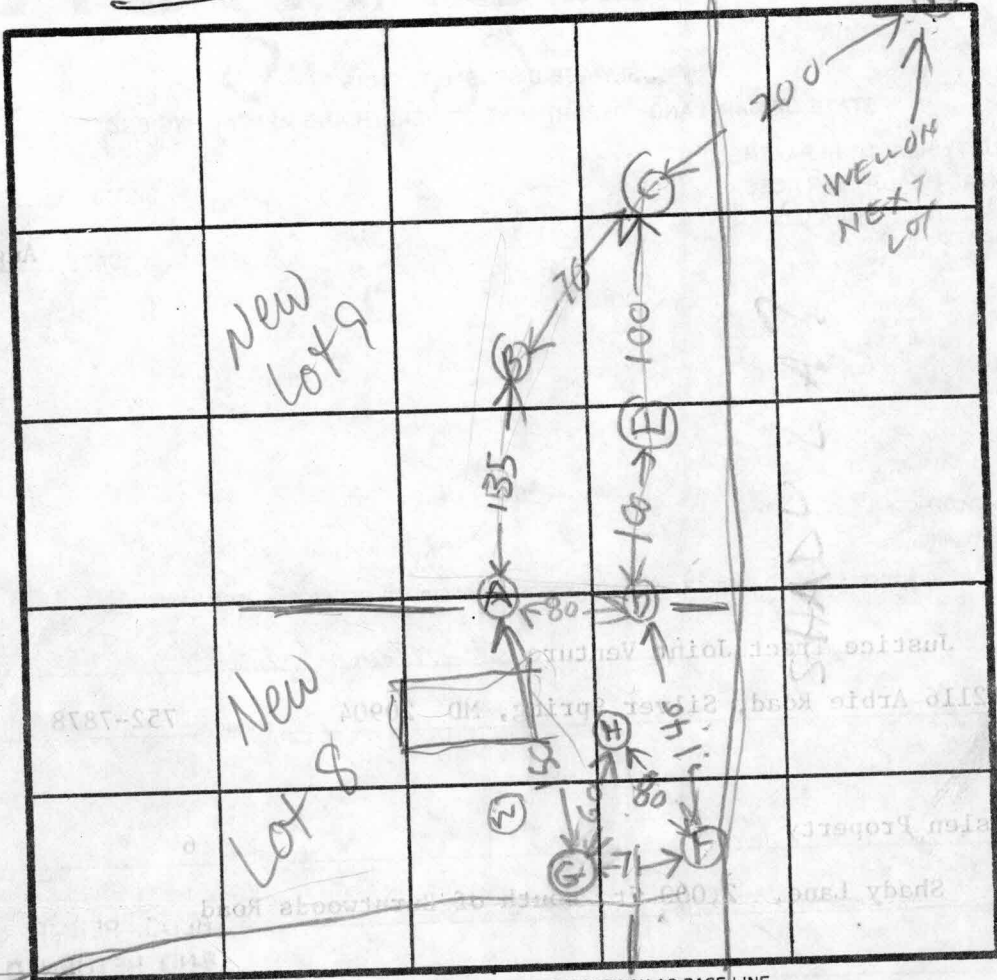

INDICATE NORTH - NAME ADJOINING ROADWAY AS BASE LINE.

SHADY LA

DATE	TEST NO.	DEPTH	PRE-WET		TEST - 1" DROP		TIME
			START	STOP	START	STOP	
10/7/86	AS	4	1012	1015	1015	1019	4
	AV	13.5	OK				
	BS	3	1017	1020	1020	1028	6
	BV	13	OK				
	DS	4	1027	1031	1031	1040	9
	DV	13	OK				
	CS	4.5	1048	1049	1049	1051	2
	CD	7.5	1048	1054	1054	1100	6
	CV	12	OK				
10/7/86	EV	13	OK				
10/9/86	FS	4	249	250	250	259	9
	FD	7	249	252	252	259	7
	FV	12 1/2	OK				
	GS	2	300	305	305		
	GV	13	OK				
	HV	12	OK				

REMARKS: HOLES A B C D DUG PER SURVEYOR STAKES HOLE (E) EXTRA  
 EXTRA HOLES (G) (F) (H) DUG BECAUSE LOT LINES  
 TO BE CHANGED  
 TYPE OF SOIL: B HANGES  
 ALSO PRESENT: OKETTERMAN & PO

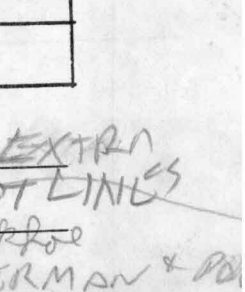
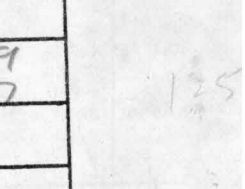
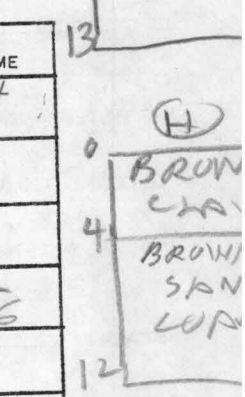
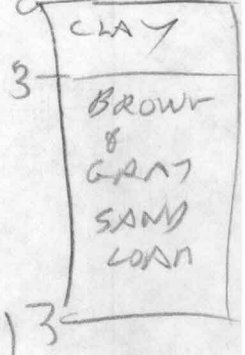
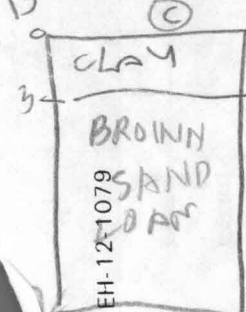
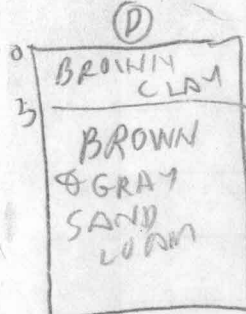
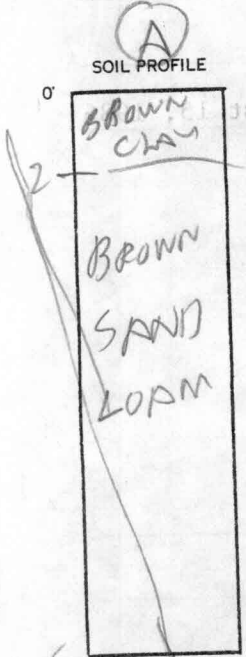

EH-12-1079

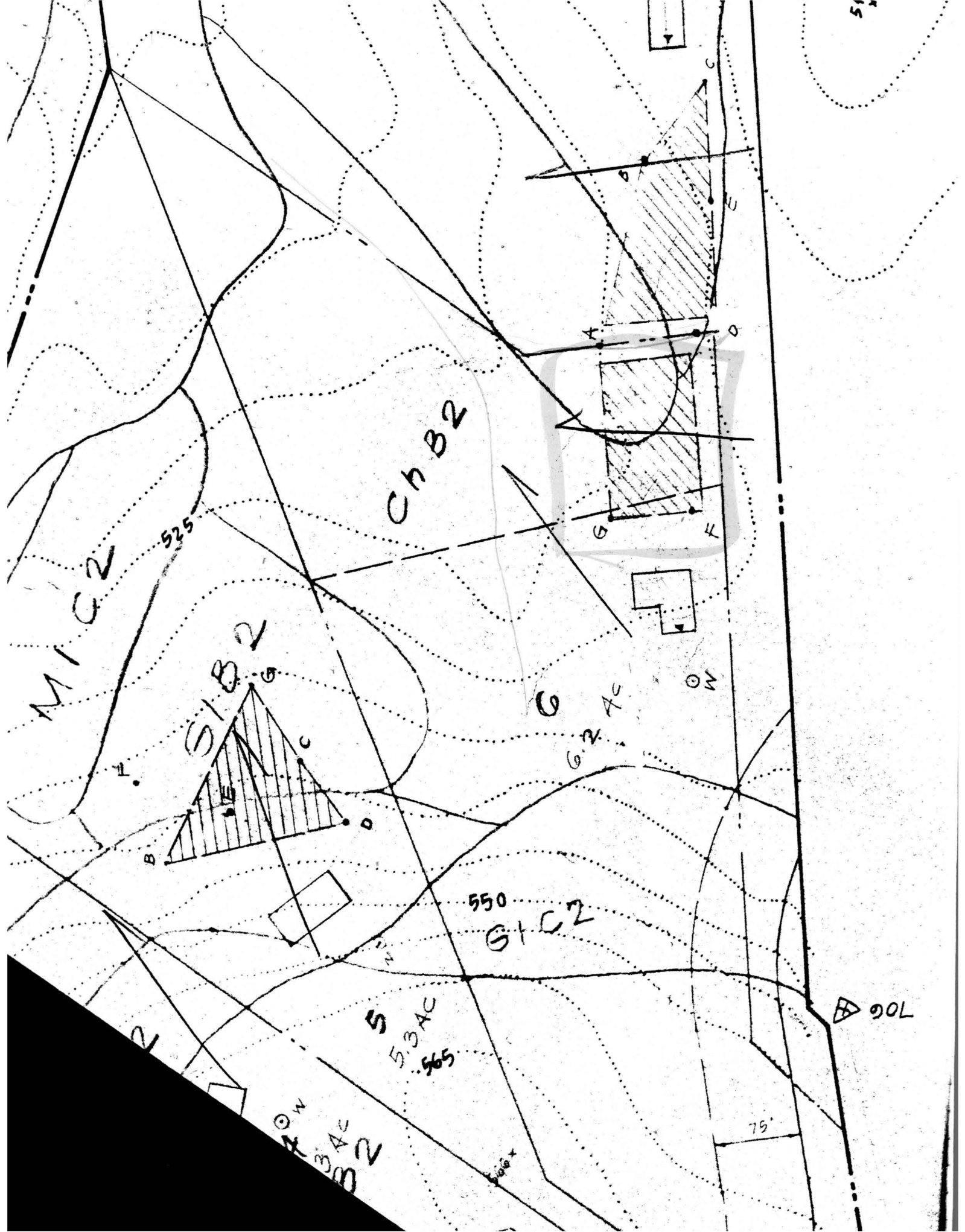



ACCT. NO. \_\_\_\_\_  
 MODEL: M-1 \_\_\_\_\_  
 POOL SHAPE AL \_\_\_\_\_  
 WIDTH \_\_\_\_\_  
 POOL SQ. FT. \_\_\_\_\_  
 COZY CORNER \_\_\_\_\_  
 SPA 50 \_\_\_\_\_  
 CAPACITY (G \_\_\_\_\_  
 COPING \_\_\_\_\_  
 INT. FINIS \_\_\_\_\_  
 FILTER \_\_\_\_\_  
 SKIMM \_\_\_\_\_  
 BOTT \_\_\_\_\_  
 LIG \_\_\_\_\_  
 DIV \_\_\_\_\_

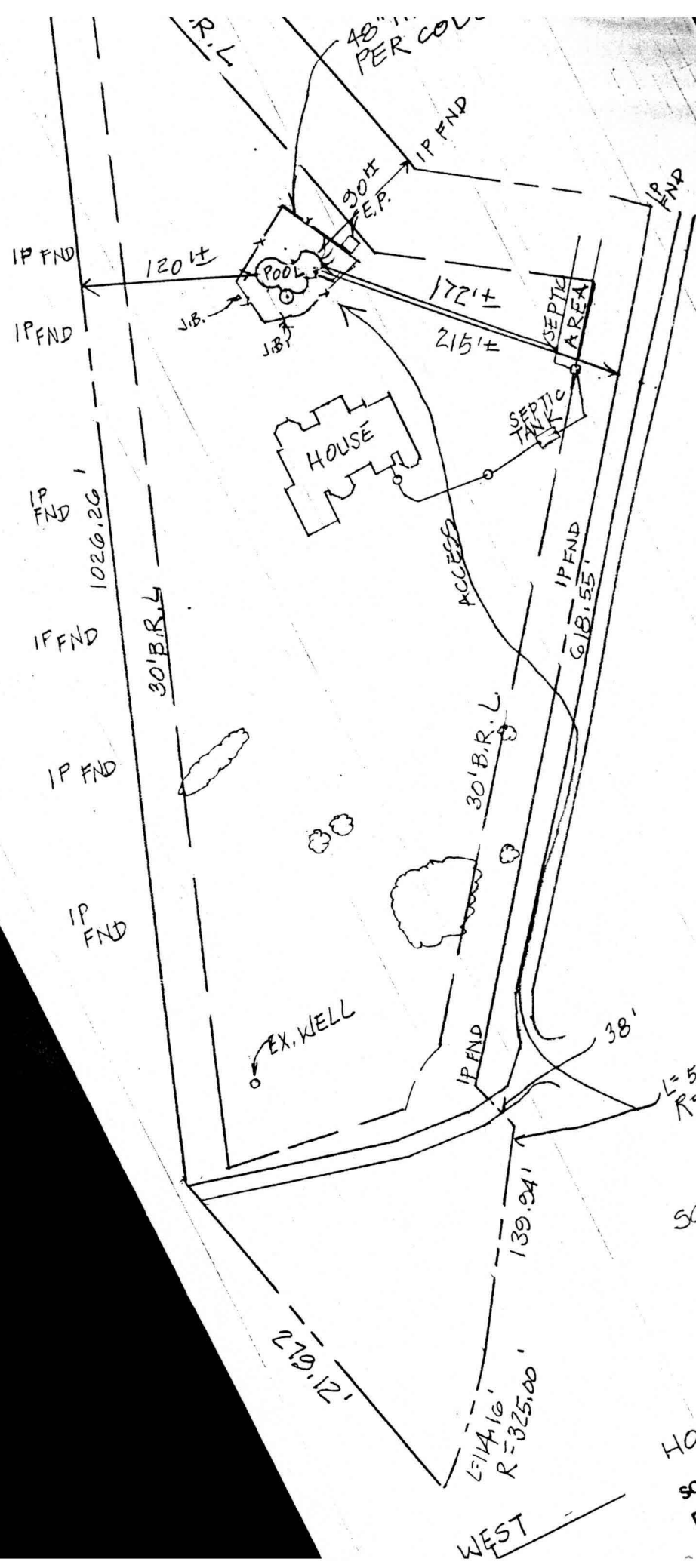

SCALE: 1/4" = 100'  
 SCALE: 1/8" = 100'

HOWARD CO.  
 SCALE: 1/8" = 10' M  
 DIRECTIONS:  
 TAKE F

"THE KNOLLS, LOTS 7-9"  
 A RESUBDIVISION OF LOT 2, PLAT 7356  
 PLAT C.M.P. NO. 7756

"THE KNOLLS"  
 A RESUBDIVISION OF LOT 1, PLAT 7356

SITE PLAN:  
 SCALE: 1"=100'

GRADING PLAN:  
 SCALE: 1"=50'

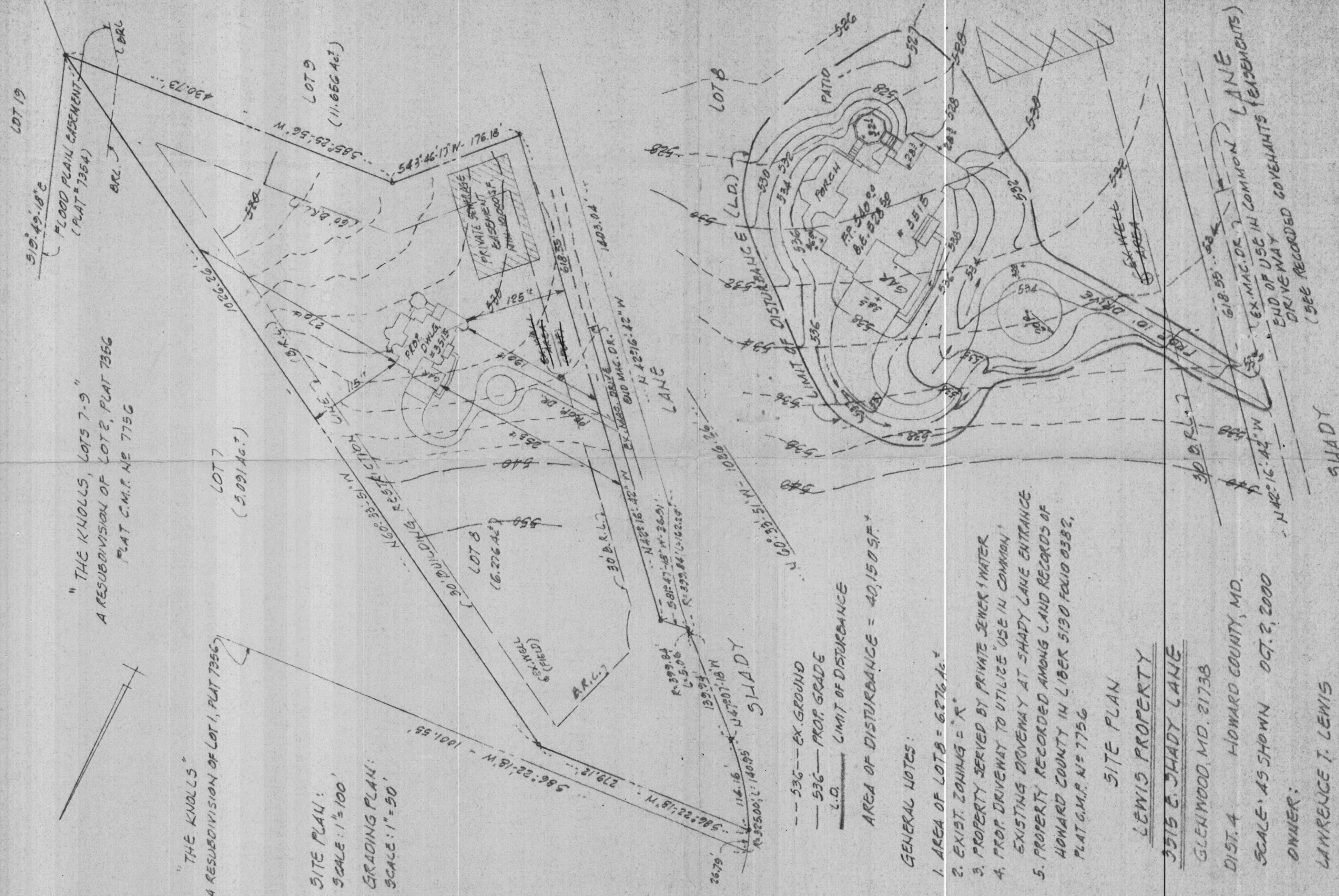

- 536 -- EX. GROUND
  - 536 — PROP. GRADE
  - L.D. LIMIT OF DISTURBANCE
- AREA OF DISTURBANCE = 40,150 SF \*

GENERAL NOTES:

1. AREA OF LOT 8 = 6,276 Ac. \*
2. EXIST. ZONING = "R"
3. PROPERTY SERVED BY PRIVATE SEWER & WATER
4. PROP. DRIVEWAY TO UTILIZE "USE IN COMMON" EXISTING DRIVEWAY AT SHADY LANE ENTRANCE
5. PROPERTY RECORDED AMONG LAND RECORDS OF HOWARD COUNTY IN LIBER 5130 FOLIO 0582, PLAT C.M.P. NO. 7756

SITE PLAN

LEWIS PROPERTY

3515 E. SHADY LANE

GLENWOOD, MD. 21738

DIST. 4 HOWARD COUNTY, MD.

SCALE AS SHOWN OCT. 2, 2000

OWNER:

LAWRENCE T. LEWIS

3515 SHADY LANE

GLENWOOD, MD. 21738

CENTURY ENGINEERING, INC.  
 32 WEST ROAD  
 TOWSON, MD. 21204

20-148.00