

NOTE: This lot appears to lie in an area classified as Zone C, area of minimal flooding, as shown on FIRM MAP of Howard County, Maryland, Community Panel Numbers 24004400'6B & 22B, Panels 16 & 22 of 45, dated December 4, 1986.

Wall Check: 6-28-01  
Top of Wall Elev.: 543.9  
Final: 10-3-01  
Boundary Survey: 10-3-01

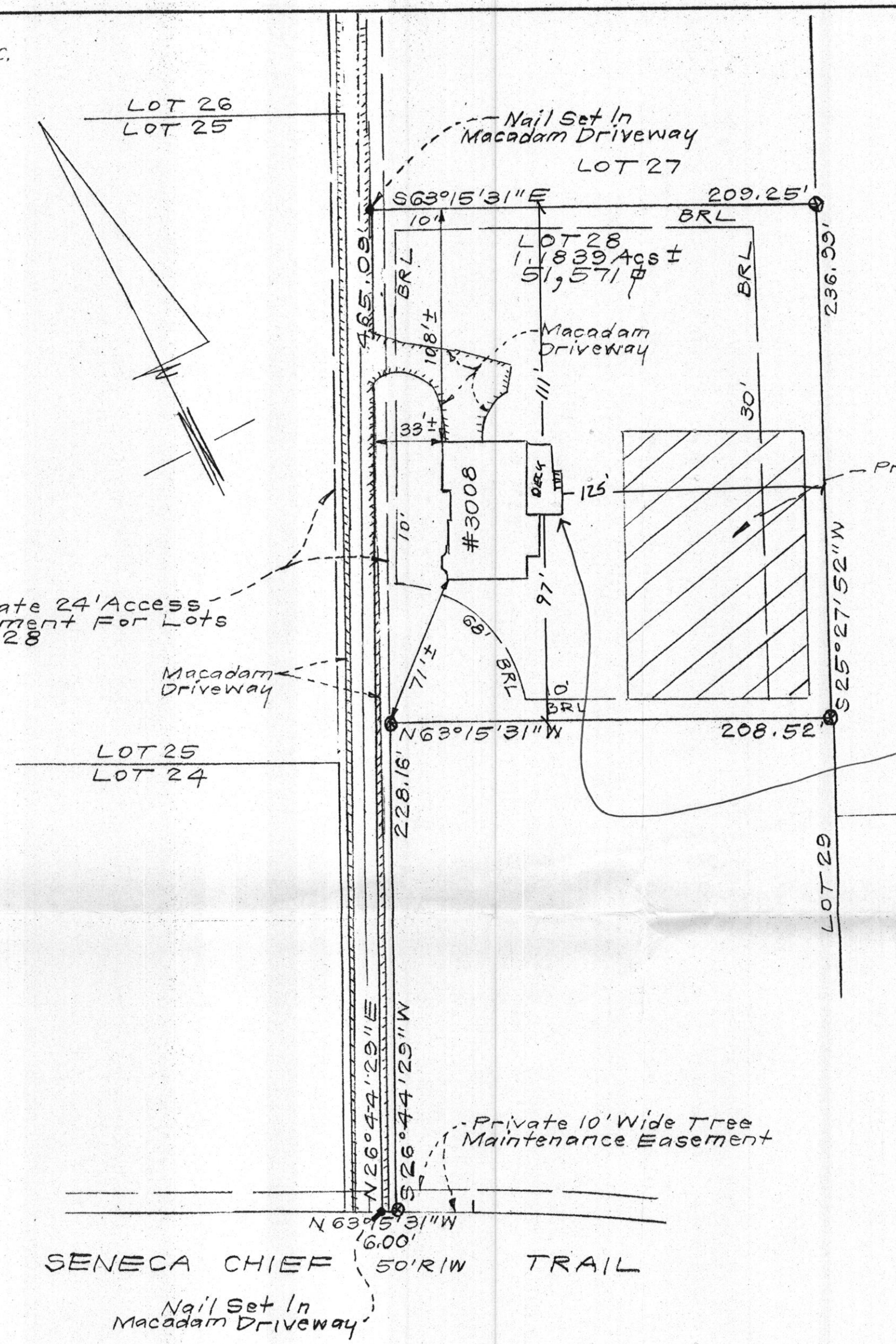

PARCEL 62  
FEAGA  
L. 4635 F. 690

800136013  
5/8/02- proposed deck  
OK SRK

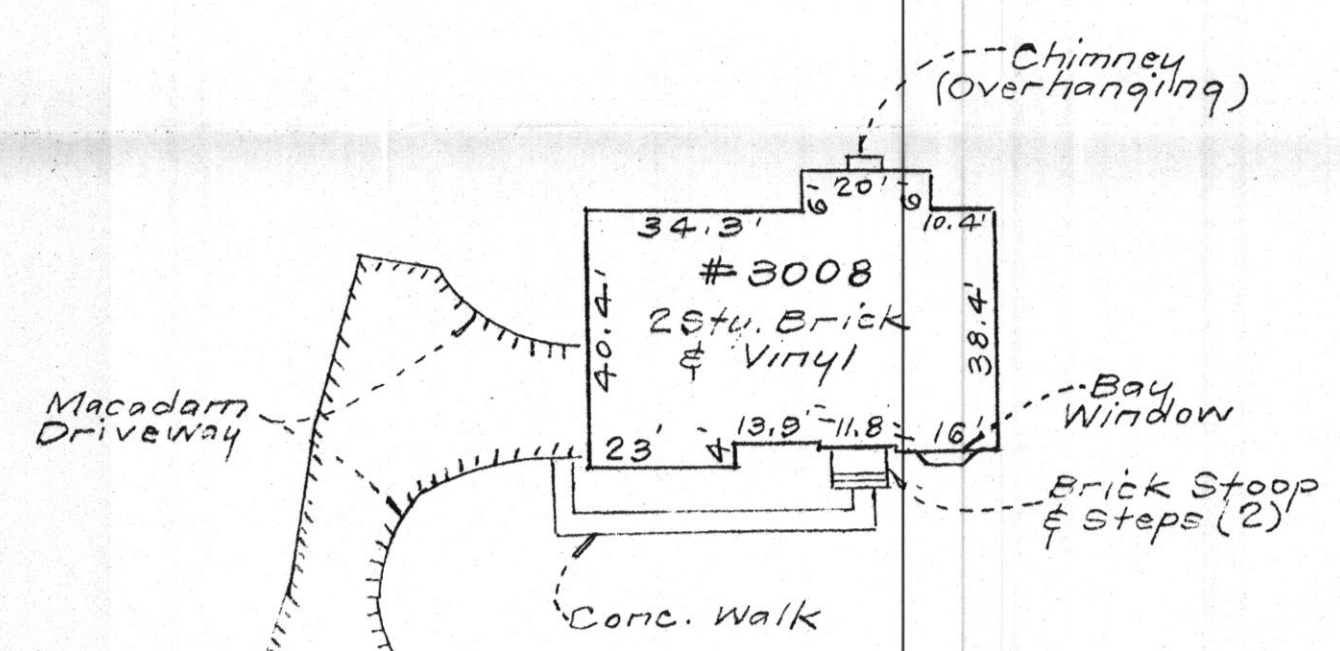

SCALE: 1" = 30'

SURVEYOR'S CERTIFICATE

I hereby certify that a field survey of this property has been made under my supervision for the purpose of locating the improvements shown hereon, and that they are located as shown.

10-4-01  
DATE

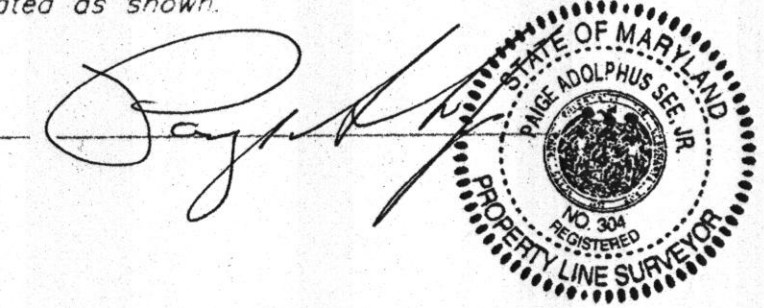

NOTES:  
1. Ine ± setback distance accuracy = 1'  
2. ⊗ = Rebar & Cap

Plot Reference: PLAT NUMBER 14135

 <b>CLARK • FINEFROCK &amp; SACKETT, INC.</b> ENGINEERS • PLANNERS • SURVEYORS 7135 MINSTREL WAY • COLUMBIA, MD 21045 • (410) 381-7500, BALT. • (301) 621-8100 WASH.		DESIGNED	<b>BOUNDARY SURVEY</b> <b>3008 SENECA CHIEF TRAIL</b> <b>LOT 28</b> <b>BRANTWOOD</b> SECTION TWO AREA ONE LOTS 1 THRU 30 AND PRESERVATION PARCELS 'E' & 'F' A RESUBDIVISION OF PART OF "BRANTWOOD-SECTION ONE NON-BUILDABLE BULK PARCEL "E" THIRD ELECTION DISTRICT HOWARD COUNTY, MARYLAND	SCALE	1" = 50'
		DRAWN		KWC	DRAWING
CHECKED	PAS	JOB NO.			
DATE	10-4-01	FILE NO.			99-083-0

Drawn per 10/12

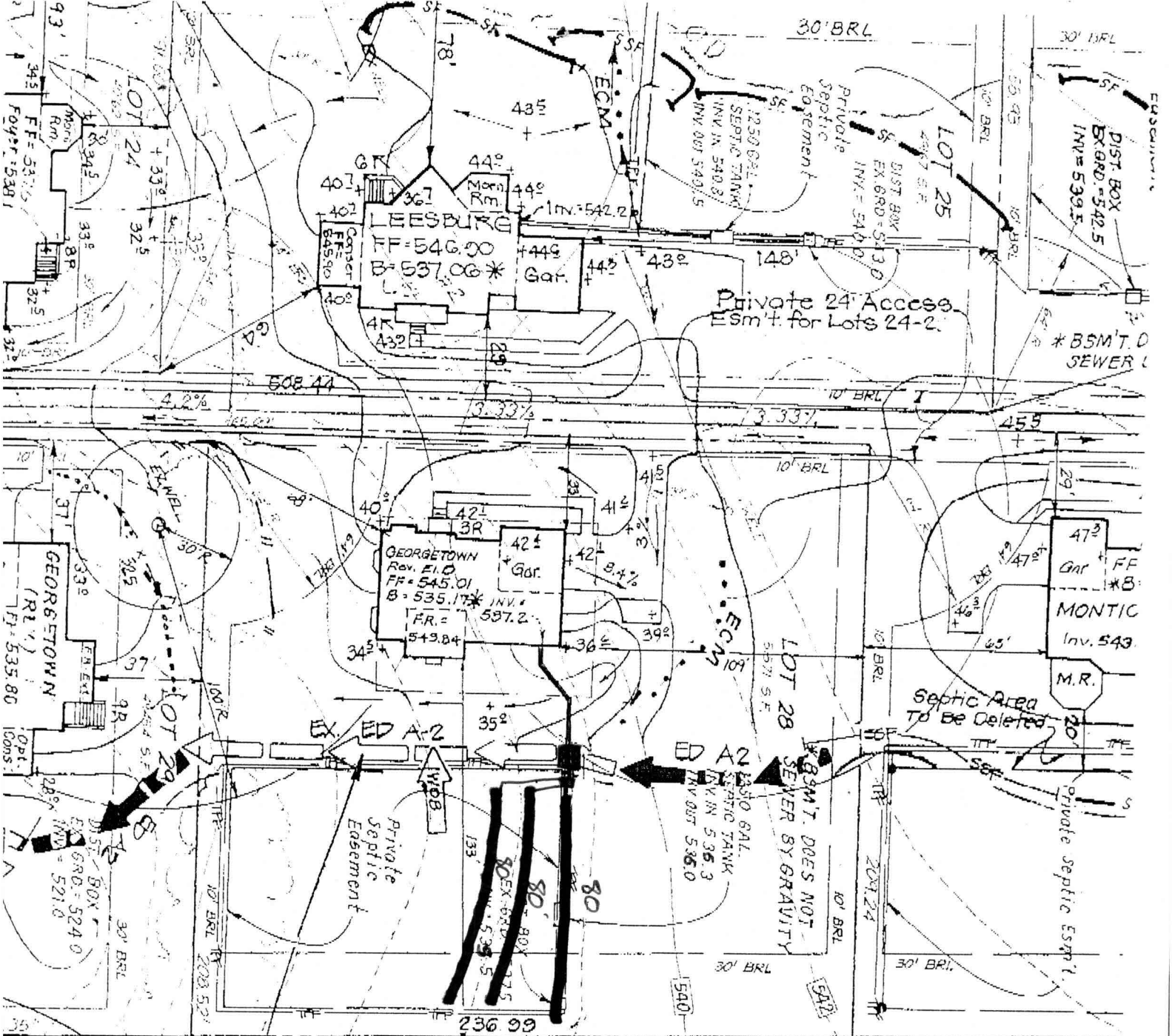

Approved Septic System Plan  
 Howard County Health Department

Total linear feet of trench  
 required 240 feet

Width of trench(es) 3.0 feet

Depth of trench(es) 4.0 feet

Depth of stone required below  
 distribution pipe 2.0 feet

Amey M. Hall 6/2/01  
 Signature Date

NOTE

BRAIN SECTION C  
 PLAN

LOT 24  
 DIST. BOX  
 EX. GRD. = 524.0  
 INV. = 521.0

LOT 25  
 DIST. BOX  
 EX. GRD. = 543.0  
 INV. = 540.0

LOT 28  
 DIST. BOX  
 EX. GRD. = 536.3  
 INV. = 536.0

GEORGETOWN  
 Rev. E.I.D.  
 FF = 545.01  
 B = 535.17\*  
 FR = 537.2  
 S + 3.84

MONTIC  
 Inv. 543  
 M.R.

Septic Area  
 To Be Deleted

BASM'T. DOES NOT  
 SEWER BY GRAVITY

Private Septic  
 Edgement

Private Septic Esm't.

30' BRL

30' BRL

5' 25' 27' 52" W

15361

1540

LOT 24  
 DIST. BOX  
 EX. GRD. = 524.0  
 INV. = 521.0