

6-12-89
10 AM

APPLICATION

PERCOLATION TESTING

A 44416

P _____

HOWARD COUNTY HEALTH DEPARTMENT
BUREAU OF ENVIRONMENTAL HEALTH
P.O. BOX 476 ELLICOTT CITY, MARYLAND 21043
TELEPHONE 461-9933

DISTRICT 3rd

DATE 5/26/89

Ref

TO: THE COUNTY HEALTH OFFICER
ELLICOTT CITY, MARYLAND

I HEREBY APPLY FOR THE NECESSARY TEST IN ORDER TO CONSTRUCT (OR RECONSTRUCT) A SEWAGE DISPOSAL SYSTEM.

PROPERTY OWNER James W Hudson Jr

ADDRESS 12795 Rt 144 West Friendship Md 21794 PHONE 442-2340

PROSPECTIVE BUYER Family

ADDRESS same PHONE _____

PROPERTY LOCATION:

SUBDIVISION Hudson Property LOT NO. Relin 4

ROAD AND DESCRIPTION Rt 144 Friendship Passivation

TAX MAP 7515 PARCEL # 74

SIZE OF LOT 1 acre TYPE BLDG. Family
(SINGLE FAMILY DWELLING OR COMMERCIAL)

THE SYSTEM INSTALLED UNDER THIS APPLICATION IS ACCEPTABLE ONLY UNTIL PUBLIC FACILITIES BECOME AVAILABLE. I FULLY UNDERSTAND THE FEE CONNECTED WITH THE FILING OF THIS PERC TEST APPLICATION IS NON-REFUNDABLE UNDER ANY CIRCUMSTANCES. I ALSO AGREE TO COMPLY WITH ALL M.O.S.H.A. REQUIREMENTS IN TESTING THIS LOT.

(SIGNATURE OF APPLICANT)

APPROVED BY _____ FOR _____ DATE _____

REJECTED BY _____ FOR _____ DATE _____

HOLD PENDING FURTHER TESTS _____ DATE _____

REASONS FOR REJECTION OR HOLDING HOLD FOR CERTIFIED PLAT MK

HD-216

THIS IS NOT A PERMIT

Lot 4
A44416

(4)

SOIL PROFILE

6" topsoil
pale org.
to 14. brn
sandy
clay loam
14. brn
fine
silty
sand
loam
10-15%
mica
15 frags

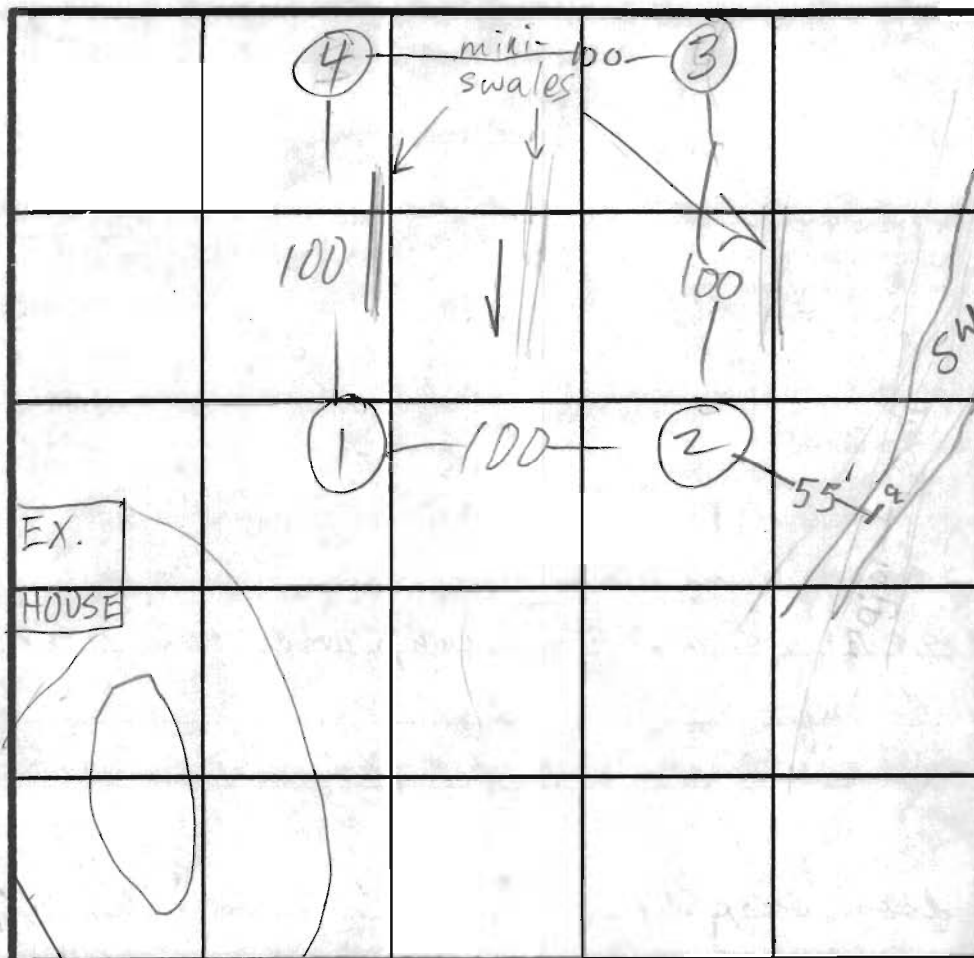

(3) (4) HI
(1) (2) LO

$\bar{x} = 2 \text{ min}$
Inlet = 3.0 ft
Bottom = 8.0 ft
180 sqft/bdrm

RT. 144

INDICATE NORTH · NAME ADJOINING ROADWAY AS BASE LINE.

DATE	TEST NO.	DEPTH	PRE-WET		TEST · 1" DROP		TIME	
			START	STOP	START	STOP		
6/12/89	1 S	3 1/2	10:09	10:10	10:10	10:12	2	
	1 V	15	sim to (4) beige color clay to 2 1/2'				10% mica 10% frags	
	2 S	3 1/2	10:14	10:15	10:15	10:17	2	
	2 V	14 1/2	sim to (4) clay to 2 1/2'		10% mica		10% frags	
	3 S	5	10:19	10:20	10:20	10:22	2	
	3 V	15	sim to (4) clay to 4' 5"		10% frags		10% mica	
	4 S	3 1/2	10:24	10:25	10:25	10:27	2	
	4 M	8	10:34	10:35	10:35	10:37	2	
	4 V	15	see profile					

REMARKS HOLES DUG PER PLAT

TYPE OF SOIL _____

TESTED BY M. Rifkin ALSO PRESENT owner, daughter, Parlette

HOWARD COUNTY HEALTH DEPARTMENT

JOYCE M. BOYD, M.D., M.P.H.
COUNTY HEALTH OFFICER



Bureau of Environmental Health
3525 Ellicott Mills Drive
Ellicott City, Maryland 21043

Director - 461-9956
Water & Sewerage, Permits - 461-9933
Community Environmental Health - 461-9944
Technical Services - 461-9955

June 15, 1989

Mr. James Hudson, Jr.
12795 Route 144
West Friendship, Maryland 21794

RE: Percolation Testing
Hudson Property
Tax Map 15, Parcel 74

Dear Mr. Hudson:

Percolation testing conducted June 12, 1989 on the above referenced property indicated satisfactory soil conditions.

Approval is contingent upon submission by a registered engineer of a plat showing certified locations of all excavated test holes and a suitable house and well site.

This should be submitted within sixty (60) days to allow field verification if necessary.

If you have any questions regarding this matter, please feel free to contact me at the above address or by calling 461-9933.

Very truly yours,

A handwritten signature in cursive script that reads "Craig Williams".

Craig Williams, Director
Water and Sewerage Program

CW:JR

cc: Tax Assessment Office

OLD NATIONAL PIKE (MD. RTE. #144)

EXISTING 66' R/W

OWNER / DE
MR. JAMES W
#12795
WEST FRIENDSH

PRIVATE 50' EASEMENT
FOR INGRESS & EGRESS
FOR LOTS #1, 2, 3 & 4.
(LIBER 2100 / FOLIO 215)

MARYLAND STATE GRID SYSTEM

HUDSON
954 / 452
P. 74.

HUDSON
2053 / 450

RIPPEON
1301 / 349
P. 130

VANSANT
1439 / 558
P. 131

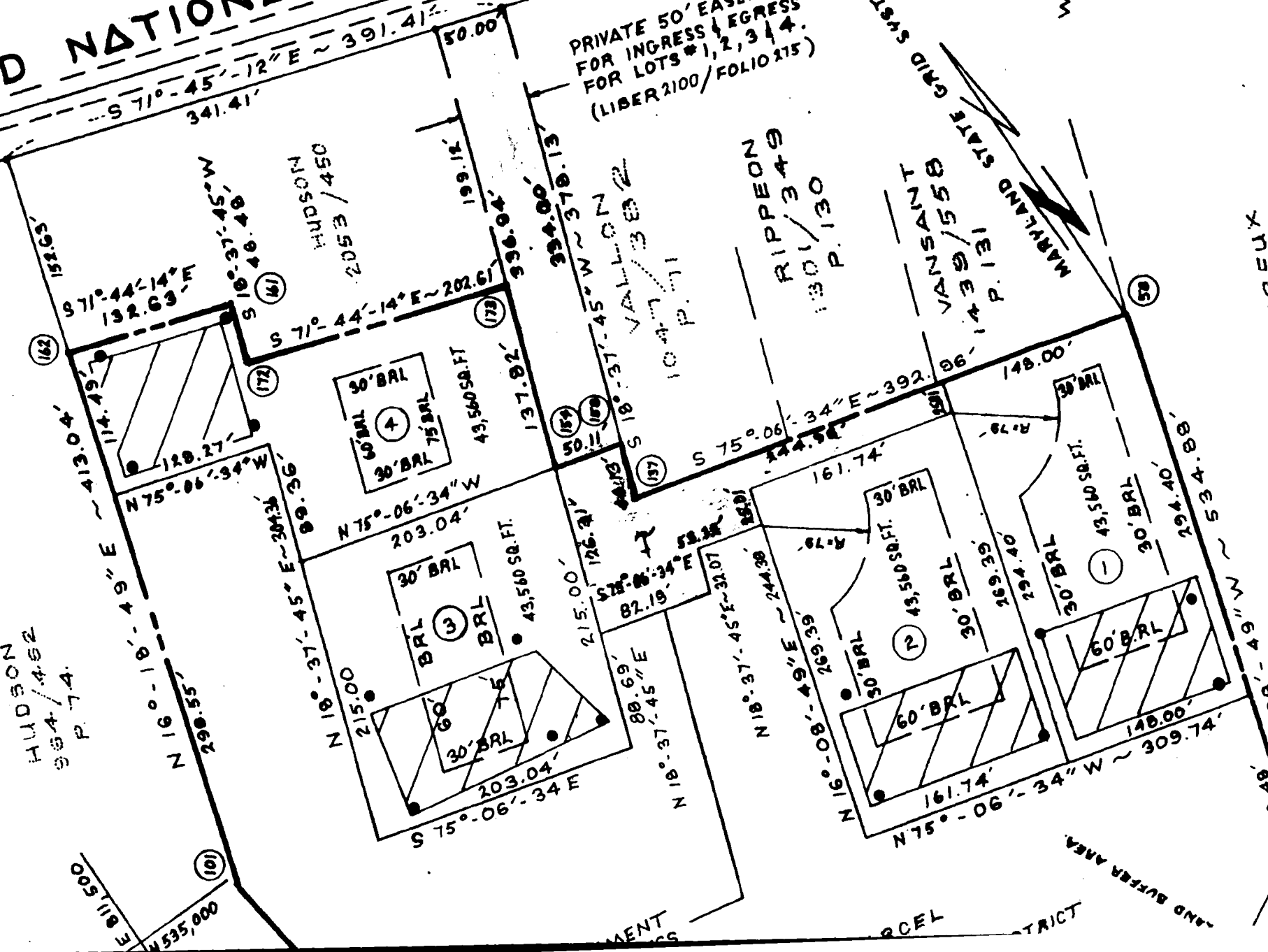

E 811.50
S 535.00

MENT
CS

RCEL

TRIACT

AND BUFFER AREA

CEUX

G

GENERAL NOTES :

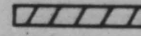
- BOUNDARY DATA SHOWN ON THIS PLAT IS REFERRED TO THE SYSTEM OF COORDINATES ESTABLISHED IN THE MARYLAND STATE PLANE COORDINATE SYSTEM AND ARE BASED ON THE COORDINATES FOR THE FOLLOWING TRAVERSE STATIONS. HO. CO. STATION # 3436003 N 534999.286 E 813291.734
HO. CO. STATION # 3536004 N 536022.813 E 810301.072
-  THIS AREA DESIGNATES A PRIVATE SEWAGE EASEMENT OF 10,000 SQUARE FEET AS REQUIRED BY THE MARYLAND STATE DEPARTMENT OF HEALTH AND MENTAL HYGIENE FOR INDIVIDUAL SEWAGE DISPOSAL. IMPROVEMENTS OF ANY NATURE IN THIS AREA ARE RESTRICTED UNTIL PUBLIC SEWAGE IS AVAILABLE. THESE EASEMENTS SHALL BECOME NULL AND VOID UPON CONNECTION TO A PUBLIC SEWAGE SYSTEM. THE COUNTY HEALTH OFFICER SHALL HAVE THE AUTHORITY TO GRANT VARIANCES FOR ENCROACHMENTS INTO THE PRIVATE SEWAGE EASEMENT. RECORDATION OF A MODIFIED SEWAGE EASEMENT SHALL NOT BE REQUIRED. THE LOTS SHOWN HERE COMPLY WITH THE MINIMUM OWNERSHIP WIDTH AND LOT AREA AS REQUIRED BY THE MARYLAND STATE DEPARTMENT OF HEALTH AND MENTAL HYGIENE.
- B.R.L. = BUILDING RESTRICTION LINE.
- PROPERTY ZONED 'R' AS PER 8-2-85 COMPREHENSIVE ZONING PLAN.
- FOR FLAG OR PIPE STEM LOTS, REFUSE COLLECTION, SNOW REMOVAL AND ROAD MAINTENANCE ARE PROVIDED TO THE JUNCTION OF THE FLAG OR PIPE STEM AND THE ROAD RIGHT-OF-WAY LINE AND NOT ONTO THE FLAG OR PIPE STEM DRIVEWAY.
- PERCOLATION TEST HOLES SHOWN HEREON HAVE BEEN FIELD LOCATED AND ARE SHOWN AS THUS: ●
- PROPOSED DRIVEWAY WITHIN THE 50' EASEMENT FOR INGRESS & EGRESS TO LOTS 1, 2 & 3 IS TO BE PRIVATELY OWNED AND MAINTAINED.
- LOTS # 1, 2, 3 & 4 ARE TO BE USED IN ACCORDANCE WITH SECTION 104.D.3 OF THE HOWARD COUNTY ZONING REGULATIONS. THESE LOTS SHALL BE USED FOR THE PURPOSE OF THE CONSTRUCTION OF ONE DWELLING FOR THE OWNER WHO ORIGINALLY ESTABLISHED THE AGRICULTURAL PRESERVATION DISTRICT OR FOR ONE OF HIS/HER CHILDREN.

TABLATIONS :

TOTAL NUMBER OF LOTS AND/OR PARCELS TO BE RECORDED	FIVE (5)
TOTAL AREA OF LOTS	4.000 AC.±
TOTAL AREA OF ROADWAYS (INCL. WIDENING STRIPS)	
TOTAL AREA OF RESIDUE PARCEL	6.641 AC.±
TOTAL AREA OF SUBDIVISION	10.641 AC.±

PERC TEST AS-BUILTS

APPROVED: FOR PRIVATE WATER AND PRIVATE SEWERAGE SYSTEMS, IN CONFORMANCE WITH THE MASTER PLAN OF WATER AND SEWERAGE FOR HOWARD COUNTY.	HOWARD COUNTY HEALTH OFFICER	DATE
APPROVED: HOWARD COUNTY OFFICE OF PLANNING AND ZONING.	DIRECTOR	DATE
APPROVED: FOR STORM DRAINAGE SYSTEMS AND PUBLIC ROADS.	HOWARD COUNTY DEPARTMENT OF PUBLIC WORKS.	DIRECTOR
	DIRECTOR	DATE

OWNER'S CERTIFICATE:

I, JAMES W. HUDSON, JR. AND LILLIAN E. HUDSON OWNERS OF THE PROPERTY SHOWN AND DESCRIBED HEREON, HEREBY ADOPT THIS PLAN OF SUBDIVISION, AND IN CONSIDERATION OF THE APPROVAL OF THIS FINAL PLAT BY THE OFFICE OF PLANNING AND ZONING, ESTABLISH THE MINIMUM BUILDING RESTRICTION LINES AND GRANT UNTO HOWARD COUNTY, MARYLAND, ITS SUCCESSORS AND ASSIGNS, (1) THE RIGHT TO LAY, CONSTRUCT AND MAINTAIN SEWERS, DRAINS, WATER PIPES AND OTHER MUNICIPAL UTILITIES AND SERVICES IN AND UNDER ALL ROAD OR STREET RIGHTS-OF-WAY AND THE SPECIFIC EASEMENT AREAS SHOWN HEREON; (2) THE RIGHT TO REQUIRE DEDICATION FOR PUBLIC USE OF THE BEDS OF THE STREETS AND/OR ROADS AND FLOODPLAINS AND OPEN SPACE WHERE APPLICABLE AND FOR GOOD AND OTHER VALUABLE CONSIDERATION, HEREBY GRANT THE RIGHT AND OPTION TO HOWARD COUNTY TO ACQUIRE THE FEE SIMPLE TITLE TO THE BEDS OF THE STREETS AND/OR ROADS AND FLOODPLAINS, STORM DRAINAGE FACILITIES AND OPEN SPACE WHERE APPLICABLE; (3) THE RIGHT TO REQUIRE DEDICATION OF WATERWAYS AND DRAINAGE EASEMENTS FOR THE SPECIFIC PURPOSE OF THEIR CONSTRUCTION, REPAIR AND MAINTENANCE; AND (4) THAT NO BUILDING OR SIMILAR STRUCTURE OF ANY KIND SHALL BE ERRECTED ON OR OVER THE SAID EASEMENTS AND RIGHTS-OF-WAY. WITNESS OUR HANDS THIS DAY OF 1989.

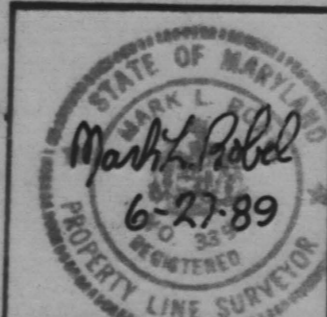

SURVEYOR'S CERTIFICATE

I HEREBY CERTIFY THAT THE FINAL PLAT SHOWN HEREON IS CORRECT; THAT IT IS A SUBDIVISION OF ALL THE LANDS CONVEYED BY JAMES W. HUDSON AND LILLIAN E. HUDSON, HIS WIFE TO JAMES W. HUDSON, JR. AND ANN R. HUDSON, HIS WIFE IN A DEED DATED AUGUST 5, 1955 AND RECORDED AMONG THE LAND RECORDS OF HO. CO., MD. IN LIBER 170, FOLIO 518; AND IT IS ALSO A SUBDIVISION OF PART OF THE LAND CONVEYED BY JAMES W. HUDSON AND LILLIAN E. HUDSON TO JAMES W. HUDSON, LILLIAN E. HUDSON AND JAMES WISE HUDSON, JR. IN A DEED DATED SEPTEMBER 24, 1979 AND RECORDED AMONG THE LAND RECORDS OF HO. CO., MD. IN LIBER 064 FOLIO 462 AND THAT ALL MONUMENTS ARE IN PLACE OR WILL BE IN PLACE PRIOR TO ACCEPTANCE OF THE STREETS IN THE SUBDIVISION BY HO. CO. AS SHOWN IN ACCORDANCE WITH THE ANNOTATED CODE OF MD. AS AMENDED.

Mark L. Robel
DATE 5-19-1989

WP-89-39

HUDSON PROPERTY

LOTS 1 TO 4
TAX MAP PARCEL 75
IS P/O PARCEL 74
ZONING 'R'
THIRD ELECTION DIST.
HOWARD, CO., MARYLAND
SCALE 1" = 100'
DATE: MAY 19, 1989 SHEET 10 OF 1

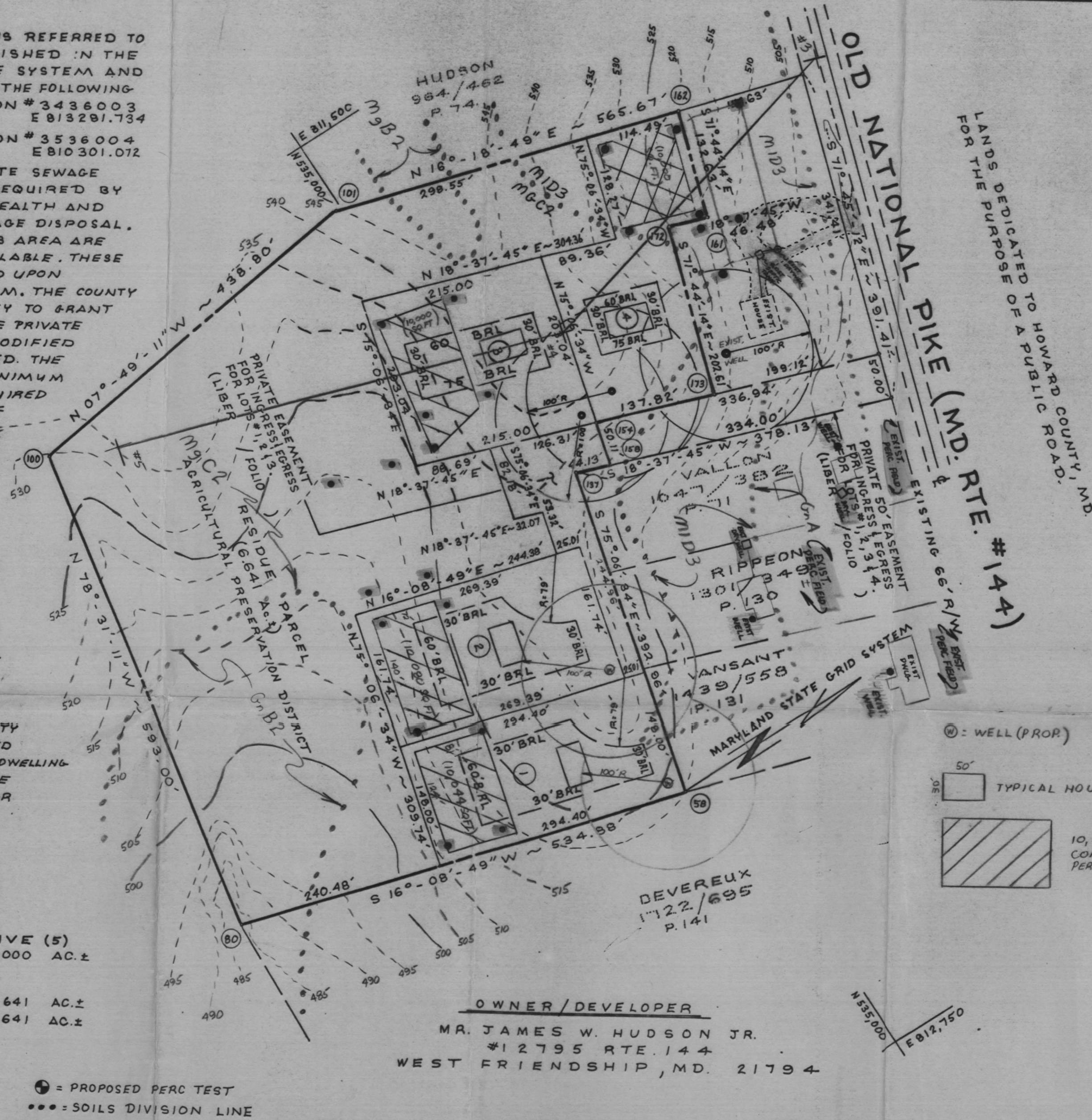

COORDINATE TABLE

	NORTH	EAST
58	534953.37	812373.81
80	534439.59	812225.06
100	534557.61	811643.93
101	534992.33	811584.22
137	535054.35	811994.05
154	535109.05	811959.72
158	535096.17	812008.15
161	535347.18	811826.19
162	535388.75	811700.25
172	535303.14	811811.34
173	535239.64	812003.75

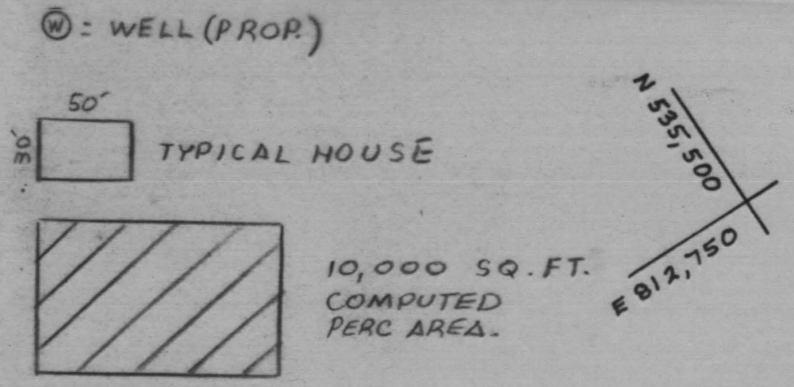

OWNER / DEVELOPER
MR. JAMES W. HUDSON JR.
#12795 RTE. 144
WEST FRIENDSHIP, MD. 21794

VITTI, ROBEL & ASSOCIATES
1717 YORK ROAD
LUTHERVILLE, MARYLAND
PHONE: 252-4552 21093

A 44416

SUBDIVISION: Hudson Property

LOT NUMBER: 4

Frederick Road DRY WELL OR DRY WELL AND TRENCH

		_____ sq. ft./bedroom
	<u>Septic Tank</u>	<u>Minimum Total Square Feet</u>
3 bedroom	1000 gallon	_____
4 bedroom	1250 gallon	_____
5 bedroom	1500 gallon	_____

Inlet _____ feet below original grade.
 Bottom maximum depth _____ feet below original grade.
 Effective area begins at _____ feet below original grade.

NOTE: If trench is used to make up absorbent area, run the trench on level ground and leave a 5-foot earth buffer between dry well and trench. No trench is to exceed 100 feet in length. Trench inlet to be same as dry well, with _____ feet of stone below distribution pipe.

TRENCHES

180 sq. ft./bedroom

Trench to be 2.0 ft wide.
 Inlet 3.0 feet below original grade.
 Bottom maximum depth 8.0 feet below original grade.
 Effective area begins at 3.0 feet below original grade.
5.0 feet of stone below distribution pipe.

- NOTE:
- (1) No trench to exceed 100 feet in length.
 - (2) If more than one trench used, a distribution box is required.
 - (3) Trenches to be installed on level ground.
 - (4) Call for inspection of trench before gravel is installed.
 - (5) Provide 6" - 8" diameter cleanout and cap to grade or above on septic tank and drywell.
 - (6) If a garbage disposal is used, increase septic tank capacity by 50% and increase absorbent sidewall area by 22%.

LOCATION: Place the distribution box 250 ft off Route 144 and 120 ft off the 413.04' lot line. Run trenches on contour toward the 413.04' lot line. Maintain a minimum of 100 ft from all wells. 5-30-90 JEN

Hudson Property Lots 1-4
Frederick Road

6-20-89

Must show all existing septic
easement and well locations
on adjacent properties

A 43980 New Lot-1 Old Lot-4

Septic easement ok

— Need well and house site.

— Need elevations of perc holes

A 43979 New Lot-2 Old Lot-3

— Septic easement less than 10,000 sq. ft.

— Need well and house site.

— Need elevations of perc holes.

A 43978 Not used Old Lot-2 Failed

A 43977 New Lot-3 Old Lot-1

Septic easement ok

— Need house location.

— Well must be higher than septic
easement. (stay 100 ft from cow pasture)
minimum

— Need elevations of perc holes.

New Lot-4

No perc testing done to date

Proposed septic easement is probably
in Existing House lot septic
repair area,

A 43981

Existing House

Old Lot-5

— Hole #A appears higher in elevation
than field notes.

~~Must show repair area and
existing system (septic tank and
drywell)~~

*

~~Should indicate failed perc
holes with different pattern
than passed perc holes.~~