

APPLICATION

A 20497

Preliminary

SEWAGE DISPOSAL TESTING

P _____

STATE OF MARYLAND - DEPARTMENT OF HEALTH AND MENTAL HYGIENE

HOWARD COUNTY HEALTH DEPARTMENT 1000 Calver Ave 302 DISTRICT 5th
ENVIRONMENTAL HEALTH SERVICES

P. O. BOX 476, ELLICOTT CITY, MARYLAND 21043
TELEPHONE: 444-8000, EXT. 355

1250 Calver Ave 487 DATE 8/13/74

302-741 WELL 360 SQ FT SIDEWALL AREA BELOW TOP 5 FT OF CLAY
461 42 SQ FT SIDEWALL AREA 11 11 H

DRY WELL NOT TO BE NO DEEPER THAN 5 FT
& BOTTOM OF DRY WELL TO BE 13 FT DEEP BELOW
ORIGINAL GRADE

PLACE THE DRY WELL 14 FT FROM THE LOT LINE
WHICH RUNS ALONG ST PATRICKS COURT AND

TO: THE COUNTY HEALTH OFFICER 10 FT FROM THE LOT LINE WHICH
ELLICOTT CITY, MARYLAND

I, HEREBY, APPLY FOR THE NECESSARY TEST IN ORDER TO CONSTRUCT (OR RECONSTRUCT) A SEWAGE
DISPOSAL SYSTEM. *POSS DITCHES ALSO SATISFACTORY*

PROPERTY OWNER Mr. Paul Kottis *Ashley Johnson*

ADDRESS 1015 Gadsden Ave., Silver Spring, Md. 20904 PHONE 730-7950 (Mr. Light)

PROPERTY LOCATION: Rochelle, Md. 20852

SUBDIVISION White Oak Estates LOT NO. 35, Sec 1

ROAD AND DESCRIPTION Unnamed road off Highland Road

SIZE OF LOT 40,000 sq. ft. ± TYPE BLDG. 3 or 4 bedrooms

IF NOT SINGLE RESIDENCE DESCRIBE _____

THE SYSTEM INSTALLED UNDER THIS APPLICATION IS ACCEPTABLE ONLY UNTIL PUBLIC
FACILITIES BECOME AVAILABLE.

SIGNATURE OF APPLICANT /s/ Paul Kottis (#27528) *Dividing permit was issued 4/30/74*

✓ APPROVED BY Raymond Hodges FOR Dry Well DATE 9/9/75

REJECTED BY _____ FOR _____ DATE _____

HOLD PENDING FURTHER TESTS _____ DATE _____

REASONS FOR REJECTION OR HOLDING Not final that OK

but hold for EPA approval P.H.

THIS IS NOT A PERMIT

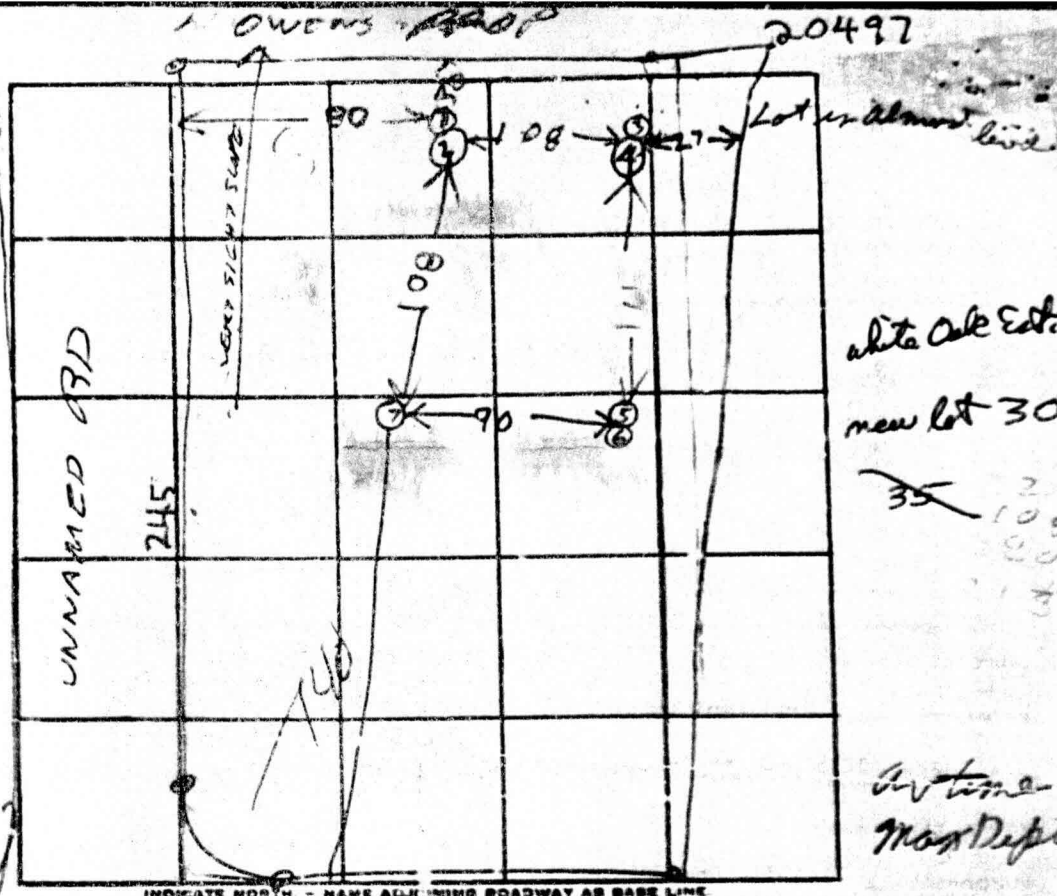

white oak Est.
new lot 30

35 2
100
20
10

air time
max depth

UNNAMED RD

TOP 5 FT
CLAY
BUT NOT
SAND

TOP 5 FT CLAY
NOT A 1/2 FT
SAND

DATE	TEST NO	DEPTH	PRE-WET		TEST - 1" DROP		TIME		
			START	STOP	START	STOP			
9/29/74	1	13	1100	1101	1101	1104	3	LOW	
	2	6 1/2	1100	1103	1103	1105	2		
	3	11	1114	1117	1117	1125	8	LOW	
	4	5	1114	1115	1115	1117	2		
	5	12	1157	1158	1158	1201	3	HIGH	
	6	12	1157	1158	1158	1201	3		
	7	11	TOP 5 FT CLAY BOT 6 FT SAND						HIGH
							71		

REMARKS _____

TYPE OF SOIL _____

TESTED BY RH ALSO PRESENT: _____

Lot 35