

G-10000276 B/10002445

Building Address 12244 Running Fence Lane
 Suite/Apt. #: _____ SDP/WP/Petition #: _____
 Census Tract _____ Subdivision Whitcomb
 Section _____ Area _____ Lot 46
 Tax Map _____ Parcel _____ Grid _____
 Zoning _____ Map Coordinates _____ Lot Size _____

Property Owner's Name NV Homes
 Address 10000 Dr. #130
 City Elkridge State MD Zip Code 21725
 Home Phone _____ Work Phone 410-379-5945
 Applicant's Name & Mailing Address, (if other than stated herein):
Jim Kerwin
P.O. Box 552
Elkridge, MD 21727
 Phone 443-309-7753 Fax 410-489-6550

Existing Use residential
 Proposed Use detached
 Estimated Construction Cost \$ 350,000
 Description of Work New 2 story "Wyndehall" with 3 car garage, 4'x7' family room, conservatory, and finished basement
 Occupant or Tenant _____
 Contact Name _____
 Address _____
 City _____ State _____ Zip Code _____
 Phone _____ Fax _____

Contractor Company NV Homes
 Contact Person _____
 Address _____
 City Elkridge State MD Zip Code 21725
 License No. 5103
 Phone 410-379-5957 Fax 410-379-7412
 Engineer or Architect Company _____
 Contact Person _____
 Address _____
 City _____ State _____ Zip Code _____
 Phone _____ Fax _____

BUILDING DESCRIPTION - COMMERCIAL

BUILDING DESCRIPTION - RESIDENTIAL

Building Characteristics	Utilities
Height: _____	Water Supply: _____ Public <input type="checkbox"/> Private <input type="checkbox"/>
No. of stories: _____	Sewage Disposal: _____ Public <input type="checkbox"/> Private <input type="checkbox"/>
Gross area, sq. ft. per floor: _____	Electric Yes <input type="checkbox"/> No <input type="checkbox"/> Gas Yes <input type="checkbox"/> No <input type="checkbox"/>
Use group: _____	Heating System: _____ Electric <input type="checkbox"/> Oil <input type="checkbox"/> Natural Gas <input type="checkbox"/> Propane Gas <input type="checkbox"/>
Construction type: _____ Reinforced Concrete <input type="checkbox"/> Structural Steel <input type="checkbox"/> Masonry <input type="checkbox"/> Wood Frame <input type="checkbox"/> State Certified Modular <input type="checkbox"/>	Sprinkler system: N/A <input type="checkbox"/> Full <input type="checkbox"/> Partial <input type="checkbox"/> Other Suppression <input type="checkbox"/> # of Heads _____

Building Characteristics	Utilities
SF Dwelling <input checked="" type="checkbox"/> SF Townhouse <input type="checkbox"/> Depth _____ Width _____ 1 st floor: <u>70' x 69'</u> 2 nd floor: <u>56' x 54'</u> Basement: <u>70' x 54'</u>	Water Supply: _____ Public <input type="checkbox"/> Private <input type="checkbox"/>
Finished Basement <input checked="" type="checkbox"/> Unfinished Basement <input type="checkbox"/> Crawl space <input type="checkbox"/> Slab on Grade <input type="checkbox"/> No. of Bedrooms <u>5</u>	Sewage Disposal: _____ Public <input type="checkbox"/> Private <input type="checkbox"/>
Multi-family dwellings: _____ No. of efficiency units: _____ No. of 1 BR units: _____ No. of 2 BR units: _____ No. of 3 BR units: _____	Electric Yes <input type="checkbox"/> No <input type="checkbox"/> Gas Yes <input checked="" type="checkbox"/> No <input type="checkbox"/>
Other Structure: _____ Dimensions: _____ Footings: _____ Roof: _____ State Certified Modular <input type="checkbox"/> Manufactured Home <input type="checkbox"/>	Heating System: _____ Electric <input type="checkbox"/> Oil <input type="checkbox"/> Natural Gas <input checked="" type="checkbox"/> Propane Gas <input type="checkbox"/>
	Sprinkler system: N/A <input checked="" type="checkbox"/> NFPA #13D _____ NFPA #13R _____ Other: _____

THE UNDERSIGNED HEREBY CERTIFIES AND AGREES AS FOLLOWS: (1) THAT HE/SHE IS AUTHORIZED TO MAKE THIS APPLICATION; (2) THAT THE INFORMATION IS CORRECT; (3) THAT HE/SHE WILL COMPLY WITH ALL REGULATIONS OF HOWARD COUNTY WHICH ARE APPLICABLE THERETO; (4) THAT HE/SHE WILL PERFORM NO WORK ON THE ABOVE REFERENCED PROPERTY NOT SPECIFICALLY DESCRIBED IN THIS APPLICATION; (5) THAT HE/SHE GRANTS COUNTY OFFICIALS THE RIGHT TO ENTER ONTO THIS PROPERTY FOR THE PURPOSE OF INSPECTING THE WORK PERMITTED AND POSTING NOTICES.

Applicant's Signature Jim Kerwin
 Email Address _____
 Title/Company Agent / NV Homes

Print Name Jim Kerwin
 Date 1/27/2010

Checks payable to: **DIRECTOR OF FINANCE OF HOWARD COUNTY**

PLEASE WRITE NEATLY AND LEGIBLY

- FOR OFFICE USE ONLY -

AGENCY	DATE	SIGNATURE	APPROVAL
Land Development, DPZ			
State Highways			
Building Officials			
Dev. Engineering, DPZ			
Health	<u>10/16/10</u>	<u>Debra Galt</u>	
Fire Protection			

Is Sediment Control approval required prior to issuance?
 YES NO

CONTINGENCY CONSTRUCTION START:
 ONE STOP SHOP:

DPZ SETBACK INFORMATION

Front: _____
 Rear: _____
 Side: _____
 Side St.: _____

All minimum setbacks met?
 YES NO

Is Entrance Permit Required?
 YES NO

Historic District?
 YES NO

Lot Coverage for New Town Zone _____
 SDP/Red-line approval date _____

PROPERTY ID # _____

Filing fee \$ 150.00
 Permit fee \$ _____
 Excise tax \$ _____
 Add'l per fee \$ _____

TOTAL FEES \$ _____
 Sub-total paid \$ _____
 Balance due \$ 6200.00
 Check # _____
 Validation # _____

Accepted by _____

SEDIMENT CONTROL NOTES

- A MINIMUM OF 24 HOURS NOTICE MUST BE GIVEN TO THE HOWARD COUNTY OFFICE OF INSPECTION AND PERMITS PRIOR TO THE START OF ANY CONSTRUCTION. (410) 318-1855
- ALL VEGETATIVE AND STRUCTURAL PRACTICES ARE TO BE INSTALLED ACCORDING TO THE PROVISIONS OF THIS PLAN AND ARE TO BE IN CONFORMANCE WITH THE 1984 MARYLAND STANDARDS AND SPECIFICATIONS FOR SOIL EROSION AND SEDIMENT CONTROL AND REVISIONS THERETO.
- FOLLOWING INITIAL SOIL DISTURBANCE OR REDISTURBANCE, PERMANENT OR TEMPORARY STABILIZATION SHALL BE COMPLETED WITHIN A 7 CALENDAR DAYS FOR ALL PERIMETER SEDIMENT CONTROL STRUCTURES, DICES AND PERIMETER SLOPES AND ALL SLOPES GREATER THAN 3:1. BY 14 DAYS AS TO ALL OTHER DISTURBED OR GRADED AREAS ON THE PROJECT SITE.
- ALL SEDIMENT TRAPS/BASINS SHOWN MUST BE FENCED AND WARNING SIGNS POSTED AROUND THEIR PERIMETER IN ACCORDANCE WITH VOL. 1, CHAPTER 12, OF THE HOWARD COUNTY DESIGN MANUAL, STORM DRAINAGE.
- ALL DISTURBED AREAS MUST BE STABILIZED WITHIN THE TIME PERIOD SPECIFIED ABOVE IN ACCORDANCE WITH THE 1984 MARYLAND STANDARDS AND SPECIFICATIONS FOR SOIL EROSION AND SEDIMENT CONTROL FOR PERMANENT SEEDINGS, SOD, TEMPORARY SEEDINGS AND MULCHING (SEC. 6). TEMPORARY STABILIZATION, WITH MULCH ALONE, CAN ONLY BE DONE WHEN RECOMMENDED SEEDING DATES DO NOT ALLOW FOR PROPER GERMINATION AND ESTABLISHMENT OF GRASSES.
- ALL SEDIMENT CONTROL STRUCTURES ARE TO REMAIN IN PLACE AND ARE TO BE MAINTAINED IN OPERATIVE CONDITION UNTIL PERMITS FOR THEIR REMOVAL HAS BEEN OBTAINED FROM THE HOWARD COUNTY SEDIMENT CONTROL INSPECTOR.

TOTAL AREA OF SITE : 0.084 ACRES
 AREA DISTURBED : 0.061 ACRES
 AREA TO BE ROOFED OR PAVED : 0.021 ACRES
 AREA TO BE VEGETATIVELY STABILIZED : 0.041 ACRES
 TOTAL CUT : 3941 CU YDS.
 TOTAL FILL : 3941 CU YDS.
 OFF-SITE WASTE/BORROW AREA LOCATION : NONE

- ANY SEDIMENT CONTROL PRACTICE WHICH IS DISTURBED BY GRADING ACTIVITY FOR PLACEMENT OF UTILITIES MUST BE REPAIRED ON THE SAME DAY OF DISTURBANCE.
- ADDITIONAL SEDIMENT CONTROL MUST BE PROVIDED, IF DETERMINED NECESSARY BY THE HOWARD COUNTY DPM SEDIMENT CONTROL INSPECTOR.
- ON ALL SITES WITH DISTURBED AREAS IN EXCESS OF 2 ACRES, APPROVAL OF THE INSPECTION AGENCY SHALL BE REQUESTED UPON COMPLETION OF INSTALLATION OF PERIMETER EROSION AND SEDIMENT CONTROLS, BUT BEFORE PROCEEDING WITH ANY OTHER EARTH DISTURBANCE OR GRADING. OTHER BUILDING OR GRADING INSPECTION APPROVALS MAY NOT BE AUTHORIZED UNTIL THIS INITIAL APPROVAL BY THE INSPECTION AGENCY IS MADE.
- TRENCHES FOR THE CONSTRUCTION OF UTILITIES IS LIMITED TO 3 PIPE LENGTHS OR THAT WHICH SHALL BE BACKFILLED AND STABILIZED WITHIN 1 WORKING DAY, WHICHEVER IS SHORTER.

PERMANENT SEEDING NOTES

APPLY TO GRADED OR CLEARED AREA NOT SUBJECT TO IMMEDIATE FURTHER DISTURBANCE WHERE A PERMANENT LONG-LIVED VEGETATIVE COVER IS NEEDED.

SEEDING PREPARATION: LOOSEN UPPER THREE INCHES OF SOIL BY RAKING, DISCING OR OTHER ACCEPTABLE MEANS BEFORE SEEDING (UNLESS PREVIOUSLY LOOSENED).

SOIL AMENDMENTS: IN LIEU OF SOIL TEST RECOMMENDATIONS, USE ONE OF THE FOLLOWING SCHEDULES

- PREFERRED - APPLY 2 TONS PER ACRE DOLOMITIC LESTONE (42 LBS/1000 SQUARE FEET) AND 600 LBS PER ACRE 10-10-10 FERTILIZER (14 LBS/1000 SQ FT) BEFORE SEEDING. HARRON OR DISC INTO UPPER THREE INCHES OF SOIL. AT THE TIME OF SEEDING, APPLY 400 LBS PER ACRE 30-0-0 UREA-FORM FERTILIZER (1 LBS/1000 SQ FT).
- ACCEPTABLE - APPLY 2 TONS PER ACRE DOLOMITIC LESTONE (42 LBS/1000 SQ FT) AND 1000 LBS PER ACRE OF 10-10-10 FERTILIZER (23 LBS/1000 SQ FT) BEFORE SEEDING. HARRON OR DISC INTO UPPER THREE INCHES OF SOIL.

SEEDING: FOR THE PERIODS MARCH 1 THRU APRIL 30, AND AUGUST 1 THRU OCTOBER 15, SEED WITH 60 LBS PER ACRE (1.4 LBS/1000 SQ FT) OF KENTUCKY 31 TALL FESCUE. FOR THE PERIOD MAY 1 THRU JULY 31, SEED WITH 60 LBS KENTUCKY 31 TALL FESCUE PER ACRE AND 2 LBS PER ACRE (0.5 LBS/1000 SQ FT) OF MEADOWS LOVEGRASS. DURING THE PERIOD OF OCTOBER 16 THRU FEBRUARY 28, PROTECT SITE BY OPTION (1) 2 TONS PER ACRE OF WELL ANCHORED STRAW MULCH AND SEED AS SOON AS POSSIBLE IN THE SPRING. OPTION (2) USE SOD. OPTION (3) SEED WITH 60 LBS/ACRE KENTUCKY 31 TALL FESCUE AND MULCH WITH 2 TONS/ACRE WELL ANCHORED STRAW.

MULCHING: APPLY 1-1/2 TO 2 TONS PER ACRE (10 TO 40 LBS/1000 SQ FT) OF UNROTTED SMALL GRASS STRAW IMMEDIATELY AFTER SEEDING. ANCHOR MULCH IMMEDIATELY AFTER APPLICATION USING MULCH ANCHORING TOOL OR 210 GALLONS PER ACRE (5 GAL/1000 SQ FT) OF EMULSIFIED ASPHALT ON FLAT AREAS. ON SLOPES 8 FEET OR HIGHER, USE 340 GALLONS PER ACRE (5 GAL/1000 SQ FT) FOR ANCHORING.

MAINTENANCE: INSPECT ALL SEEDING AREAS AND MAKE NEEDED REPAIRS, REPLACEMENTS AND RESEEDINGS.

TEMPORARY SEEDING NOTES

APPLY TO GRADED OR CLEARED AREAS LIKELY TO BE REDISTURBED WHERE A SHORT-TERM VEGETATIVE COVER IS NEEDED.

SEEDING PREPARATION: LOOSEN UPPER THREE INCHES OF SOIL BY RAKING, DISCING OR OTHER ACCEPTABLE MEANS BEFORE SEEDING (UNLESS PREVIOUSLY LOOSENED).

SOIL AMENDMENTS: APPLY 600 LBS PER ACRE 10-10-10 FERTILIZER (14 LBS/1000 SQ FT).

SEEDING: FOR PERIODS MARCH 1 THRU APRIL 30 AND FROM AUGUST 1 THRU OCTOBER 15, SEED WITH 2-1/2 BUSHEL PER ACRE OF ANNUAL RYE (3.2 LBS/1000 SQ FT). FOR THE PERIOD MAY 1 THRU AUGUST 14, SEED WITH 3 LBS PER ACRE OF MEADOWS LOVEGRASS (0.7 LBS/1000 SQ FT). FOR THE PERIOD NOVEMBER 16 THRU FEBRUARY 28, PROTECT SITE BY APPLYING 2 TONS PER ACRE OF WELL ANCHORED STRAW MULCH AND SEED AS SOON AS POSSIBLE IN THE SPRING, OR USE SOD.

MULCHING: APPLY 1-1/2 TO 2 TONS PER ACRE (10 TO 40 LBS/1000 SQ FT) OF UNROTTED NEED-FREE SMALL GRASS STRAW IMMEDIATELY AFTER SEEDING. ANCHOR MULCH IMMEDIATELY AFTER APPLICATION USING MULCH ANCHORING TOOL OR 210 GAL PER ACRE (5 GAL/1000 SQ FT) OF EMULSIFIED ASPHALT ON FLAT AREAS. ON SLOPES 8 FT OR HIGHER, USE 340 GAL PER ACRE (5 GAL/1000 SQ FT) FOR ANCHORING.

THIS DEVELOPMENT PLAN IS APPROVED FOR SOIL EROSION AND SEDIMENT CONTROL BY THE HOWARD SOIL CONSERVATION DISTRICT.

[Signature] 9/22/10
 HOWARD S.C.D. DATE

ENGINEER'S CERTIFICATE

"I CERTIFY THAT THIS PLAN FOR EROSION AND SEDIMENT CONTROL REPRESENTS A PRACTICAL AND WORKABLE PLAN BASED ON MY PERSONAL KNOWLEDGE OF THE SITE CONDITIONS AND THAT IT WAS PREPARED IN ACCORDANCE WITH THE REQUIREMENTS OF THE HOWARD SOIL CONSERVATION DISTRICT."

[Signature] 8/23/10
 DATE

APPROVED: FOR PRIVATE WELL AND SHARED SEPTIC
 HOWARD COUNTY HEALTH DEPARTMENT

COUNTY HEALTH OFFICER DATE

GLWGUTSCHICK LITTLE & WEBER, P.A.
 CIVIL ENGINEERS, LAND SURVEYORS, LAND PLANNERS, LANDSCAPE ARCHITECTS
 3909 NATIONAL DRIVE - SUITE 250 - BURTONTVILLE OFFICE PARK
 BURTONTVILLE, MARYLAND 20886
 TEL: 301-421-4024 BAL: 410-880-1820 DC/VA: 301-889-2524 FAX: 301-421-4186

DES. M.B.T. DRN. K.L.P. CHK. C.K.G.

DATE REVISION BY APP'R.

SEQUENCE OF CONSTRUCTION

- APPLY FOR A GRADING PERMIT AND A BUILDING PERMIT.
- IF THE HOUSE CONSTRUCTION AND ASSOCIATED GRADING WORK ON THIS LOT OCCURS WHILE THE F-06-031 ROAD CONSTRUCTION WORK IS STILL ACTIVE, COORDINATE THE HOUSE CONSTRUCTION GRADING WORK WITH THE F-06-031 SEDIMENT CONTROL MEASURES. OTHERWISE, INSTALL THE SUPER SILT FENCE (SSF), SILT FENCE (SF) AND THE STABILIZED CONSTRUCTION ENTRANCE (SCE) FOR THIS LOT AS SHOWN.
- CONSTRUCT THIS HOME SITE.
- STABILIZE ALL REMAINING DISTURBED AREAS IN ACCORDANCE WITH THE PERMANENT SEEDING NOTES OR WITH MARYLAND CERTIFIED SOD.
- OBTAIN PERMISSION FROM THE INSPECTOR TO REMOVE ANY SEDIMENT CONTROL FEATURES THAT ARE NO LONGER NEEDED.

NOTES:

- THE LOT SHOWN IS 30,481 S.F. AND IT IS RECORDED UNDER PLAT NO. H220-19221 AMONG THE LAND RECORDED OF HOWARD COUNTY, MARYLAND.
- EXISTING TOPOGRAPHY IS FROM F-06-031. CALL 61.M IF FIELD CONDITIONS ARE SUBSTANTIALLY DIFFERENT.
- THIS LOT IS SERVED BY A PRIVATE WELL AND BY A COMMUNITY SEPTIC SYSTEM PER F-06-031 & CONTRACT 150-4330-D.
- STORMWATER MANAGEMENT IS PROVIDED BY THE PONDS CONSTRUCTED UNDER F-06-31.
- THE EXISTING WELL SHOWN ON THIS PLAN (IDENTIFIED WITH THE WELL TAG NUMBER 10-44-4188) HAS BEEN FIELD LOCATED BY 61.M (PROFESSIONAL LAND SURVEYORS) AND IS ACCURATELY SHOWN ON THIS PLAN.
- THE PLUMBER SHALL START AT THE GRINDER PUMP AND WORK TO THE HOUSE INSTALLING THE SHC.

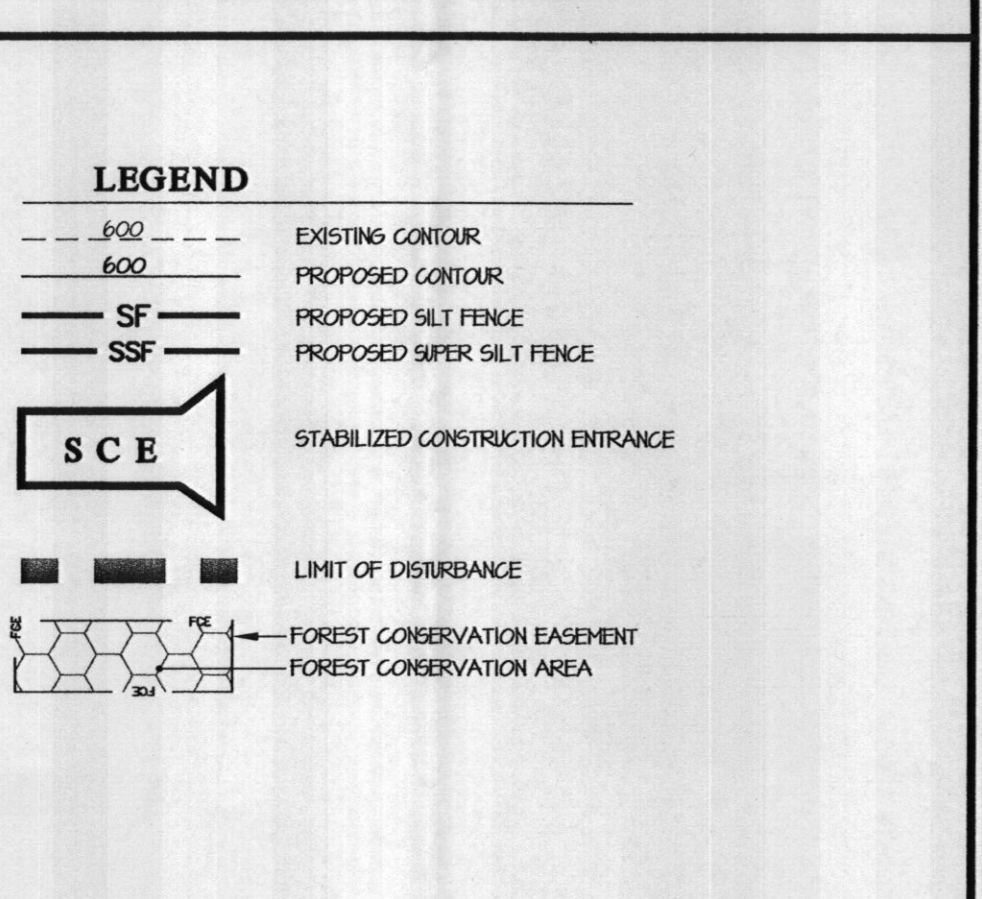
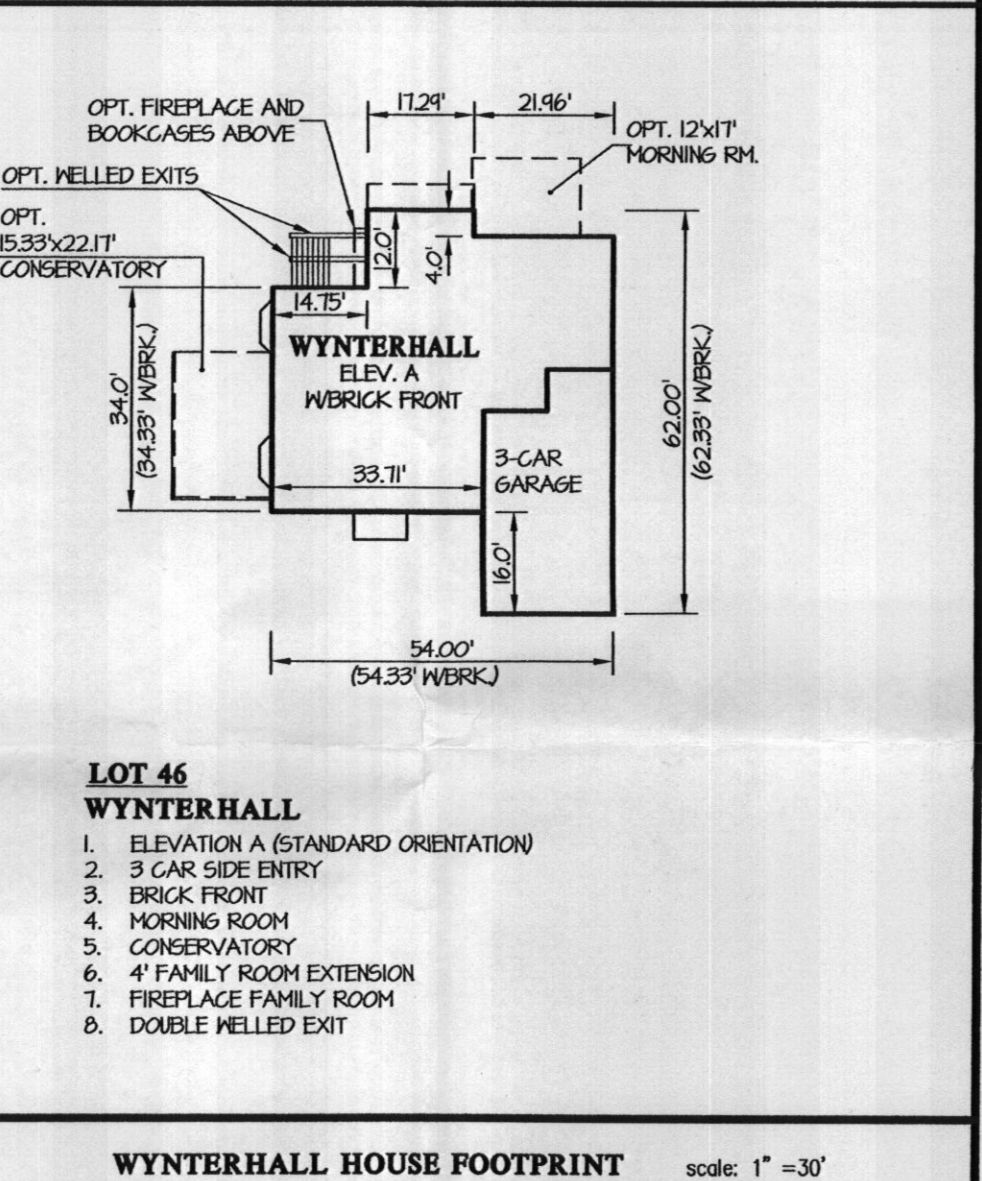

DEVELOPER'S/BUILDER'S CERTIFICATE

"I/WE CERTIFY THAT ALL DEVELOPMENT AND/OR CONSTRUCTION WILL BE DONE ACCORDING TO THIS PLAN, AND THAT ANY RESPONSIBLE PERSONNEL INVOLVED IN THE CONSTRUCTION PROJECT WILL HAVE A CERTIFICATE OF ATTENDANCE AT A MARYLAND DEPARTMENT OF THE ENVIRONMENT APPROVED TRAINING PROGRAM FOR THE CONTROL OF SEDIMENT AND EROSION BEFORE BEGINNING THE PROJECT. I ALSO AUTHORIZE PERIODIC ON-SITE INSPECTION BY THE HSCD."

[Signature] 8/26/10
 SIGNATURE OF DEVELOPER/BUILDER DATE

PREPARED FOR:

OWNER: WALNUT GROVE HOLDINGS II, LLC
 P.O. BOX 132
 STEVENSON, MD 21153

BUILDER (CONTRACT PURCHER): NVR INC.
 6085 MARSHALEE DRIVE
 ELKRDGE, MD 21075
 PH: (410) 379-5956

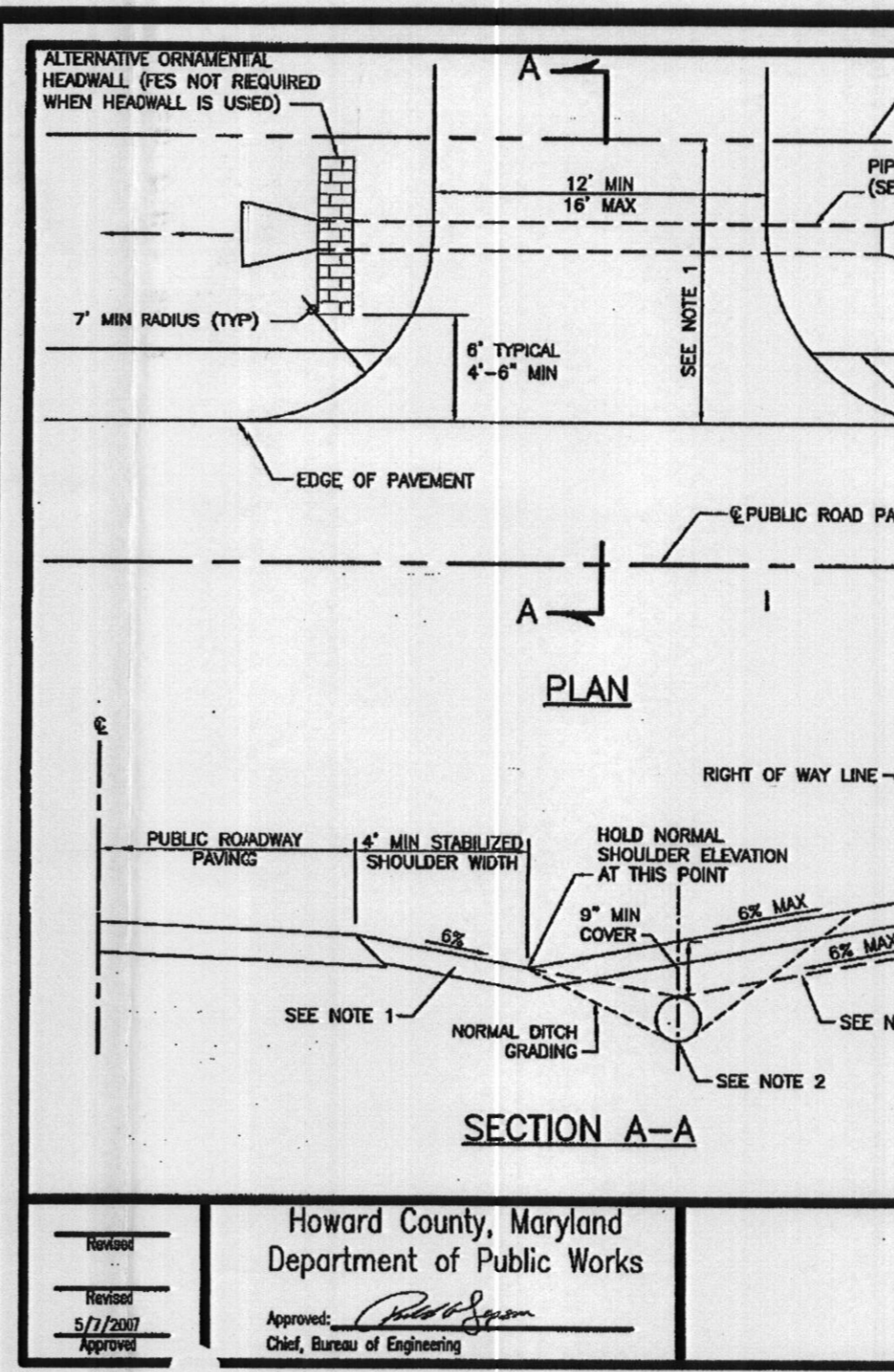
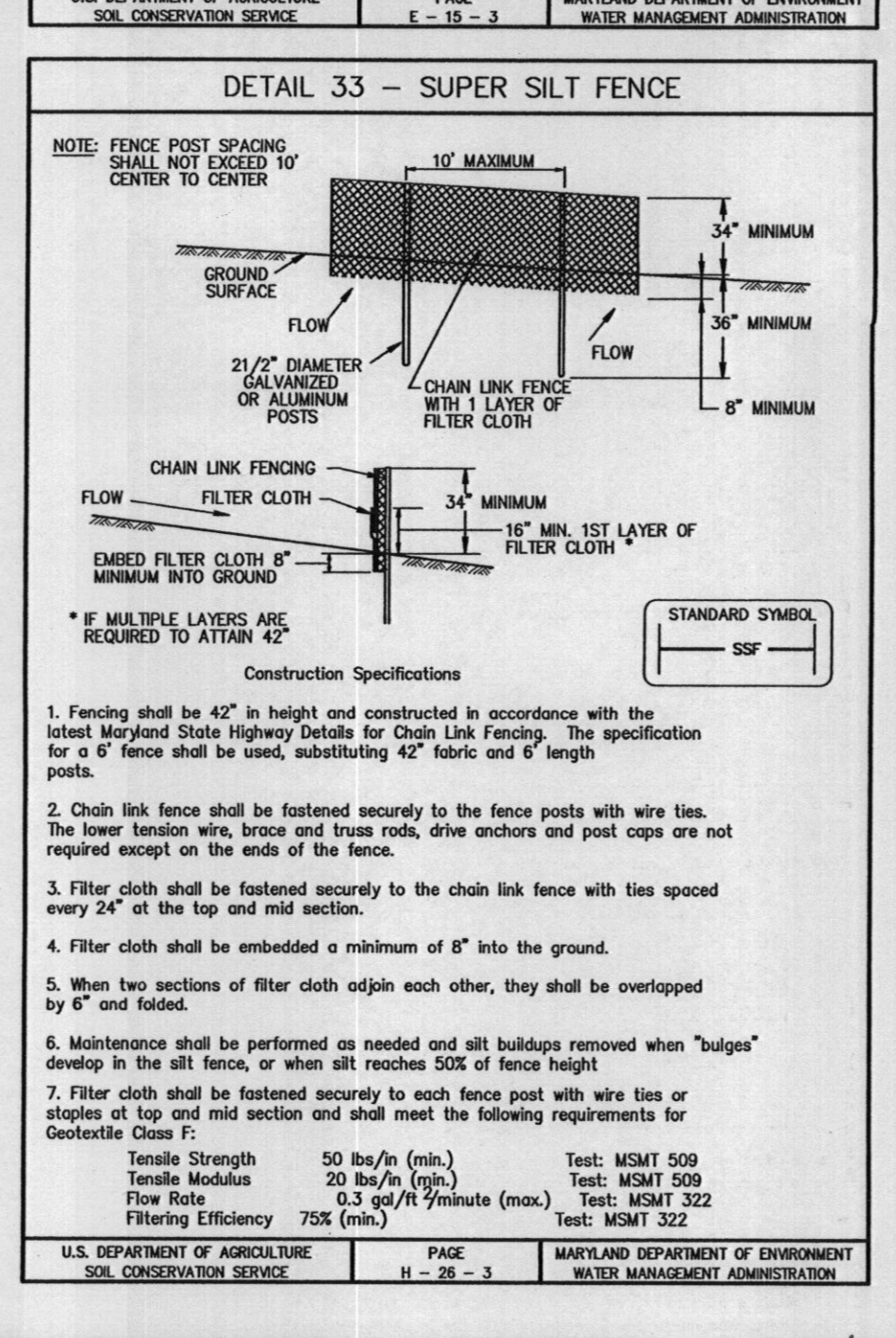
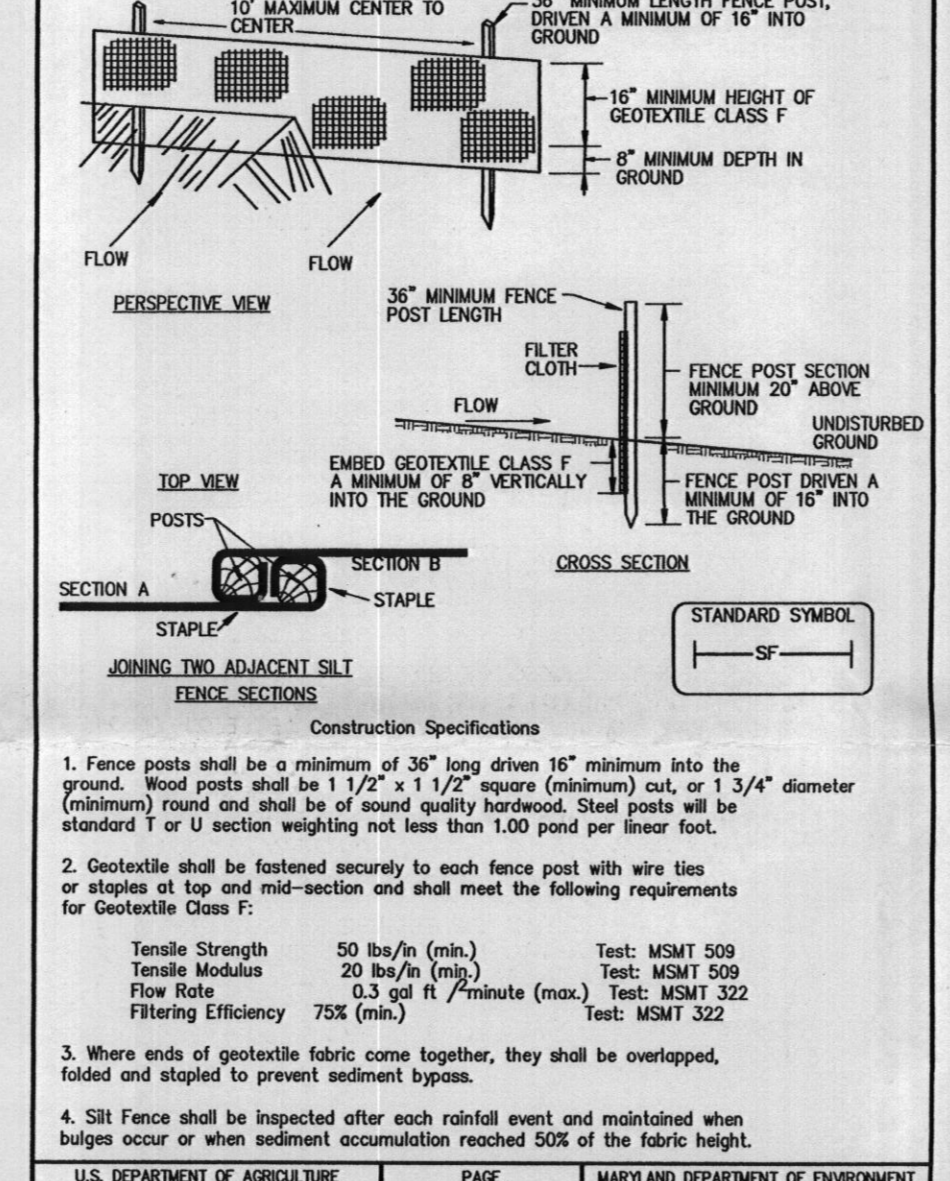
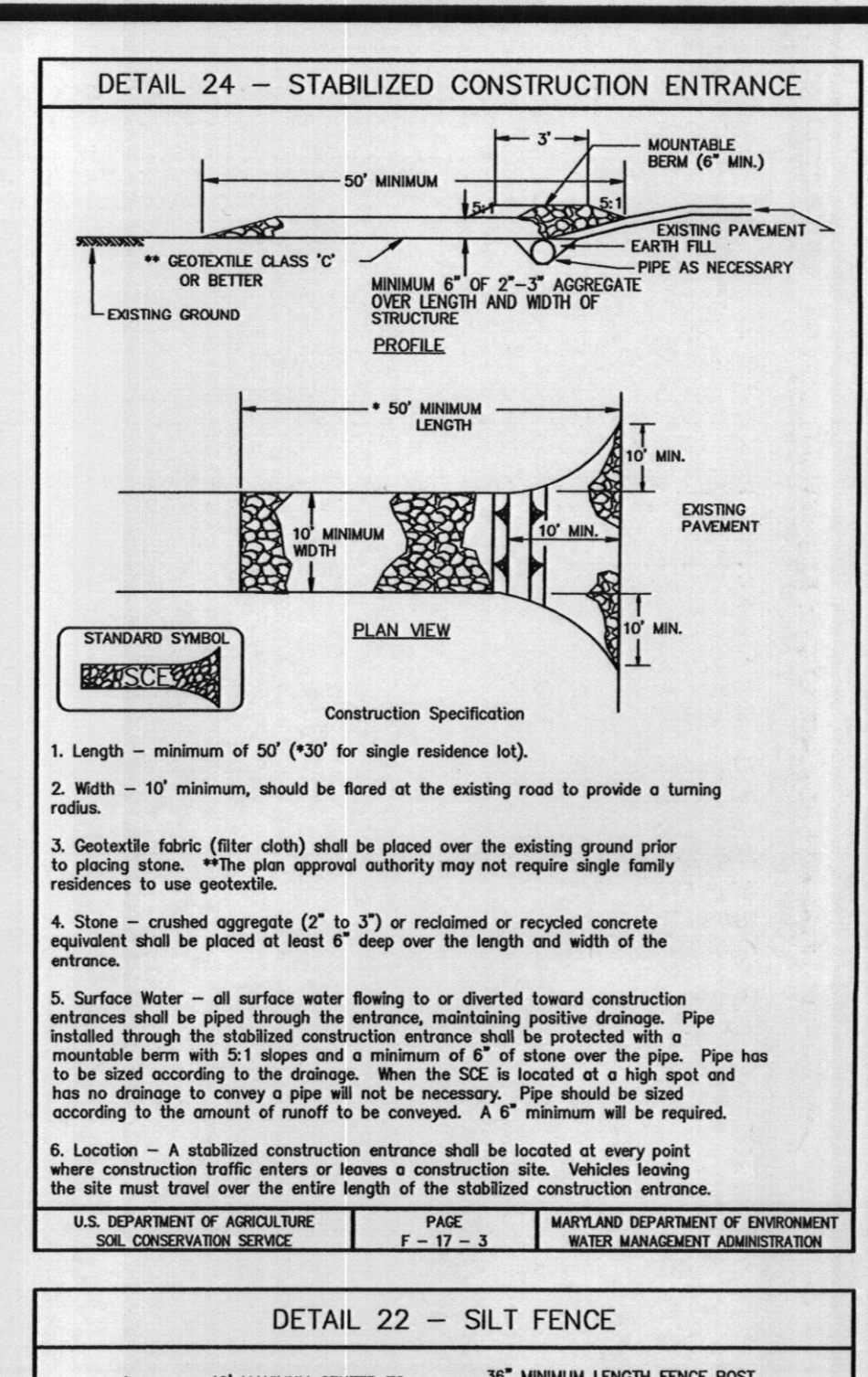

NOTES:

- DRIVEWAY MUST BE PAVED FROM EDGE OF PUBLIC ROAD TO RIGHT OF WAY LINE USING STANDARD PAVING SECTION P-1 OR ALTERNATE SECTION EQUAL TO OR BETTER THAN P-1, AS APPROVED BY DPW.
- DRAINAGE CULVERT SHALL BE SIZED FOR A 10 YEAR FREQUENCY STORM AND THE MINIMUM SIZE SHALL BE 12" DIA ROUNO OR 14" DIA ARCH PIPE. IF LARGER PIPE IS REQUIRED, DITCH INVERT SHALL BE LOWERED TO PROVIDE MIN DITCH GRADIENT OF 0.3% AND CLEARANCE SHOWN.
- SMALL FLOW MAY BE PROVIDED OVER DRIVEWAY LOCATED AT OR NEAR THE CREST OF VERTICAL CURVES IN THE PUBLIC ROAD WHERE QUANTITY OF FLOW IS SMALL, AS APPROVED BY DPW.
- TIE-IN GRADE OF PRIVATE DRIVEWAY SHALL NOT EXCEED 15%.
- SEE TYPICAL SECTIONS FOR LAYOUT AND GRADING OF DITCH AND PIPE CULVERT.
- USE OF THE ALTERNATIVE ORNAMENTAL HEADWALL SHALL REQUIRE APPROVAL BY THE DPW DIRECTOR. HOWARD COUNTY WILL NOT MAINTAIN ORNAMENTAL HEADWALLS. AN HOA AGREEMENT IS REQUIRED.

ALTERNATIVE ORNAMENTAL HEADWALL DETAIL

Howard County, Maryland
 Department of Public Works

RESIDENTIAL DRIVEWAY ENTRANCE
 Open Section Roadway

Detail
 R-6.06

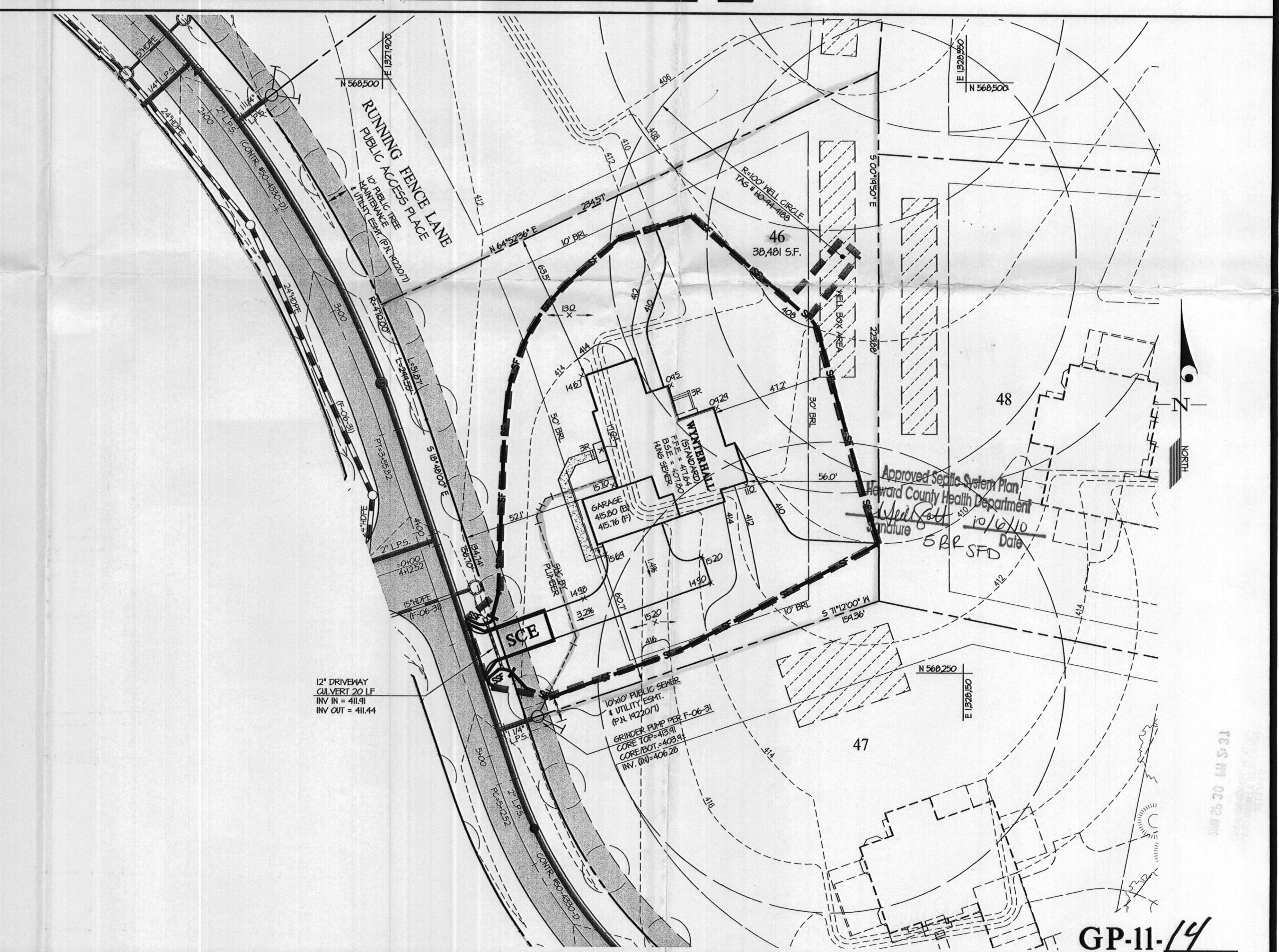
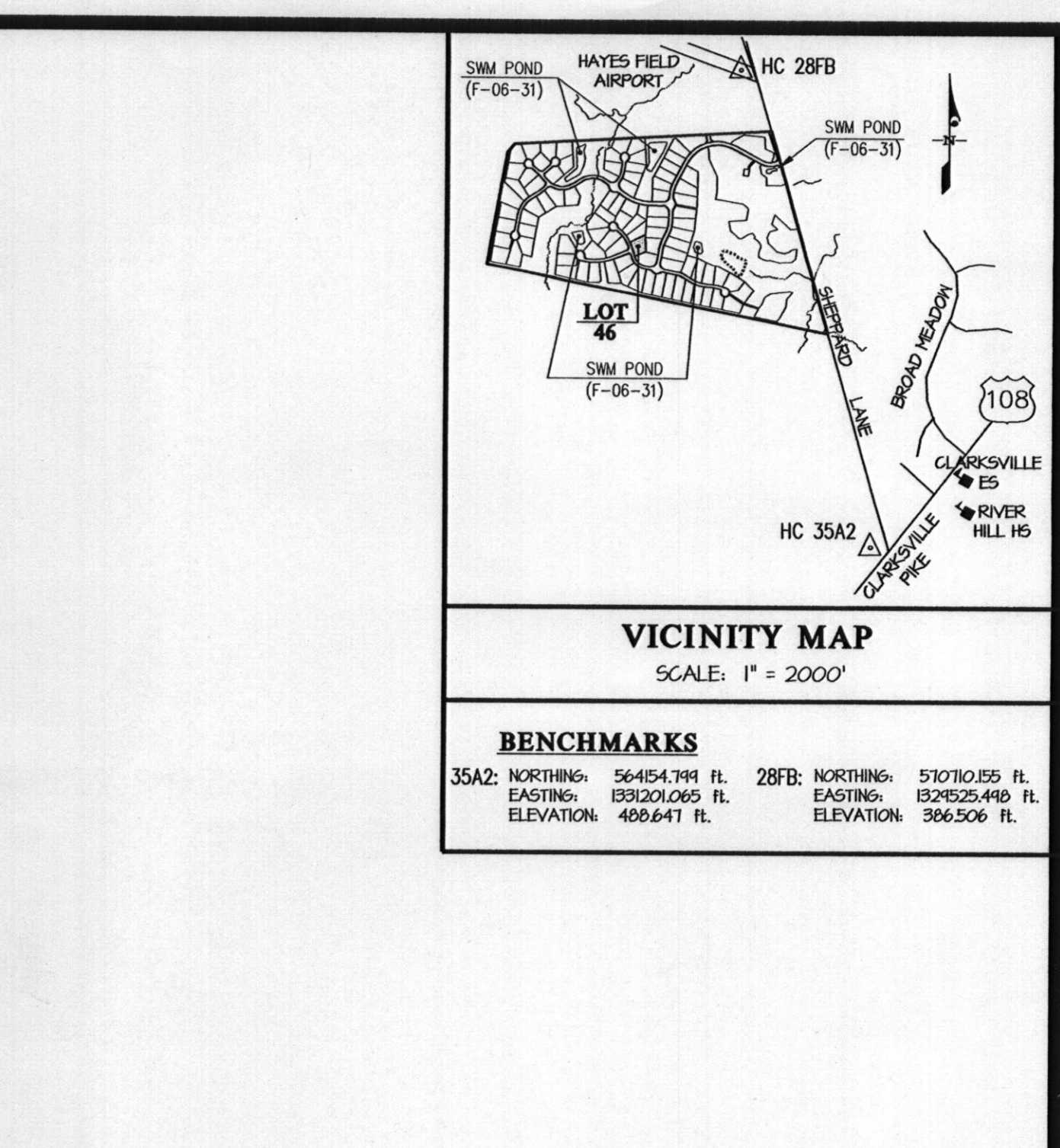

PROFESSIONAL CERTIFICATION

I HEREBY CERTIFY THAT THESE PLANS WERE PREPARED OR APPROVED BY ME, AND THAT I AM A DULY LICENSED PROFESSIONAL ENGINEER UNDER THE LAWS OF THE STATE OF MARYLAND, LICENSE NO. 12975

EXPIRATION DATE: MAY 28, 2012

9/23/10

PLOT (house siting) PLAN / SEDIMENT CONTROL PLAN

WALNUT GROVE
 LOT 46 (12244 RUNNING FENCE LANE)
 PLAT Nos. 19220-19227

ELECTION DISTRICT No. 5
 HOWARD COUNTY, MARYLAND

SCALE	ZONING	G. L. W. FILE No.
1" = 30'	RC-DEO	09057
DATE	TAX MAP - GRID	SHEET
AUGUST, 2010	PARCEL 74 28 - 18, 17	1 of 1