

Lot 7.

A27487

Sec 380

#7 on 7/13/79 Plot

Lot 7  
Page 1

Sec 2

KALMIA FARMS FIELD SHEET

RD 2 LOT 7

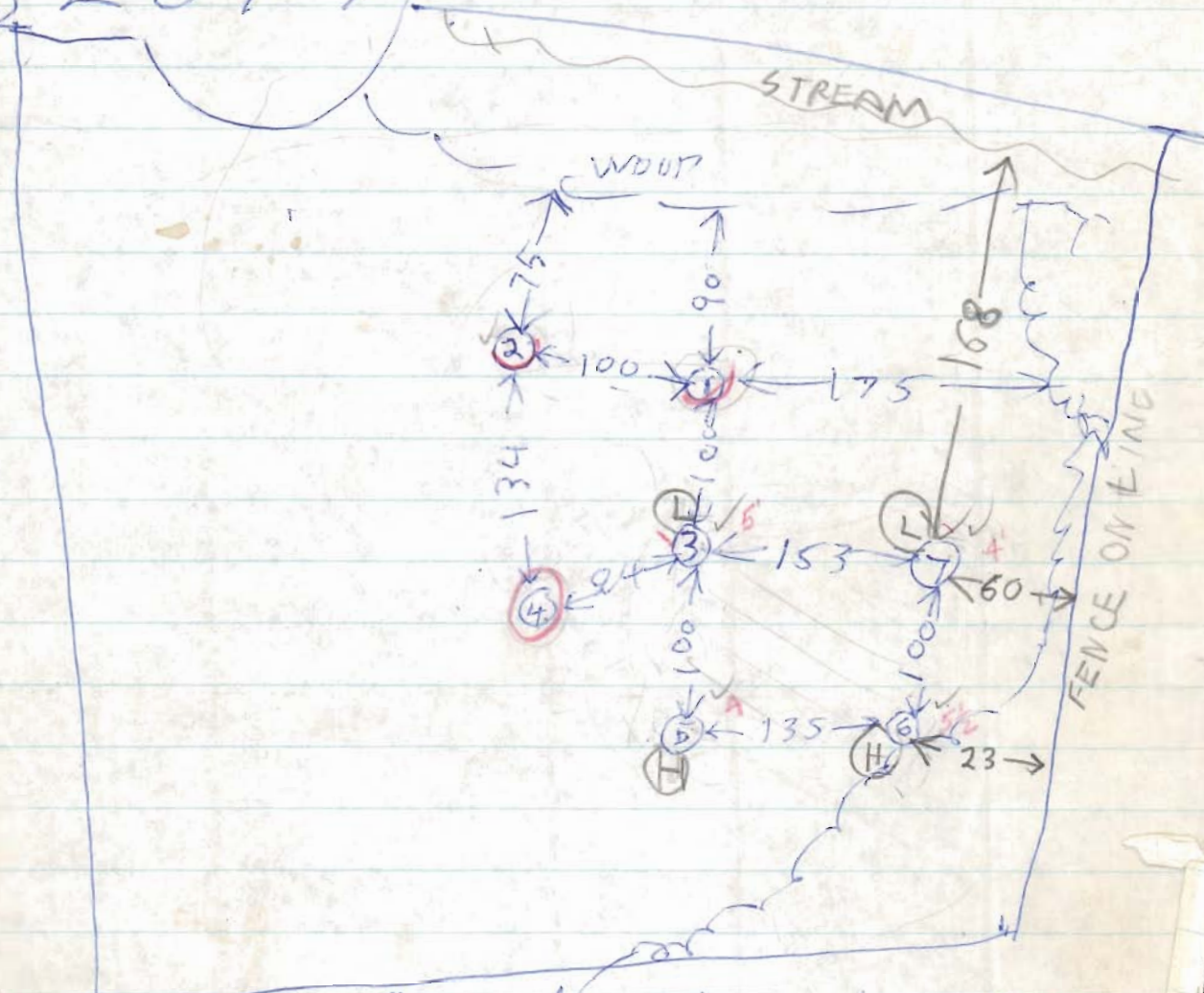

Date	#	Depth	Start	Stop	Start	STOP	Time	Remarks
7/13/78	1S	4 1/2	1051	1126	1051	1126		Fail
	1D	10	1051	1103	1103	1124	21	Rock Bottom
	2S	4	1105	1113	1113	1140	27	
	2D	10	1106	1112	1112	1120	8	Hard Bottom
	3S	5	1120	1126	1126	1135	9	
	3D	10	1121	1126	1126	1135	10	Hard Bottom
	4V	5	Hard bottom					Hard bottom
	5D	12	1247	1249	1249	1256	7	
	5S	4	1246	1251	1251	1259	8	
	6S	3 1/2	104	105	Stretch			
	6V	10	TOP SKY LOT		LOT			Sandy

KALMIA FARMS FIELD SHEET  
LOT 7

Date	#	Depth	start	stop	start	stop	Time	Remarks
7/13/78	7D	12	129	133	133	140	7	
7/13/78	7S	4	130	131	131	132	1	air line 7 min
	5M	5 1/2	146	148	148	154	6	max depth 4 ft

Test by R Hodge 7/13/78  
also present Brittanham Co  
Boender Co

11/15/78

HOLD FOR REVIEW WITH  
SUPERVISOR ROCK ON PROPERTY  
PERSON BELOW WANTS TO KNOW IF LOT PASSED  
RH

Mary V. Fair  
14350 Triggelphia Mill Rd.  
Dayton, Md 21036

Phone # 286-3972

11/2/79 - Remeasured holes with CBS  
1. Boender & Bradcliff see other sheet  
sewage disposal area shown on plat is  
dr wrong both configuration &  
position on the lot. Boender &  
I remeasured. Boender to put correction  
on revised plat



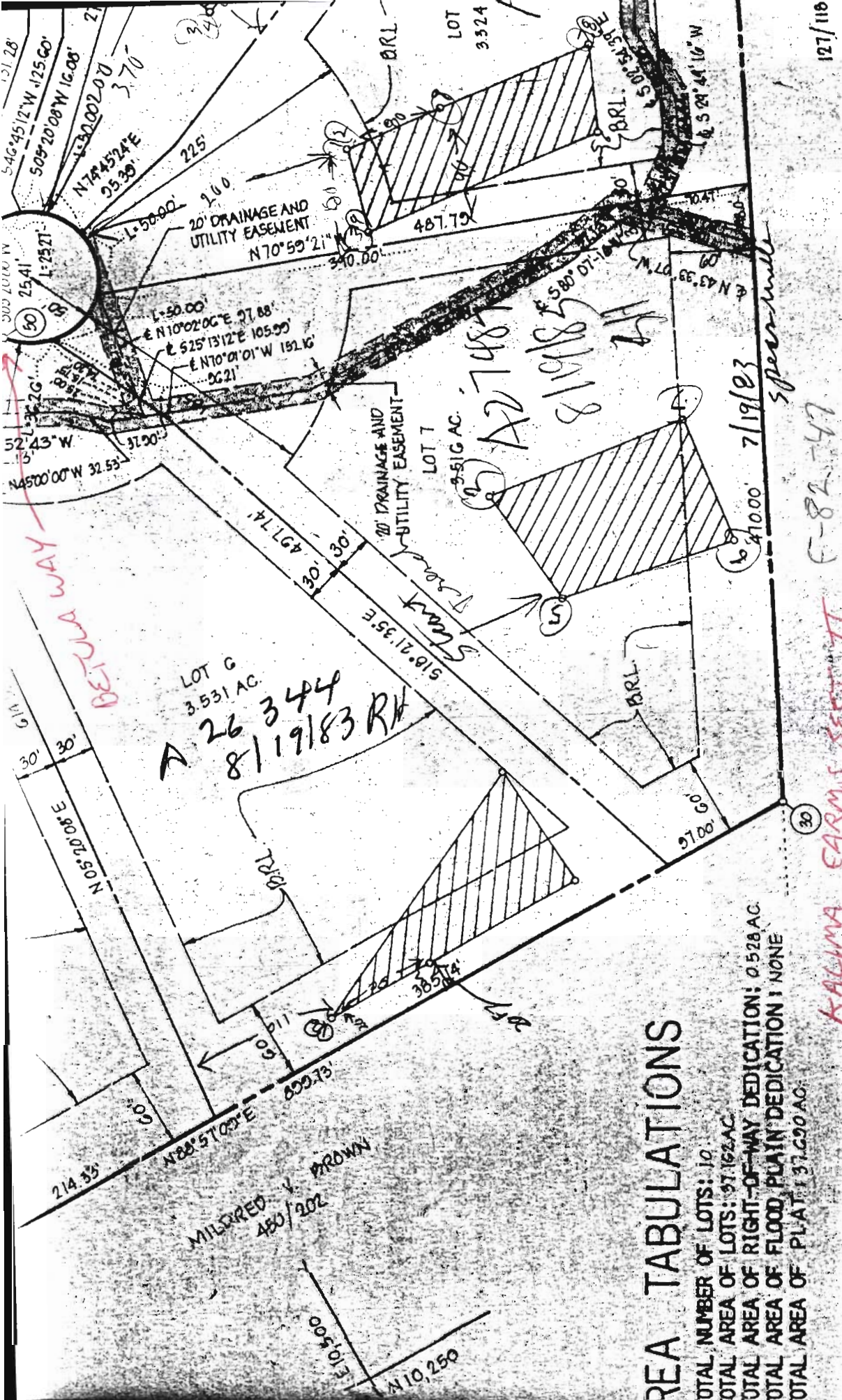

# OWNERS DEDICATION

WE, KIMBURTHILL, INC, A MARYLAND CORPORATION, BY CARL ORNDORFF, PRESIDENT AND STERLING W. RADCLIFF, SECRETARY, OWNERS OF THE PROPERTY SHOWN AND DESCRIBED HEREON, HEREBY ADOPT THIS PLAN OF SUBDIVISION, AND IN CONSIDERATION OF THE APPROVAL OF THIS FINAL PLAN BY THE OFFICE OF PLANNING AND ZONING, ESTABLISH THE MINIMUM BUILDING RESTRICTION LINES AND GRANT UNTO HOWARD COUNTY, MARYLAND, ITS SUCCESSORS AND ASSIGNS, (1) THE RIGHT TO LAY, CONSTRUCT AND MAINTAIN SEWERS, DRAINS, WATER PIPES AND OTHER MUNICIPAL UTILITIES AND SERVICES, IN AND UNDER ALL ROADS AND STREET RIGHT-OF-WAYS AND THE SPECIFIC EASEMENT AREAS SHOWN HEREON; (2) THE RIGHT TO REACQUIRE

## REAL ESTATE TABULATIONS

TOTAL NUMBER OF LOTS: 10  
 TOTAL AREA OF LOTS: 97.162 AC  
 TOTAL AREA OF RIGHT-OF-WAY DEDICATION: 0.528 AC  
 TOTAL AREA OF FLOOD PLAIN DEDICATION: NONE  
 TOTAL AREA OF PLAT: 37.620 AC

APPROVED: FOR PRIVATE WATER AND PRIVATE SEWERAGE SYSTEMS: HOWARD COUNTY HEALTH DEPARTMENT.

*[Signature]*  
 HOWARD COUNTY HEALTH DEPARTMENT DATE

APPROVED: HOWARD COUNTY OFFICE OF PLANNING

KALIMA FARMS SECTION I  
 5-82-747  
 127/110