

C1 8752

SEQUENCE NO. (MDE USE ONLY)

STATE OF MARYLAND WELL COMPLETION REPORT

THIS REPORT MUST BE SUBMITTED WITHIN 45 DAYS AFTER WELL IS COMPLETED.

COUNTY NUMBER (13) A517422

(THIS NUMBER IS TO BE PUNCHED IN COLS. 3-6 ON ALL CARDS)

ST/CO USE ONLY DATE RECEIVED

DATE WELL COMPLETED

Depth of Well 22 200' 26 (TO NEAREST FOOT)

2/9/07 O.K. BA

PERMIT NO. FROM "PERMIT TO DRILL WELL" 40-95-0578

OWNER DeFrancis last name Running Fence Lane first name TOWN Clarksville STREET OR RFD Walnut Grove SUBDIVISION SECTION LOT 22

WELL LOG

Not required for driven wells

STATE THE KIND OF FORMATIONS PENETRATED, THEIR COLOR, DEPTH, THICKNESS AND IF WATER BEARING

DESCRIPTION (Use additional sheets if needed) FEET FROM TO check if water bearing

Table with 3 columns: DESCRIPTION, FEET (FROM, TO), check if water bearing. Contains handwritten entries: Sand 0-44, Gray Mica 44-200.

GROUTING RECORD

WELL HAS BEEN GROUTED (Circle Appropriate Box) YES Y NO N

TYPE OF GROUTING MATERIAL (Circle one) CEMENT CM BENTONITE CLAY BC

NO. OF BAGS 25 NO. OF POUNDS 2350

GALLONS OF WATER 150

DEPTH OF GROUT SEAL (to nearest foot) from 0 ft. to 45 ft.

CASING RECORD

casing types insert appropriate code below

ST STEEL CO CONCRETE

PL PLASTIC OT OTHER

MAIN CASING TYPE ST Nominal diameter top (main) casing (nearest inch)! 6 Total depth of main casing (nearest foot) 48

OTHER CASING (if used)

Table with 2 columns: diameter inch, depth (feet) from to. Includes rows for E, A, C, H, S, R, E, E, N.

SCREEN RECORD

screen type or open hole insert appropriate code below

ST STEEL BR BRASS

PL PLASTIC HO OPEN HOLE OT OTHER

DEPTH (nearest ft.) 46 200

Table with 2 columns: diameter of screen (NEAREST INCH) 56, 60. Includes rows for E, A, C, H, S, R, E, E, N.

GRAVEL PACK IF WELL DRILLED WAS FLOWING WELL INSERT F IN BOX 68

MDE USE ONLY (NOT TO BE FILLED IN BY DRILLER) T (E.R.O.S.) W Q

TELESCOPE CASING LOG INDICATOR OTHER DATA

C 3

PUMPING TEST

HOURS PUMPED (nearest hour) 3

PUMPING RATE (gal. per min.) 15

METHOD USED TO MEASURE PUMPING RATE Bucket

WATER LEVEL (distance from land surface)

BEFORE PUMPING 28 ft.

WHEN PUMPING 30 ft.

TYPE OF PUMP USED (for test)

A air P piston T turbine C centrifugal R rotary O other (describe below) J jet S submersible

PUMP INSTALLED

DRILLER INSTALLED PUMP (CIRCLE) (YES OR NO) YES NO

IF DRILLER INSTALLS PUMP, THIS SECTION MUST BE COMPLETED FOR ALL WELLS.

TYPE OF PUMP INSTALLED PLACE (A,C,J,P,R,S,T,O) IN BOX 29.

CAPACITY: GALLONS PER MINUTE (to nearest gallon) 31 35

PUMP HORSE POWER 37 41

PUMP COLUMN LENGTH (nearest ft.) 43 47

CASING HEIGHT (circle appropriate box and enter casing height)

+ above LAND SURFACE - below 2 (nearest foot)

LOCATION OF WELL ON LOT

SHOW PERMANENT STRUCTURE SUCH AS BUILDING, SEPTIC TANKS, AND /OR LANDMARKS AND INDICATE NOT LESS THAN TWO DISTANCES (MEASUREMENTS TO WELL)

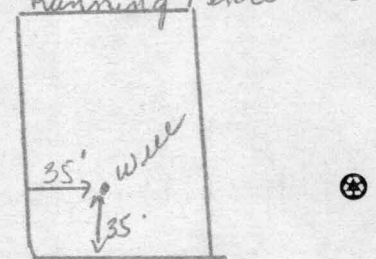

NUMBER OF UNSUCCESSFUL WELLS: 0

WELL HYDROFRACTURED YES Y NO N

CIRCLE APPROPRIATE LETTER A A WELL WAS ABANDONED AND SEALED WHEN THIS WELL WAS COMPLETED E ELECTRIC LOG OBTAINED P TEST WELL CONVERTED TO PRODUCTION WELL

I HEREBY CERTIFY THAT THIS WELL HAS BEEN CONSTRUCTED IN ACCORDANCE WITH COMAR 26.04.04 "WELL CONSTRUCTION" AND IN CONFORMANCE WITH ALL CONDITIONS STATED IN THE ABOVE CAPTIONED PERMIT, AND THAT THE INFORMATION PRESENTED HEREIN IS ACCURATE AND COMPLETE TO THE BEST OF MY KNOWLEDGE.

DRILLERS LIC. NO. MS D 024

DRILLERS SIGNATURE (MUST MATCH SIGNATURE ON APPLICATION)

LIC. NO. D

SITE SUPERVISOR (sign. of driller or journeyman responsible for sitework if different from permittee)

B 1 0552

SEQUENCE NO. (MDE USE ONLY)

STATE OF MARYLAND APPLICATION FOR PERMIT TO DRILL WELL 525642 please type

STATE PERMIT NUMBER H0-95-0578 fill in this form completely

Date Received (APA)

OWNER INFORMATION

8 MM DD YY 13 Land Marketing Consultants 15 Last Name Owner First Name 34 3060 Rt 97 36 Street or RFD 55 GLEWOOD MD 21738 57 Town 70 State 72 Zip 76

LOCATION OF WELL

B 3 Howard 8 COUNTY 21 WALNUT GROVE 23 SUBDIVISION 42 SECTION 44 46 LOT 22 48 50 CLARKSVILLE 52 NEAREST TOWN 71 MILES FROM TOWN (enter 0 if in town) 2 M I 73 76 77 78

DRILLER INFORMATION

Ralph E. Mayne M SD 117 76 License No. 81 RALPH E. MAYNE INC Firm Name 17024 Handy rd Mt Airy MD 21771 Address 21771 11-11-06 Signature Date

DIRECTION OF WELL FROM TOWN (CIRCLE BOX)

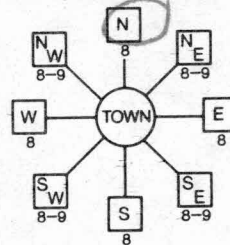

Running Fence LA 11 NEAR WHAT ROAD 30 ON WHICH SIDE OF ROAD (CIRCLE APPROPRIATE BOX) NORTH N WEST W EAST E SOUTH S 34 300 37 DISTANCE FROM ROAD ENTER FT OR MI 38 39 TAX MAP: 28 BLK: 18 PARCEL 74

WELL INFORMATION

APPROX. PUMPING RATE (GAL. PER MIN.) 5 8 500 12 AVERAGE DAILY QUANTITY NEEDED (GAL. PER DAY) 14 20

USE FOR WATER (CIRCLE APPROPRIATE BOX)

- (D) DOMESTIC POTABLE SUPPLY & RESIDENTIAL IRRIGATION (F) FARMING (LIVESTOCK WATERING & AGRICULTURAL IRRIGATION) (I) INDUSTRIAL, COMMERCIAL, DEWATERING (P) PUBLIC WATER SUPPLY WELL (T) TEST, OBSERVATION, MONITORING (G) GEO-THERMAL

NOT TO BE FILLED IN BY DRILLER HEALTH DEPARTMENT APPROVAL

Howard (13) A517422 COUNTY NAME COUNTY NO. STATE SIGNATURE INSERT S DATE ISSUED 12/4/2006 Brian Baker 12/4/2007 CO SIGNATURE EXP. DATE NORTH GRID 507 000 EAST GRID 816 000

APPROXIMATE DEPTH OF WELL 150 FEET

APPROXIMATE DIAMETER OF WELL 6" NEAREST INCH

METHOD OF DRILLING (circle one)

- BORED (or Augered) JETTED Jetted & DRIVEN 30 AIR-ROTary AIR-PERCussion ROTARY (Hydraulic Rotary) 37 CABLE REVERSE-ROTary DRIVE-POINT other

REPLACEMENT OR DEEPEMED WELLS (CIRCLE APPROPRIATE BOX)

- (N) THIS WELL WILL NOT REPLACE AN EXISTING WELL (Y) THIS WELL WILL REPLACE A WELL THAT WILL BE ABANDONED AND SEALED (S) THIS WELL WILL REPLACE A WELL THAT WILL BE USED AS A STANDBY-CONTACT LOCAL APPROVING AUTHORITY FOR POLICY ON STANDBY WELLS (D) THIS WELL WILL DEEPEM AN EXISTING WELL

PERMIT NUMBER OF WELL TO BE REPLACED OR DEEPEMED (IF AVAILABLE) 41 52

Not to be filled in by driller (MDE OR COUNTY USE ONLY)

APPROP. PERMIT NUMBER H02005G006 PERMIT No. H0-95-0578

SHOW MAJOR FEATURES OF BOX & LOCATE WELL WITH AN X SOURCES OF DRILLING WATER 1. well 2. 3.

WRITE THE BOX NUMBER FROM THE MAP HERE

E 8156 N 5097

Radium sample taken @ yield test on 4/10/07

DRAW A SKETCH BELOW SHOWING LOCATION OF WELL IN RELATION TO NEARBY TOWNS AND ROADS AND GIVE DISTANCE FROM WELL TO NEAREST ROAD JUNCTION

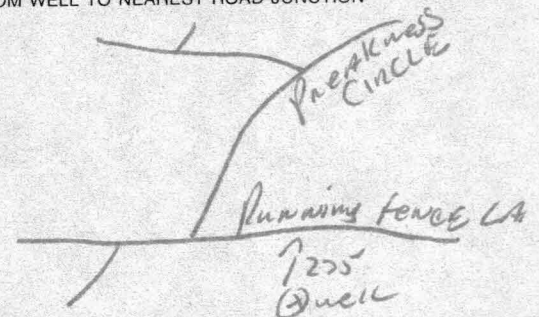

SPECIAL CONDITIONS

NOTE: APPROVING AUTHORITIES SHOULD USE SEPARATE SHEET IF NEEDED - Need Radium Sample

**HOWARD COUNTY HEALTH DEPARTMENT
BUREAU OF ENVIRONMENTAL HEALTH
WELL & SEPTIC PROGRAM
TEL: (410)313-1771 FAX: (410)313-2648**

Information Form for the Installation of the Well Pump, Pitless Adapter, and Supply Piping

NOTE: The installer is responsible for requesting an inspection prior to 9 am on the day of the desired inspection. No work is to be covered until approved by the Health Department. All installations must comply with the National Standard Plumbing Code (NSPC, as amended locally) and COMAR 26.04.04 (MD Well Construction Regulations). Submission of a complete form is required prior to Use and Occupancy approval.

Company Name: Robert L. Feezer Co., Inc. Telephone #: 410-781-4655
Address: 6321 Barnett Avenue
Sykesville, MD 21784

(Must circle one) Licensed Plumber Licensed Well Driller Licensed Well Pump Installer
License # and name of individual responsible for the field installation:
Name (Print): Robert L. Feezer License# 2122

***A licensed individual must perform the actual installation. Apprentices must be under the supervision of a licensed journeyman or master plumber, pump installer or well driller. Licenses may be subjected to field verification. Unlicensed individuals may be reported to the appropriate licensing agency.**

Name of Property Owner: NV Homes Telephone #: 410-379-5956
Subdivision: Walnut Grove Lot #: 22 Well Tag #: HO - 95 - 0578
Site Address: 12225 Running Fence Lane
Clarksville, MD 21029

Submersible Pump Data

Make: Sta-Rite
Model #: S10P4HS07221
Pump Capacity ¹⁰ _____ GPM
Well Yield: 15 _____ GPM

Pitless Adapter

Make: Campbell
Model#: PT800
Depth: 42" (36" min)
NSF/WSC approved: Yes

Well Cap and Electric Conduit

Two piece watertight cap: Yes
Screened, vented well cap: Yes
Cap secured to casing: Yes
Conduit min 18" B.G.: Yes
Conduit secured to well cap: Yes

Depth of well encountered at time of pump installation: 200 (feet)
If pump capacity exceeds well yield, a low water cut off switch is required by NSPC 1990 Section 17.8.4
Torque arrestors, Cable guards, or other acceptable method used— Must circle one
Safety rope, if used, attached to brass rope adapter or other acceptable method inside of well casing ^{N/A}

Piping to house

Type: Poly
PSI: 200 (160 psi min)
Depth of supply line: 42" (36" min)

House Connection

PVC sleeve to undisturbed soil at wall penetration: Yes
Length of sleeve (5' minimum from foundation): 10'
Sleeve sealed properly: Yes

The water supply line is required to be at least ten feet from the septic tank, pump chamber, sewage piping, distribution box, drainfields, and sewage reserve area. If this cannot be accomplished, contact this office for approval prior to installation.

Robert L. Feezer Digitally signed by Robert L. Feezer
DN: cn=Robert L. Feezer, o=Howard County Health Department, email=robert.feezer@hcd.net, c=US
Date: 2012.01.10 09:58:42 -0500 January 10, 2012
Signature of company representative responsible for installation date

For Health Department Use Only – Not to be completed by Installer

Date Insp. Requested: _____ Date Insp. Approved: 2/6/12 Inspector: (Signature)
Inspection Data: Pitless adapter watertight & water supply line at least 36" below grade ✓
Two piece cap installed and attached to casing securely ✓
Elec. conduit extends at least 18" below grade/attached to cap properly ✓
Safety rope not outside of well cap/casing ✓
Correct well tag attached properly and casing 8" above finished grade ✓
Water supply line sleeved adequately at house connection ✓
Adequate grout observed below pitless adapter ✓

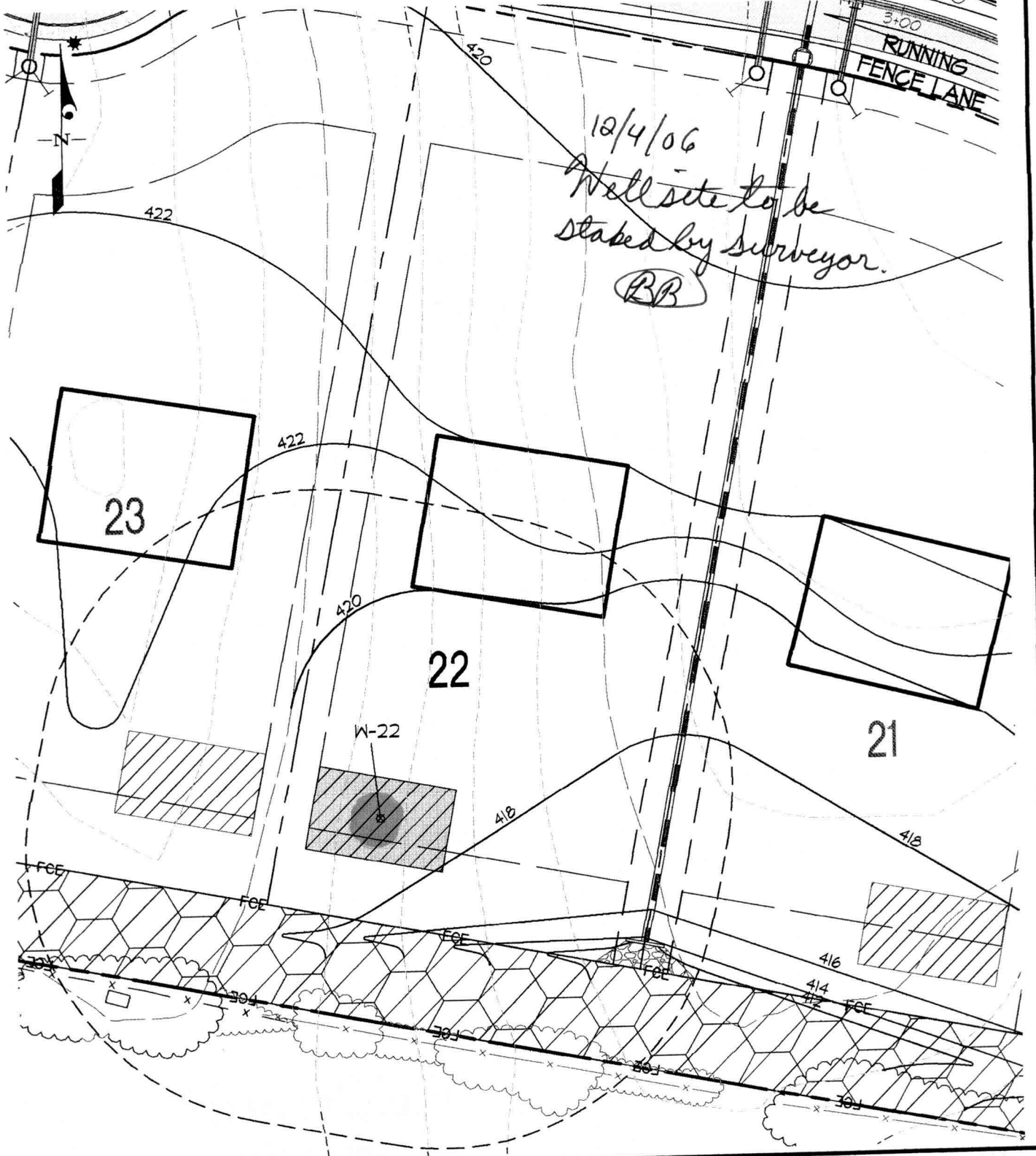

LEGEND

○ PROPOSED LPSS

○ PROPOSED STORM DRAIN

HOUSE BOX



WELL BOX

W-05

⊗ SURVEY POINT

WELL LOCATION EXHIBIT - LOT 22

WALNUT GROVE
Lots 1 thru 88, Buildable Preservation Parcel "A",
Non-Buildable Preservation Parcels "B" Thru "I" And
and Non-Buildable Bulk Parcel "J"

GLW GUTSCHICK LITTLE & WEBER, P.A.

CIVIL ENGINEERS, LAND SURVEYORS, LAND PLANNERS, LANDSCAPE ARCHITECTS
3909 NATIONAL DRIVE - SUITE 250 - BURTONSVILLE OFFICE PARK
BURTONSVILLE, MARYLAND 20866
TEL: 301-421-4024 BAL: 410-880-1820 DC/VA: 301-989-2524 FAX: 301-421-4186

SCALE: 1"=50'

ZONING: RC/RR-DEO

TAX MAP/GRID: 28-18/17

GLW JOB NO: 00153

OCT., 2006

1 OF 1



7178 Columbia Gateway Dr., Columbia, MD 21046
(410) 313-2640 Fax (410) 313-2648
TDD (410) 313-2323 Toll Free 1-866-313-6300
website: www.hchealth.org

Penny E. Borenstein, M.D., M.P.H., Health Officer

TO ALL INTERESTED PARTIES

When submitting a well application for a proposed well for new construction, please indicate one of the following:

Well Site Location:

<u>Walnut Grove</u>	<u>22</u>	<u>Running Fence Lane</u>
Subdivision/Property Name	Lot #	Road Name

- Staking to take place after initial review (as discussed with Bob Weber).
- The well site has been staked by _____ ,
(professional land surveyor or company employing professional land surveyors)
on _____ (date) and does not require a site inspection.
- The well driller, builder or property owner will call the Health Department to schedule a time to meet in the field to verify the proposed well site location.

This sheet, along with two copies of an acceptable well site plan, must be attached to the green well permit application.

Revised 3/11/05

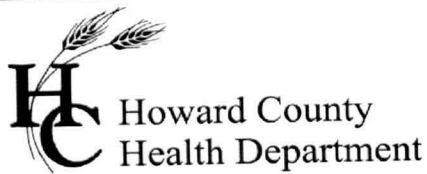

Bureau of Environmental Health
7178 Gateway Drive Columbia, MD 21046
(410) 313-2640 Fax (410) 313-2648
TDD (410) 313-2323 Toll Free 1-866-313-6300
website: www.hchealth.org

Peter L. Beilenson, M.D., M.P.H., Health Officer

INTERIM CERTIFICATE OF POTABILITY
PERMANENT DEVIATION FOR NITRATES

Expiration Date – September 16, 2012

3/16/2012

Paul Pham
12225 Running Fence Lane
Clarksville, MD 21029

RE: WALNUT GROVE, LOT 22
12225 Running Fence Lane
Building Permit: B11003199
Well Permit: HO-95-0578

Dear Homeowner:

This is to advise you that the septic system installation and water well construction for the above referenced property have been inspected and approved. Final approval of the septic system was granted on **3/12/2012**. Final approval of the well line connection to the dwelling was granted on **2/6/2012**. The well construction was completed on **1/10/2007**. Water samples were collected on **2/17/2012 and 3/2/2012**.

Gross Alpha and Beta samples were also collected on **1/10/2007**. Results showed a Gross Alpha level of **2.5 ± 1.0 pCi/L** and **Gross Beta** level of **3.8 ± 1.0 pCi/L**. The Gross Alpha was below the maximum contaminant level (MCL) of 15 pCi/L and the Gross Beta was below the target level of 50pCi/L (roughly equivalent to the annual dose rate of 4 millirems per year). At the time of testing and with respect to these parameters, the well water is safe for all uses.

The water sample results indicate that the water samples submitted for testing were free of coliform and fecal coliform bacteria at the time of sampling and are bacteriologically safe for drinking.

The untreated water sample collected on **2/17/2012** indicated a nitrate level of **16.3 mg/L**. **This exceeds the maximum contaminant limit of 10 mg/L set forth in COMAR 26.04.04.09**. After installation of a nitrate removal device (kitchen tap reverse osmosis system), a post-treatment water sample was collected on **3/2/2012** and indicated a nitrate level of **< 1.0 mg/L**.

This Department will grant a **permanent deviation** to the Interim Certificate of Potability on condition that the nitrate removal system effectively maintains a nitrate-nitrogen contaminant level of **10 mg/L or less**.

Furthermore, it will be necessary for you to comply with the following conditions:

1. The system must be properly operated and maintained continuously in accordance with the service contract for the life of the residence.
2. It is recommended that a Maryland certified water laboratory certified for nitrates analysis perform a yearly nitrate analysis.

3. If you decide to sell or rent your home in the future, you must make any potential buyer/tenant aware of this permanent deviation. **A person who fails to make this disclosure is subject to the penalties set out in COMAR 26.04.04.12F Enforcement and Environment Article 9-1311, Annotated Code of Maryland.**

This certifies that the initial sampling requirements of COMAR 26.04.04 "Well Regulations" have been met for the water supply system installed under well permit HO-95-0578. Although the submitted sample results are in compliance with COMAR standards, the Health Department does not guarantee water supplies.

This Interim Certificate of Potability will expire **six months** from the date of issuance. Submission of a second bacteriological test indicating the water is free of coliform and fecal coliform bacteria is required prior to the expiration date, after which time a Final Certificate of Potability will be issued. **Failure to submit an additional sample and obtain a Final Certificate of Potability will result in a Notice of Violation and is punishable as a misdemeanor under the Annotated Code of Maryland, Environment Article, 9-1311, subject to a fine of up to \$500 or imprisonment not to exceed three months.**

Please contact (410) 313-1773 to schedule a final water sample appointment or contact a Maryland certified water quality laboratory to schedule a water sample. A list of laboratories certified by the state of Maryland may be found at the following website:
<http://www.mde.state.md.us/assets/document/WSP-Labs-2010apr16.pdf>

Approving Authority,



Robert Bricker, REHS/R.S.
Environmental Sanitarian
Well & Septic Program

cc: Howard County Dept. of Inspections, Licenses, and Permits
Community Hygiene Program
File



TRACE LABORATORIES, INC
 5 North Park Drive
 Hunt Valley, MD 21030 USA
 Telephone: 410/584-9099 / Fax: 410/584-9117
 Website: www.tracelabs.com / Email: info@tracelabs.com

Maryland State Certified Laboratory #318

CERTIFICATE OF ANALYSIS

Requester:

Robert L. Feezer Company
 6321 Barnett Avenue
 Sykesville, Maryland 21784

S/O Number: 84466

Report Date: March 5, 2012

Nitrate Retest

Property Sampled: 12225 Running Fence, 21029
Sample Location: Reverse Osmosis (R/O) Tap
Residual Chlorine: <0.1 mg/L

Building Permit #: B11003199
Sampler ID #: 0765AR
Samples Iced: Yes

County: Howard
Map: 28

Subdivision: Walnut Grove
Parcel: 74

Lot: 22

Date/Time Collected in Field: March 2, 2012 @ 11:30 am
Date/Time Received in Lab: March 2, 2012 @ 1:40 pm

Well Tag #: HO-95-0578
Well Condition: 2-Piece Cap, Satisfactory

Water Treatment/Conditioning: Softener, Neutralizer, R/O ✓

PARAMETER	METHOD	MCL	RESULT	PASS/FAIL
Nitrate	SM 4500D	10 mg/L as N	<1.0 mg/L as N	Pass

The results in this report relate only to those items tested. If any additional information or clarification of this report is required, please contact us. This test report shall not be reproduced except in full without the written approval of Trace Laboratories Inc.

*veB
3/16/12*

Katherine C. Higgs
 Katherine C. Higgs
 Manager - Drinking Water Testing



TRACE LABORATORIES, INC
5 North Park Drive
Hunt Valley, MD 21030 USA
Telephone: 410/584-9099 / Fax: 410/584-9117
Website: www.tracelabs.com / Email: info@tracelabs.com

Maryland State Certified Laboratory #318

CERTIFICATE OF ANALYSIS

Requester:

S/O Number: 84310

Robert L. Feezer Company
6321 Barnett Avenue
Sykesville, Maryland 21784

Report Date: February 20, 2012

Property Sampled: 12225 Running Fence, 21029
Sample Location: Pressure Tank Tap
Residual Chlorine: <0.1 mg/L

Building Permit #: B11003199
Sampler ID #: 0765AR
Samples Iced: Yes

County: Howard
Map: 28

Subdivision: Walnut Grove
Parcel: 74

Lot: 22

Date/Time Collected in Field: February 17, 2012 @ 10:50 AM
Date/Time Received in Lab: February 17, 2012 @ 2:00 PM

Well Tag #: HO-95-0578 ✓
Well Condition: 2-Piece Cap, Satisfactory

Water Treatment/Conditioning: Softener, Neutralizer (Not in Use)

PARAMETER	METHOD	MCL/*SMCL	RESULT	PASS/FAIL
Total Coliform	SM 9223B	Absent	Absent ✓	Pass
E. coli	SM 9223B	Absent	Absent ✓	Pass
Nitrate	SM 4500D	10 mg/L as N	16.3 mg/L as N	FAIL
Turbidity	EPA 180.1	10 NTU	<1.0 NTU ✓	Pass
pH	EPA 150.1	*6.5-8.5 Units	7.83 Units ✓	***
Sand		Absent	Absent ✓	Pass

The results in this report relate only to those items tested. If any additional information or clarification of this report is required, please contact us. This test report shall not be reproduced except in full without the written approval of Trace Laboratories Inc.

OK except NO₃
FCB 3/16/2012

Amanda Ragan
Drinking Water Testing

MCL: Maximum Contamination Level, an enforceable level established by the EPA
*SMCL: Secondary Maximum Contamination Level, a level recommended by the EPA
***A non-enforceable parameter that may cause cosmetic effects or aesthetic effects (such as taste, color or odor) in drinking water.

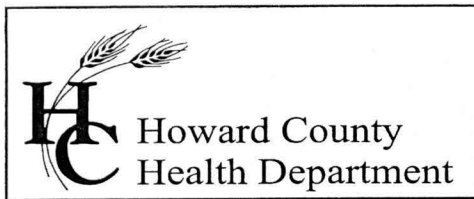

Bureau of Environmental Health
7178 Columbia Gateway Drive, Columbia, MD 21046
(410) 313-2640 Fax (410) 313-2648
TDD (410) 313-2323 Toll Free 1-866-313-6300
website: www.hchealth.org

Penny E. Borenstein, M.D., M.P.H., Health Officer

February 5, 2007

Walnut Grove, LLC
10705 Charter Dr.
Suite 320
Columbia, Maryland 21044

RE: Walnut Grove, Lot #22
Well Tag: HO-95-0578

To Whom It May Concern:

A sample was collected from a yield test on January 10, 2007 and submitted to GPL Laboratories to assess the possible presence of **Gross Alpha** and **Gross Beta** in the future well water supply. **Gross Alpha** and **Gross Beta** measure the total alpha and beta particle activity in a water supply. In turn, this can provide information regarding naturally occurring radiation (i.e., Radionuclides) that may exist in your area of development within the County.

Results from this screening revealed a **Gross Alpha** of 2.5 ± 1.0 picocuries/liter (pCi/L); while the **Gross Beta** level was 3.8 ± 1.0 pCi/L. The **Gross Alpha** result was below its **maximum contaminant level (MCL)** of 15 pCi/L, while the **Gross Beta** level was below its target value of 50 pCi/L (roughly equivalent to the **annual dose rate** of 4 millirems/year).

At the time of testing and with respect to these parameters, the future well water supply appears safe for all uses. No additional testing **for these parameters** will be required to secure the future Use & Occupancy. However, other standard (potability) testing will still be necessary.

A copy of the test results is enclosed for your information. Please call this office at 410-313-1773 if you have any further questions.

Sincerely,

Bert Nixon, Deputy Director
Bureau of Environmental Health

cc. Eric Dougherty, MDE Water Mgmt., Groundwater
✓ Well & Septic File

Send Report To:

Berk Nixon

State of Maryland

DHMH - Laboratories Administration

Division of Environmental Chemistry

RADIATION LABORATORY

201 W. Preston Street, Baltimore, Maryland 21201

John M. DeBoy, Dr. P.H., Director

LABORATORY ANALYSIS REQUEST

Sample Bottle No. A: KW22WA0578 No. B: _____ Field Blank Bottle No. A: _____ No. B: _____

Plant/Site Name: Walnut Grove Lot 22 County: Howard

Sample Source: Running Fence Ln. Location: HO-95-0578
(well no., lab sink, sample tap, etc.)

County: Plant No.

CHECK (one per box)

Drinking Water	<input checked="" type="checkbox"/>
Landfill	<input type="checkbox"/>
Stream	<input type="checkbox"/>
Other	<input type="checkbox"/>

Community	<input type="checkbox"/>
Non-community	<input type="checkbox"/>
Private	<input checked="" type="checkbox"/>
Other	<input type="checkbox"/>

Source (raw water)	<input checked="" type="checkbox"/>
Distribution (treated)	<input type="checkbox"/>
MCL	<input type="checkbox"/>

Emergency	<input type="checkbox"/>
Routine	<input checked="" type="checkbox"/>
Recheck	<input type="checkbox"/>
Special	<input type="checkbox"/>

Collector: K. Wolf

Telephone No: 410-313-2645

Date Collected: 1/10/07

Time Collected: _____ a.m. 1:00 p.m.

Nitric Acid Preserved: Yes No

Iced: Yes No

Submitters Code:

Federal Project:

Field Data: _____
pH _____ Chlorine _____

Remarks: Sample taken @ Yield test

✓	Test	EPA Code	Laboratory No.	Results (pCi/L)	Date Reported
✓	Gross Alpha	4000	<u>701047-007</u>	<u>25 ± 1.0</u>	<u>1/13/07</u>
✓	Gross Beta	4100		<u>38 ± 1.0</u>	
	Radon-222 Bottle A	4004			
	Radon-222 Bottle B	4004			
	Field Blank A	4004			
	Field Blank B	4004			
	Tritium				
	Ra - 226	4020			
	Ra - 228	4030			
	Total Uranium	4006			

Date Received: _____ / _____ / _____

Supervisor: _____

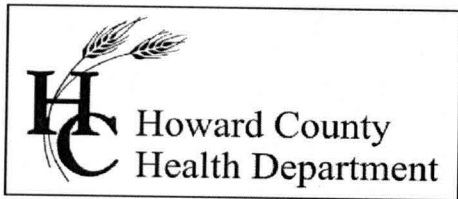

Bureau of Environmental Health
 7178 Columbia Gateway Drive Columbia, MD 21046
 (410) 313-2640 Fax (410) 313-2648
 TDD (410) 313-2323 Toll Free 1-866-313-6300
 website: www.hchealth.org

Peter L. Beilenson, M.D., M.P.H., Health Officer

**REQUEST FOR PERMANENT DEVIATION TO
 NITRATE STANDARDS FOR CERTIFICATE OF POTABILITY**

DATE: 3/12/12 WELL PERMIT #: HO - 95 - 0578

PROPERTY OWNER: PAUL PITAM

SUBDIVISION & LOT #: WALNUT GROVE / LOT 22

PROPERTY ADDRESS: 12225 RUNNING FENCE LANE

CONDITIONS:

- 1) The well installed under permit # HO - 95 - 0578 has been documented to have a nitrate level of 16.3 ppm, which exceeds the MCL of 10 ppm.
- 2) After installation and operation of a nitrate filtration system, water samples collected on 3/2/12 indicated that the nitrate contamination has been reduced to 2.0 ppm at the primary drinking tap.

I hereby request that a Permanent Deviation to COMAR 26.04.04.09 be granted for the well installed under permit HO - - . I am fully aware of the conditions under which this deviation will be granted, and of my responsibilities as the well owner, which include advising any future buyer/ tenant of the installation, condition and maintenance responsibilities of the nitrate removal device.

Prospective Owner's Original Signature(s) [Person(s) that intend to live in the dwelling]

Paul Pitam

Prospective Owner's Day Time Phone Number(s)

443-889-7828