

LAYOUT _____

INSP 1 11/20/2012 INSP 3 _____

INSP 2 _____ INSP 5 _____

ISSUE DATE: 1-10-12

P 536690

APPROVAL DATE: _____

PERMIT SHARED SEPTIC SYSTEM

A _____

3/12/2012

Tax ID # 05-448824

HOUSE SEWER LINE CONNECTION

HOWARD COUNTY HEALTH DEPARTMENT
BUREAU OF ENVIRONMENTAL HEALTH

NV Homes

IS PERMITTED TO INSTALL ALTER

ADDRESS: 9720 Patuxent Woods Dr. Columbia PHONE NUMBER: 410 309-7792

SUBDIVISION Walnut Grove LOT NUMBER: 22

ADDRESS: 12225 Running Fence Lane PROPERTY OWNER: NVR Inc.

NUMBER OF BEDROOMS: 4

HOUSE SERVED BY PUBLIC WATER? **NO**

LOCATION:	Install 4" house sewer line connection per the approved site plan.
NOTES:	This permit is limited to the installation of the individual house sewer line connection and installation of the grinder pump, if applicable. The Howard County Bureau of Utilities must be contacted for scheduling of inspection of these items as well, at 410-313-4900.

PLANS APPROVED: Dana Bernard DATE: 11/02/11

PERMIT VOID AFTER 2 YEARS

1. CONTRACTOR IS RESPONSIBLE FOR SCHEDULING A PRE-CONSTRUCTION INSPECTION FOR ALL INSTALLATIONS.
2. ALL PARTS OF SEPTIC SYSTEM SHALL BE 100 FEET FROM ANY WATER WELL UNLESS SPECIFICALLY AUTHORIZED.
3. MANHOLE RISERS REQUIRED ON ALL SEPTIC TANKS AND PUMP CHAMBERS UNLESS SPECIFICALLY AUTHORIZED.
4. CONTRACTOR RESPONSIBLE FOR COMPLIANCE WITH APPLICABLE REGULATIONS, GUIDELINES AND THE TERMS OF THIS PERMIT.
5. NEITHER THE HOWARD COUNTY COUNCIL NOR THE HEALTH DEPARTMENT IS RESPONSIBLE FOR THE SUCCESSFUL OPERATION OF ANY SYSTEM.
6. PERMITTEE RESPONSIBLE FOR OBTAINING FINAL APPROVAL ON THIS PERMIT.

CALL 410-313-1771 FOR INSPECTION HOUSE CONNECTION

NOT TO SCALE

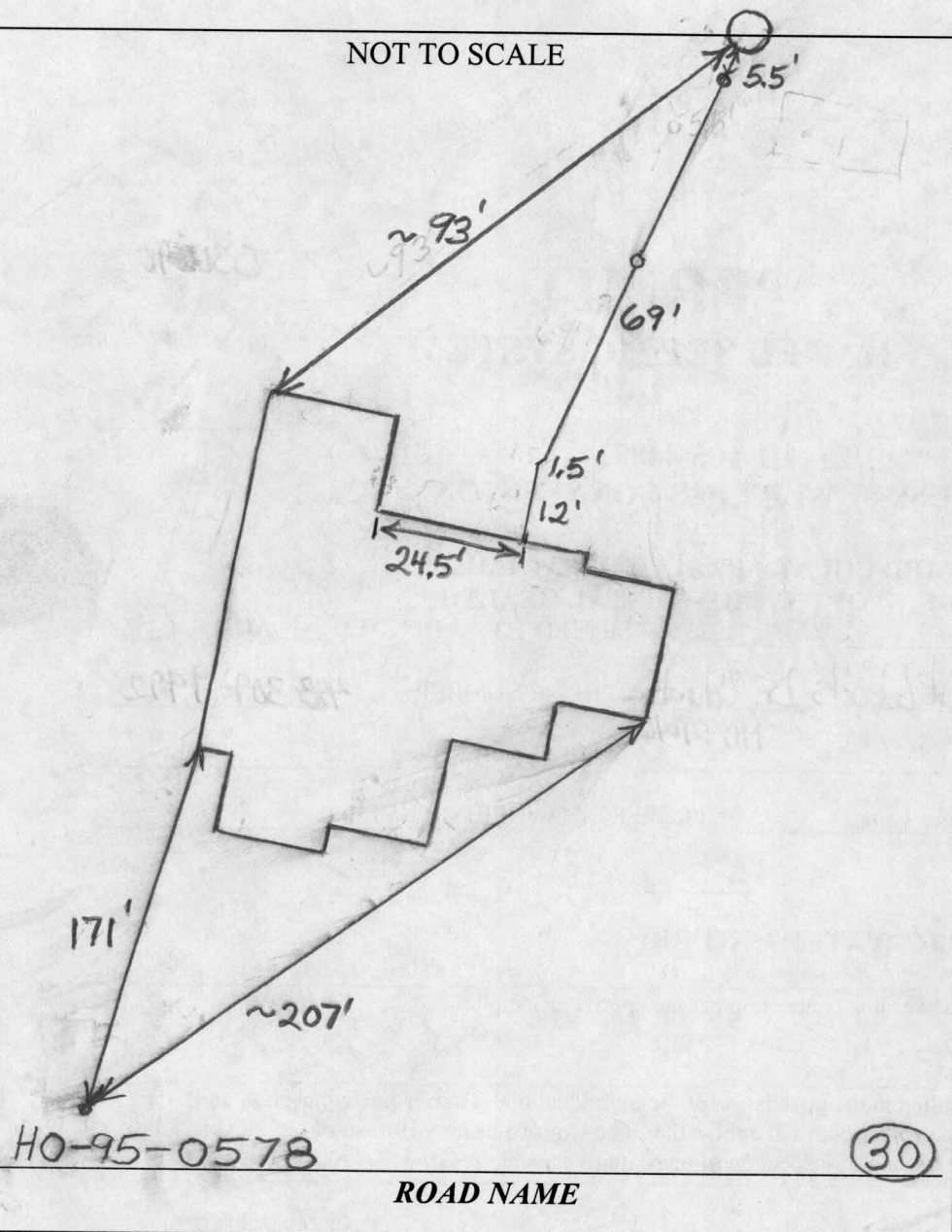

TRENCH/DRAINFIELD DATA		
WIDTH	INLET	BOTTOM
	N/A	
NUMBER OF TRENCHES _____		
TOTAL LENGTH _____		
ABSORPTION AREA _____		
DISTRIBUTION BOX LEVEL _____		
DISTRIBUTION BOX BAFFLE _____		
DISTRIBUTION BOX PORT _____		

SEPTIC TANK DATA	
SEPTIC TANK 1 LEVEL	N/A
MANUFACTURER _____	
CAPACITY	_____ GAL
SEAM LOC _____	
TANK LID DEPTH _____	
BAFFLES _____	
BAFFLE FILTER _____	
MANHOLE LOC _____	
6" PORT LOC _____	
WATERTIGHT TEST _____	
SLOTTED _____	
DATE ON LID _____	
PUMP/SEPTIC TANK LEVEL	
N/A	
MANUFACTURER _____	
CAPACITY	_____ GAL
SEAM LOC _____	
TANK LID DEPTH _____	
BAFFLES _____	
BAFFLE FILTER _____	
MANHOLE LOC _____	
6" PORT LOC _____	
WATERTIGHT TEST _____	
SLOTTED _____	
DATE ON LID _____	

PRE-CONSTRUCTION:

INSTALLATION: 1/20/2012 Connection made from house to grinder pump. Need confirmation from utilities that grinder pump is operating properly. (BB)

3/12/2012 Received grinder pump approval from utilities. (BB)

FINAL INSPECTOR B. Baker . DATE OF APPROVAL 3/12/2012

Martin, Sharhonda

From: Tuder, Matt
Sent: Monday, March 12, 2012 3:27 PM
To: Scott, Heidi; Harris, Leslie
Cc: Pickett, Tom; Hart, Amy; Alcorn, John; Rocco, Anthony; Baker, Brian; Wolf, Kevin; Martin, Sharhonda; Williams, Jeffrey; Tuder, Matt; tfaris@nvrinc.com
Subject: U&O Release 12225 Running Fence Lane

This afternoon, Tom Pickett observed the start-up of a Sewage Grinder Pump at the Walnut Grove Shared Septic System:

Walnut Grove, Contract 50-4330-D
NV Homes, Lot #22
12225 Running Fence Lane
Clarksville, MD 21029

The Sewage Grinder Pump test was successful ; the Bureau of Utilities releases its hold on this property for U&O.

This is the 50th lot on the shared septic system at this location.

Matt
410-313-4934 office
410-978-1320 mobile