

Permits: 410-313-2455  
 Inspections: 410-313-1810  
 Automated Line: 410-313-3800

Howard County Building/Fire Permit Application  
 Department of Inspections, Licenses & Permits  
 3330 Court House Drive  
 Ellicott City, MD 21043

Permit Number:  
 B1100 3199

611000223

Building Address: 12225 Running Fence Lane  
Clarksville MD 21029  
 Suite/Apt. # \_\_\_\_\_  
 NWP/BA #: GP 12-16  
 Census Tract: \_\_\_\_\_ Subdivision: Walnut Grove  
 Section: \_\_\_\_\_ Area: \_\_\_\_\_ Lot: 22  
 Tax Map: \_\_\_\_\_ Parcel: \_\_\_\_\_ Grid: \_\_\_\_\_  
 Zoning: \_\_\_\_\_ Map Coordinates: \_\_\_\_\_ Lot Size: \_\_\_\_\_

Property Owner's Name: NVR Inc  
 Address: ~~9720~~ 9720 Patuxent Woods Dr.  
 City: Columbia State: MD Zip Code: 21046  
 Home Phone: \_\_\_\_\_ Work Phone: 410-379-7792  
 Applicant's Name & Mailing Address, (if other than stated herein):  
Jim Kerwin  
PO Box 552 Woodbine MD 21797  
 Phone: 443-309-7792 Fax: 410-489-0550

Existing Use: Vacant lot  
 Proposed Use: Single Family house  
 Estimated Construction Cost: \$ 300,000  
 Description of Work: New 2 story "Wynther hall"  
with 3 car garage, 4' EXT to family RM,  
Morning Room Conservatory, 3.5 Hig area  
with covered porch. unfinished basement  
 Occupant or Tenant: \_\_\_\_\_

Contractor Company: NV Homes  
 Contact Person: Ryan Johnson  
 Address: 9720 Patuxent Woods Dr.  
 City: Columbia State: MD Zip Code: 21046  
 License No.: 56  
 Phone: 410-379-5956 Fax: 410-379-2430  
 Email: \_\_\_\_\_

Was tenant space previously occupied?  Yes  No  
 Contact Name: \_\_\_\_\_  
 Address: \_\_\_\_\_  
 City: \_\_\_\_\_ State: \_\_\_\_\_ Zip Code: \_\_\_\_\_  
 Phone: \_\_\_\_\_ Fax: \_\_\_\_\_  
 Email: \_\_\_\_\_

Engineer/Architect Company: \_\_\_\_\_  
 Responsible Design Prof.: \_\_\_\_\_  
 Address: \_\_\_\_\_  
 City: \_\_\_\_\_ State: \_\_\_\_\_ Zip Code: \_\_\_\_\_  
 Phone: \_\_\_\_\_ Fax: \_\_\_\_\_  
 Email: \_\_\_\_\_

BUILDING DESCRIPTION - COMMERCIAL	
Building Characteristics	Utilities
Height:	<u>Water Supply</u>
No. of stories:	<input type="checkbox"/> Public
Gross area, sq. ft./floor:	<input type="checkbox"/> Private
Area of construction (sq. ft.):	<u>Sewage Disposal</u>
Use group:	<input type="checkbox"/> Public
	<input type="checkbox"/> Private
Construction type:	Electric: <input type="checkbox"/> Yes <input type="checkbox"/> No
<input type="checkbox"/> Reinforced Concrete	Gas: <input type="checkbox"/> Yes <input type="checkbox"/> No
<input type="checkbox"/> Structural Steel	<u>Heating System</u>
<input type="checkbox"/> Masonry	<input type="checkbox"/> Electric <input type="checkbox"/> Oil
<input type="checkbox"/> Wood Frame	<input type="checkbox"/> Natural Gas <input type="checkbox"/> Propane Gas
<input type="checkbox"/> State Certified Modular	<u>Sprinkler System:</u>
<input checked="" type="checkbox"/> Roadside Tree Project Permit	<input type="checkbox"/> N/A
<input type="checkbox"/> Yes <input type="checkbox"/> No	<input type="checkbox"/> Full
Roadside Tree Project Permit #	<input type="checkbox"/> Partial
	<input type="checkbox"/> Other Suppression
	No. of Heads:

BUILDING DESCRIPTION - RESIDENTIAL	
Building Characteristics	Utilities
<input checked="" type="checkbox"/> SF Dwelling <input type="checkbox"/> SF Townhouse	<u>Water Supply</u>
Depth: _____ Width: _____	<input type="checkbox"/> Public
1 <sup>st</sup> floor: <u>40 x 69</u>	<input checked="" type="checkbox"/> Private
2 <sup>nd</sup> floor: <u>46 x 54</u>	<u>Sewage Disposal</u>
Basement: <u>54 x 69</u>	<input type="checkbox"/> Public
<input type="checkbox"/> Finished Basement	<input checked="" type="checkbox"/> Private
<input checked="" type="checkbox"/> Unfinished Basement	Electric: <input checked="" type="checkbox"/> Yes <input type="checkbox"/> No
<input type="checkbox"/> Crawl Space	Gas: <input checked="" type="checkbox"/> Yes <input type="checkbox"/> No
<input type="checkbox"/> Slab on Grade	<u>Heating System</u>
No. of Bedrooms: <u>5</u>	<input checked="" type="checkbox"/> Electric
<u>Multi-family Dwelling</u>	<input type="checkbox"/> Oil
No. of efficiency units:	<input checked="" type="checkbox"/> Natural Gas
No. of 1 BR units:	<input type="checkbox"/> Propane Gas
No. of 2 BR units:	
No. of 3 BR units:	
Other Structure:	
Dimensions:	
Footings:	<input checked="" type="checkbox"/> Roadside Tree Project Permit
Roof:	<input type="checkbox"/> Yes <input checked="" type="checkbox"/> No
<input type="checkbox"/> State Certified Modular	<u>Roadside Tree Project Permit #</u>
<input type="checkbox"/> Manufactured Home	

THE UNDERSIGNED HEREBY CERTIFIES AND AGREES AS FOLLOWS: (1) THAT HE/SHE IS AUTHORIZED TO MAKE THIS APPLICATION; (2) THAT THE INFORMATION IS CORRECT; (3) THAT HE/SHE WILL COMPLY WITH ALL REGULATIONS OF HOWARD COUNTY WHICH ARE APPLICABLE THERETO; (4) THAT HE/SHE WILL PERFORM NO WORK ON THE ABOVE REFERENCED PROPERTY NOT SPECIFICALLY DESCRIBED IN THIS APPLICATION; (5) THAT HE/SHE GRANTS COUNTY OFFICIALS THE RIGHT TO ENTER ONTO THIS PROPERTY FOR THE PURPOSE OF INSPECTING THE WORK PERMITTED AND POSTING NOTICES.

Jim Kerwin  
 Applicant's Signature  
 Email Address \_\_\_\_\_  
agent NV Homes  
 Title/Company

Jim Kerwin  
 Print Name  
 Date 10/27/2011

Checks Payable to: DIRECTOR OF FINANCE OF HOWARD COUNTY

\*\*PLEASE WRITE NEATLY & LEGIBLY\*\*  
 -FOR OFFICE USE ONLY-

AGENCY	DATE	SIGNATURE OF APPROVAL
<input checked="" type="checkbox"/> State Highways		
<input checked="" type="checkbox"/> Building Officials		
<input checked="" type="checkbox"/> PSZA (Zoning)		
<input checked="" type="checkbox"/> PSZA (Engineering)		
<input checked="" type="checkbox"/> Health		
<input checked="" type="checkbox"/> Fire Protection		

Is Sediment Control approval required for issuance?  Yes  No  
 CONTINGENCY CONSTRUCTION START  
 ONE STOP SHOP

DPZ SETBACK INFORMATION
Front:
Rear:
Side:
Side St.:
All minimum setbacks met? <input type="checkbox"/> Yes <input type="checkbox"/> No
Is Entrance Permit Required? <input type="checkbox"/> Yes <input type="checkbox"/> No
Historic District? <input type="checkbox"/> Yes <input type="checkbox"/> No
Lot Coverage for New Town Zone:
SDP/Red-line approval date:

Filing Fee	\$ <u>150.00</u>
Permit Fee	\$
Tech Fee	\$
Excise Tax	\$
PSFS	\$
Guaranty Fund	\$
Add'l per Fee	\$
Total Fees	\$
Sub- Total Paid	\$
Balance Due	\$

CK# : 062800



**SEDIMENT CONTROL NOTES**

- A MINIMUM OF 24 HOURS NOTICE MUST BE GIVEN TO THE HOWARD COUNTY OFFICE OF INSPECTION AND PERMITS PRIOR TO THE START OF ANY CONSTRUCTION. (410) 313-8955
- ALL VEGETATIVE AND STRUCTURAL PRACTICES ARE TO BE INSTALLED ACCORDING TO THE PROVISIONS OF THIS PLAN AND ARE TO BE IN CONFORMANCE WITH THE 1984 MARYLAND STANDARDS AND SPECIFICATIONS FOR SOIL EROSION AND SEDIMENT CONTROL AND REVISIONS THERETO.
- FOLLOWING INITIAL SOIL DISTURBANCE OR REDISTURBANCE, PERMANENT OR TEMPORARY STABILIZATION SHALL BE COMPLETED WITHIN: A) 7 CALENDAR DAYS FOR ALL PERIMETER SEDIMENT CONTROL, STRUCTURES, DITCHES AND PERIMETER SLOPES AND ALL SLOPES GREATER THAN 3:1, B) 14 DAYS AS TO ALL OTHER DISTURBED OR GRADED AREAS ON THE PROJECT SITE.
- ALL SEDIMENT TRAPS/BASINS SHOWN MUST BE FENCED AND WARNING SIGNS POSTED AROUND THEIR PERIMETER IN ACCORDANCE WITH VOL. 1, CHAPTER 12, OF THE HOWARD COUNTY DESIGN MANUAL, STORM DRAINAGE.
- ALL DISTURBED AREAS MUST BE STABILIZED WITHIN THE TIME PERIOD SPECIFIED ABOVE IN ACCORDANCE WITH THE 1984 MARYLAND STANDARDS AND SPECIFICATIONS FOR SOIL EROSION AND SEDIMENT CONTROL FOR PERMANENT SEEDINGS, SOIL, TEMPORARY SEEDINGS AND MULCHING (SEC. 6). TEMPORARY STABILIZATION WITH MULCH ALONE CAN ONLY BE DONE WHEN RECOMMENDED SEEDING DATES DO NOT ALLOW FOR PROPER GERMINATION AND ESTABLISHMENT OF GRASSES.
- ALL SEDIMENT CONTROL STRUCTURES ARE TO REMAIN IN PLACE AND ARE TO BE MAINTAINED IN OPERATIVE CONDITION UNTIL PERMISSION FOR THEIR REMOVAL HAS BEEN OBTAINED FROM THE HOWARD COUNTY SEDIMENT CONTROL INSPECTOR.

TOTAL AREA OF SITE : 1.044 ACRES  
 AREA DISTURBED : 0.664 ACRES  
 AREA TO BE ROOFED OR PAVED : 0.091 ACRES  
 AREA TO BE VEGETATIVELY STABILIZED : 0.553 ACRES  
 TOTAL CUT : 6.618 CU. YDS.  
 TOTAL FILL : 6.618 CU. YDS.  
 OFF-SITE WASTE/BORROW AREA LOCATION : NONE

8. ANY SEDIMENT CONTROL PRACTICE WHICH IS DISTURBED BY GRADING ACTIVITY FOR PLACEMENT OF UTILITIES MUST BE REPAIRED ON THE SAME DAY OF DISTURBANCE.

9. ADDITIONAL SEDIMENT CONTROL MUST BE PROVIDED, IF DEEMED NECESSARY BY THE HOWARD COUNTY DPM SEDIMENT CONTROL INSPECTOR.

10. ON ALL SITES WITH DISTURBED AREAS IN EXCESS OF 2 ACRES, APPROVAL OF THE INSPECTION AGENCY SHALL BE REQUESTED UPON COMPLETION OF INSTALLATION OF PERIMETER EROSION AND SEDIMENT CONTROLS, BUT BEFORE PROCEEDING WITH ANY OTHER EARTH DISTURBANCE OR GRADING, OTHER BUILDING OR GRADING INSPECTION APPROVALS MAY NOT BE OBTAINED UNTIL THIS INITIAL APPROVAL BY THE INSPECTION AGENCY IS MADE.

11. TRENCHES FOR THE CONSTRUCTION OF UTILITIES IS LIMITED TO 3 PIPE LENGTHS OR THAT WHICH SHALL BE BACKFILLED AND STABILIZED WITHIN 1 WORKING DAY, WHICHEVER IS SHORTER.

**SEQUENCE OF CONSTRUCTION**

- APPLY FOR A GRADING PERMIT AND A BUILDING PERMIT.
- IF THE HOUSE CONSTRUCTION AND ASSOCIATED GRADING WORK ON THIS LOT OCCURS WHILE THE F-06-031 ROAD CONSTRUCTION WORK IS STILL ACTIVE, COORDINATE THE HOUSE CONSTRUCTION/GRADING WORK WITH THE F-06-031 SEDIMENT CONTROL MEASURES. OTHERWISE, INSTALL THE SUPER SILT FENCE (-56F-), SILT FENCE (-5F-) AND THE STABILIZED CONSTRUCTION ENTRANCE (SCE) FOR THIS LOT AS SHOWN.
- CONSTRUCT THIS HOME SITE.
- STABILIZE ALL REMAINING DISTURBED AREAS IN ACCORDANCE WITH THE PERMANENT SEEDING NOTES OR WITH MARYLAND CERTIFIED SOIL.
- OBTAIN PERMISSION FROM THE INSPECTOR TO REMOVE ANY SEDIMENT CONTROL FEATURES THAT ARE NO LONGER NEEDED.

**NOTES:**

- THE LOT SHOWN IS 45,210 SF. AND IT IS RECORDED UNDER PLAT No. 19220-19221 AMONG THE LAND RECORDED BY HOWARD COUNTY, MARYLAND.
- EXISTING TOPOGRAPHY IS FROM F-06-031. CALL 611 IN FIELD CONDITIONS ARE SUBSTANTIALLY DIFFERENT.
- THIS LOT IS SERVED BY A PRIVATE WELL AND BY A COMMUNITY SEPTIC SYSTEM PER F-06-031 CONTRACT, 850-439-D.
- STORMWATER MANAGEMENT IS PROVIDED BY THE PONDS CONSTRUCTED UNDER F-06-31.
- THE EXISTING WELL SHOWN ON THIS PLAN (IDENTIFIED WITH THE WELL TAG NUMBER NO-45-0518) HAS BEEN FIELD LOCATED BY 611 IN PROFESSIONAL LAND SURVEYORS' AND IS ACCURATELY SHOWN ON THIS PLAN.
- THE PLUMBER SHALL START AT THE GRINDER PUMP AND WORK TO THE HOUSE INSTALLING THE SFC.

**PERMANENT SEEDING NOTES**

APPLY TO GRADED OR CLEARED AREA NOT SUBJECT TO IMMEDIATE FURTHER DISTURBANCE WHERE A PERMANENT LONG-LIVED VEGETATIVE COVER IS NEEDED.

SEEDING PREPARATION: LOOSEN UPPER THREE INCHES OF SOIL BY RAKING, DISCING OR OTHER ACCEPTABLE MEANS BEFORE SEEDING (UNLESS PREVIOUSLY LOOSENED).

SOIL AMENDMENTS: IN LIEU OF SOIL TEST RECOMMENDATIONS, USE ONE OF THE FOLLOWING SCHEDULES

- PREFERRED - APPLY 2 TONS PER ACRE DOLOMITIC LIMESTONE (82 LBS/1000 SQ FT) AND 600 LBS PER ACRE 10-10-10 FERTILIZER (14 LBS/1000 SQ FT) BEFORE SEEDING. HARRON OR DISC INTO UPPER THREE INCHES OF SOIL. AT TIME OF SEEDING, APPLY 400 LBS PER ACRE 30-0-0 UREA-FORM FERTILIZER (4 LBS/1000 SQ FT).
- ACCEPTABLE - APPLY 2 TONS PER ACRE DOLOMITIC LIMESTONE (82 LBS/1000 SQ FT) AND 1000 LBS PER ACRE OF 10-10-10 FERTILIZER (23 LBS/1000 SQ FT) BEFORE SEEDING. HARRON OR DISC INTO UPPER THREE INCHES OF SOIL.

SEEDING: FOR PERIODS MARCH 1 THRU APRIL 30, AND AUGUST 1 THRU OCTOBER 15, SEED WITH 60 LBS PER ACRE (14 LBS/1000 SQ FT) OF KENTUCKY 31 TALL FESCUE. FOR THE PERIOD MAY 1 THRU JULY 31, SEED WITH 60 LBS KENTUCKY 31 TALL FESCUE PER ACRE AND 2 LBS PER ACRE (0.5 LBS/1000 SQ FT) OF KEEPING LOVEGRASS. DURING THE PERIOD OF OCTOBER 16 THRU FEBRUARY 28, PROJECT SITE BY: OPTION (1) 2 TONS PER ACRE OF WELL ANCHORED STRAW MULCH AND SEED AS SOON AS POSSIBLE IN THE SPRING. ANCHORED STRAW MULCH AND SEED AS SOON AS POSSIBLE IN THE SPRING. OPTION (2) USE SOIL. OPTION (3) SEED WITH 60 LBS/ACRE KENTUCKY 31 TALL FESCUE AND MULCH WITH 2 TONS/ACRE WELL ANCHORED STRAW.

MULCHING: APPLY 1-1/2 TO 2 TONS PER ACRE (10 TO 40 LBS/1000 SQ FT) OF UNROTTED, NEED-FREE, SMALL GRAIN STRAW IMMEDIATELY AFTER SEEDING. ANCHOR MULCH IMMEDIATELY AFTER APPLICATION USING MULCH ANCHORING TOOL OR 210 GAL PER ACRE (5 GAL/1000 SQ FT) OF EMULSIFIED ASPHALT ON FLAT AREAS. ON SLOPES, 8 FT OR HIGHER, USE 340 GAL PER ACRE (8 GAL/1000 SQ FT) FOR ANCHORING.

MAINTENANCE: INSPECT ALL SEEDED AREAS AND MAKE NEEDED REPAIRS, REPLACEMENTS AND RESEEDINGS.

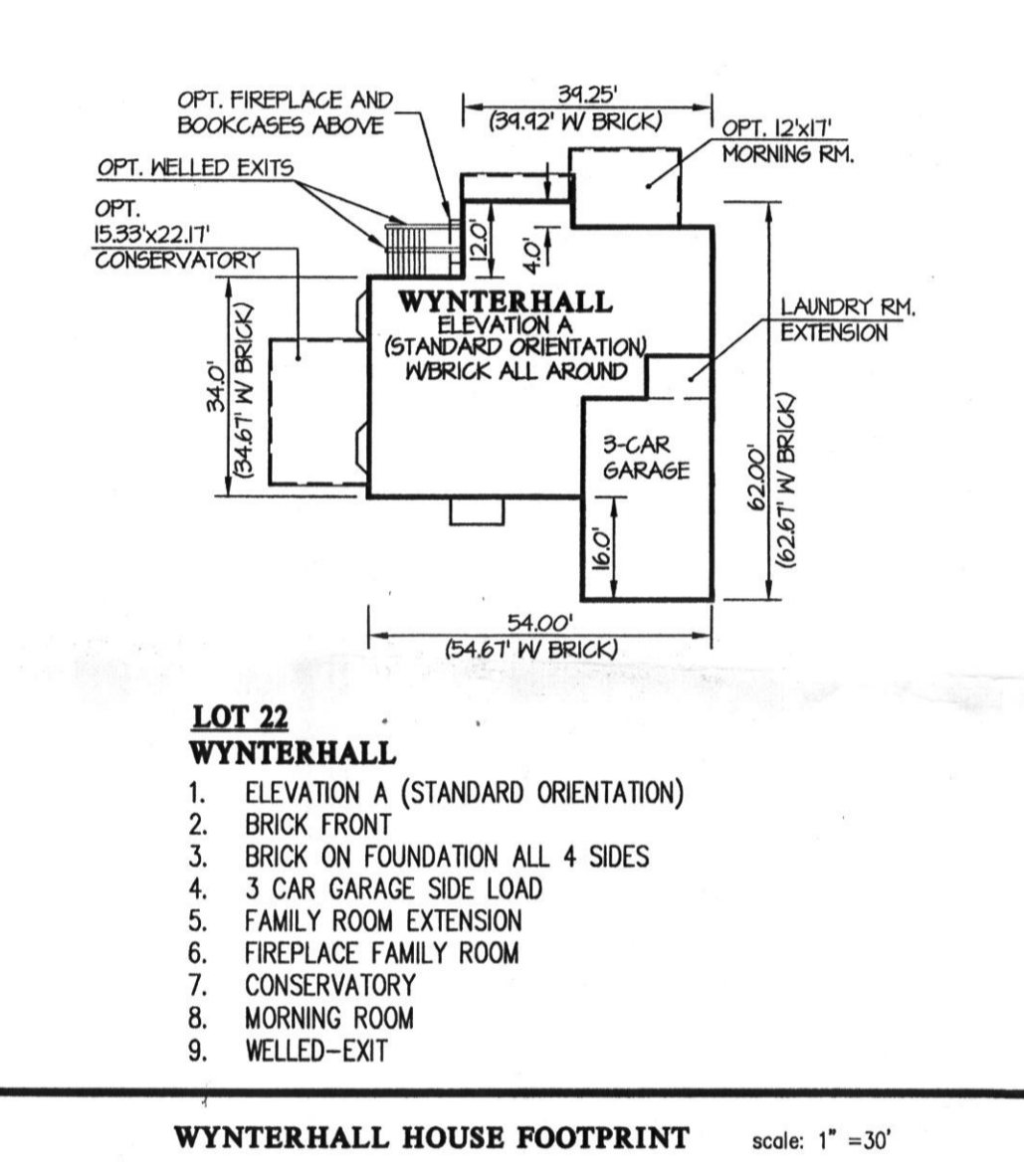

**TEMPORARY SEEDING NOTES**

APPLY TO GRADED OR CLEARED AREAS LIKELY TO BE REDISTURBED WHERE A SHORT-TERM VEGETATIVE COVER IS NEEDED.

SEEDING PREPARATION: LOOSEN UPPER THREE INCHES OF SOIL BY RAKING, DISCING OR OTHER ACCEPTABLE MEANS BEFORE SEEDING (UNLESS PREVIOUSLY LOOSENED).

SOIL AMENDMENTS: APPLY 600 LBS PER ACRE 10-10-10 FERTILIZER (14 LBS/1000 SQ FT).

SEEDING: FOR PERIODS MARCH 1 THRU APRIL 30 AND FROM AUGUST 15 THRU OCTOBER 15, SEED WITH 2-1/2 DISHEL PER ACRE OF ANNUAL RYE (92 LBS/1000 SQ FT). FOR THE PERIOD MAY 1 THRU AUGUST 14, SEED WITH 3 LBS PER ACRE OF KEEPING LOVEGRASS (0.7 LBS/1000 SQ FT). FOR THE PERIOD NOVEMBER 16 THRU FEBRUARY 28, PROJECT SITE BY: APPLYING 2 TONS PER ACRE OF WELL ANCHORED STRAW MULCH AND SEED AS SOON AS POSSIBLE IN THE SPRING, OR USE SOIL.

MULCHING: APPLY 1-1/2 TO 2 TONS PER ACRE (10 TO 40 LBS/1000 SQ FT) OF UNROTTED, NEED-FREE, SMALL GRAIN STRAW IMMEDIATELY AFTER SEEDING. ANCHOR MULCH IMMEDIATELY AFTER APPLICATION USING MULCH ANCHORING TOOL OR 210 GAL PER ACRE (5 GAL/1000 SQ FT) OF EMULSIFIED ASPHALT ON FLAT AREAS. ON SLOPES, 8 FT OR HIGHER, USE 340 GAL PER ACRE (8 GAL/1000 SQ FT) FOR ANCHORING.

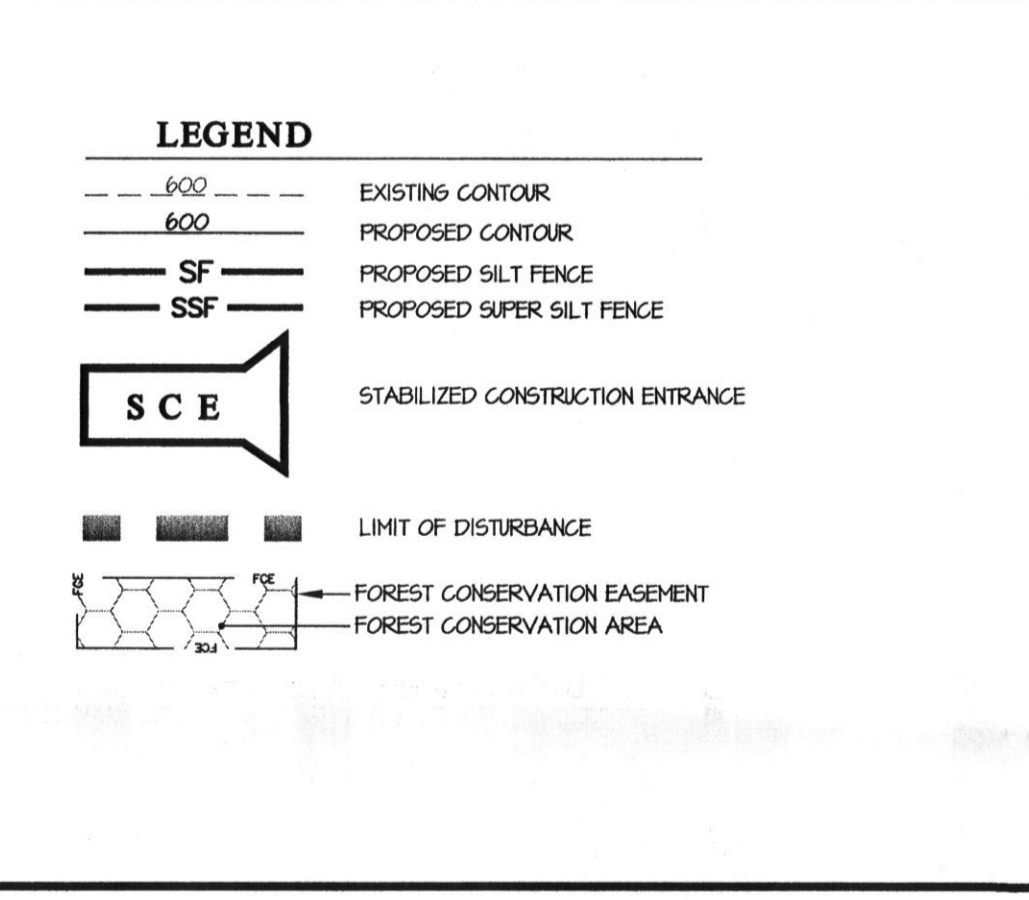

**ENGINEER'S CERTIFICATE**

"I CERTIFY THAT THIS PLAN FOR EROSION AND SEDIMENT CONTROL REPRESENTS A PRACTICAL AND WORKABLE PLAN BASED ON MY PERSONAL KNOWLEDGE OF THE SITE CONDITIONS AND THAT IT WAS PREPARED IN ACCORDANCE WITH THE REQUIREMENTS OF THE HOWARD COUNTY DEPARTMENT OF ENVIRONMENT AND PLANNING."

*[Signature]* 7-28-11  
 DATE

APPROVED: FOR PRIVATE WELL AND SHARED SEPTIC  
 HOWARD COUNTY HEALTH DEPARTMENT

COUNTY HEALTH OFFICER: \_\_\_\_\_ DATE: \_\_\_\_\_

**DEVELOPER'S/BUILDER'S CERTIFICATE**

"I HEREBY CERTIFY THAT ALL DEVELOPMENT AND/OR CONSTRUCTION WILL BE DONE ACCORDING TO THIS PLAN, AND THAT ANY RESPONSIBLE PERSONNEL INVOLVED IN THE CONSTRUCTION PROJECT WILL HAVE A CERTIFICATE OF ATTENDANCE AT A MARYLAND DEPARTMENT OF THE ENVIRONMENT APPROVED TRAINING PROGRAM FOR THE CONTROL OF SEDIMENT AND EROSION BEFORE BEGINNING THE PROJECT. I ALSO AUTHORIZE PERIODIC ON-SITE INSPECTION BY THE HSCD."

*[Signature]* 9/30/11  
 DATE

SIGNATURE OF DEVELOPER/BUILDER: \_\_\_\_\_ DATE: \_\_\_\_\_

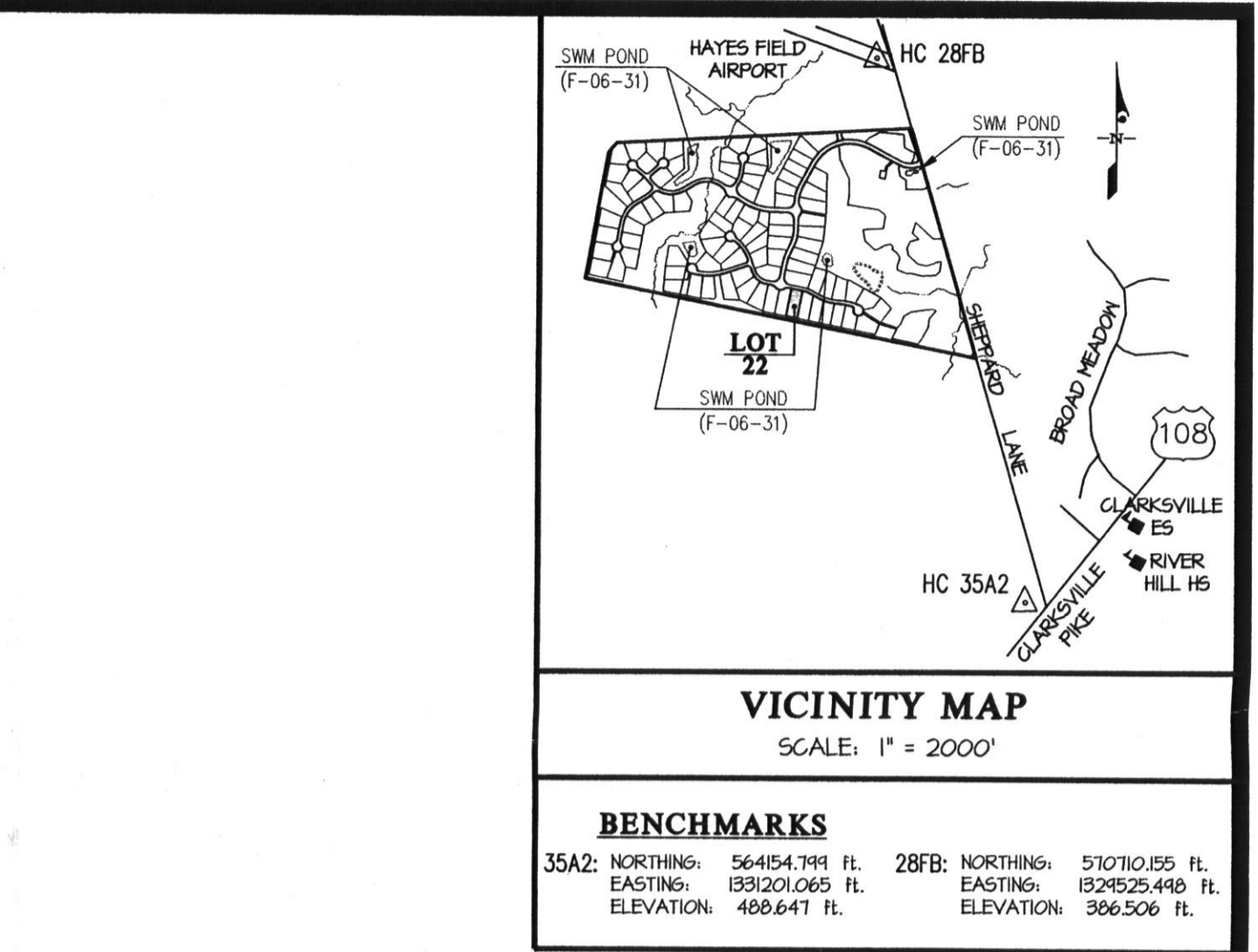
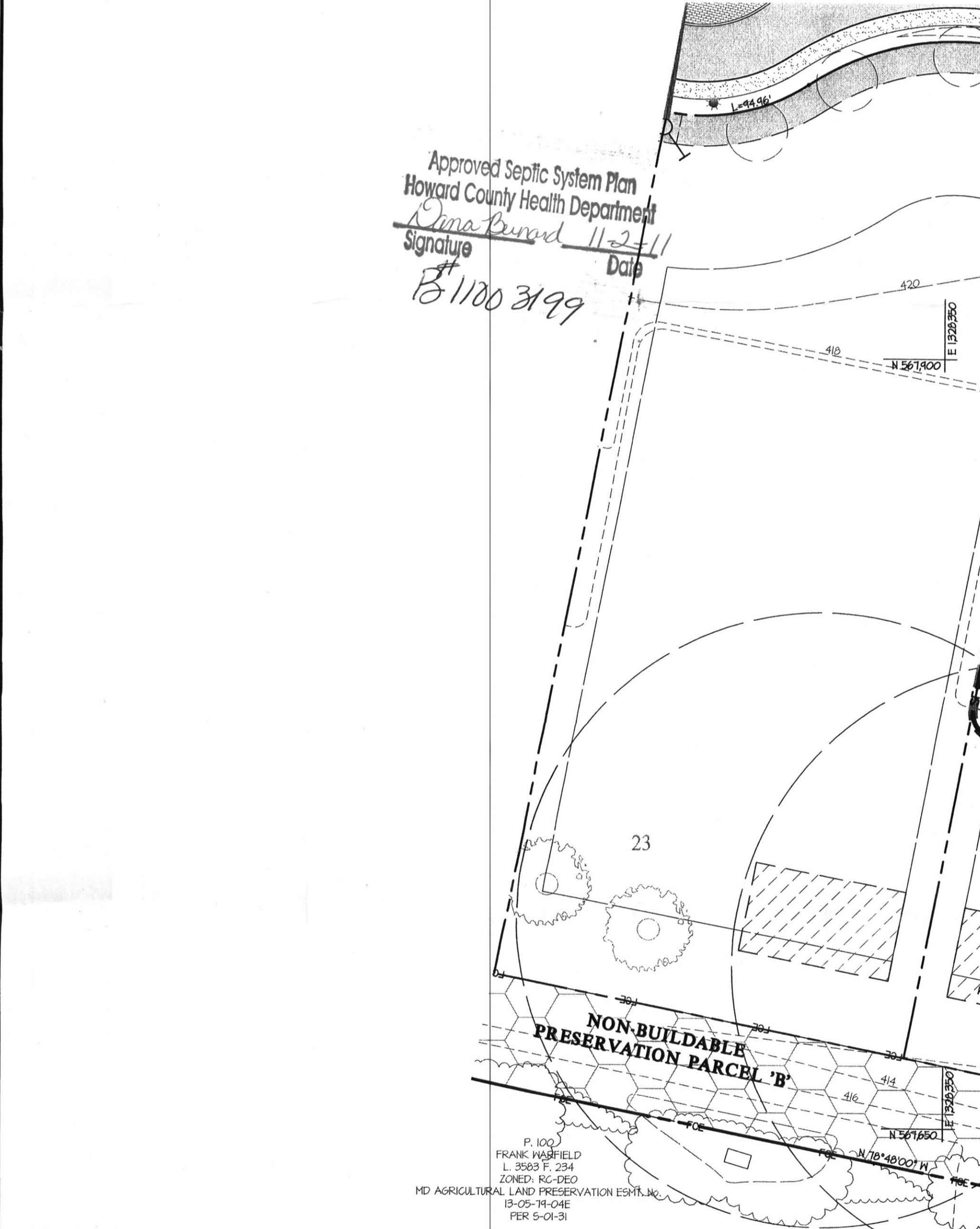
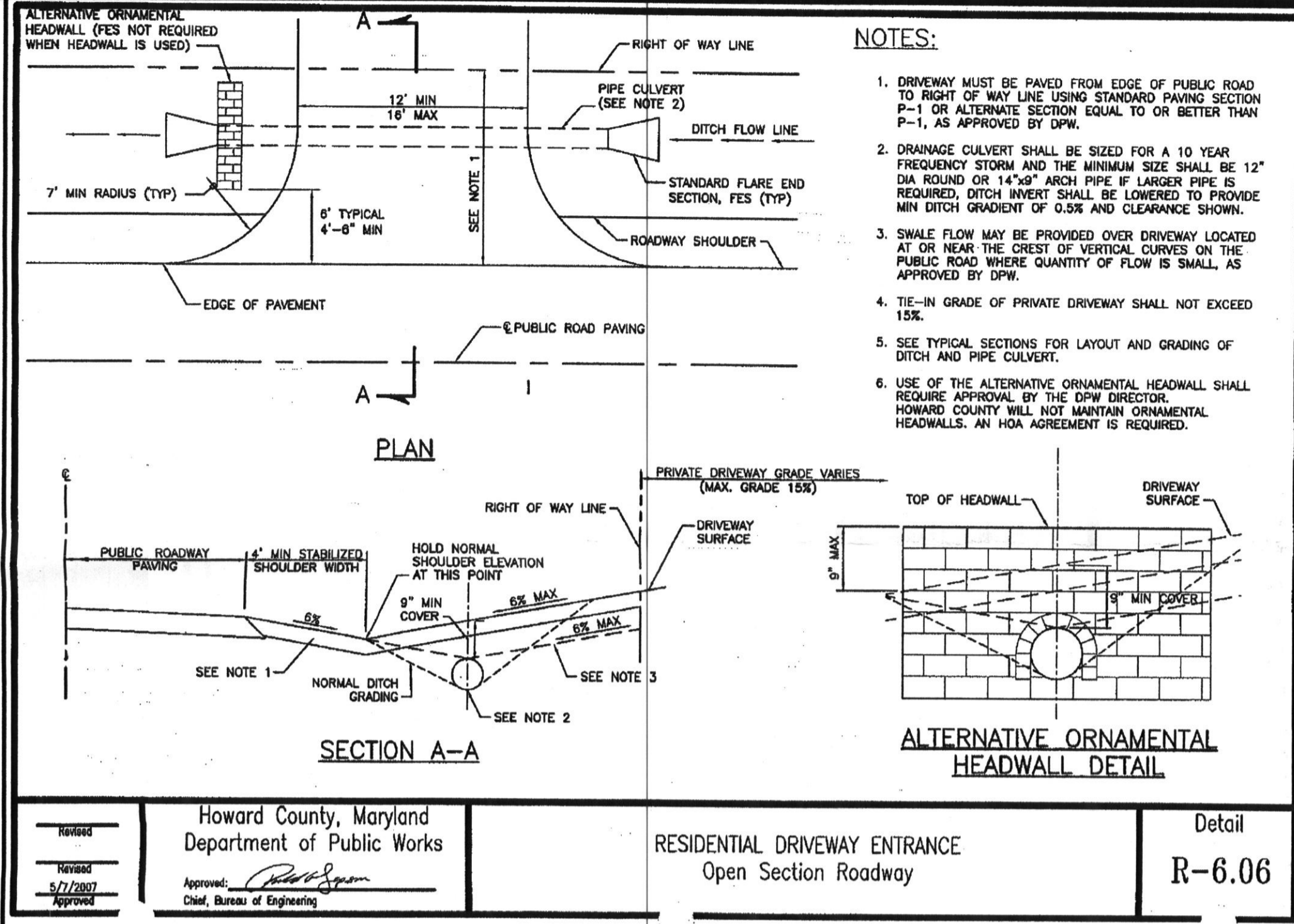
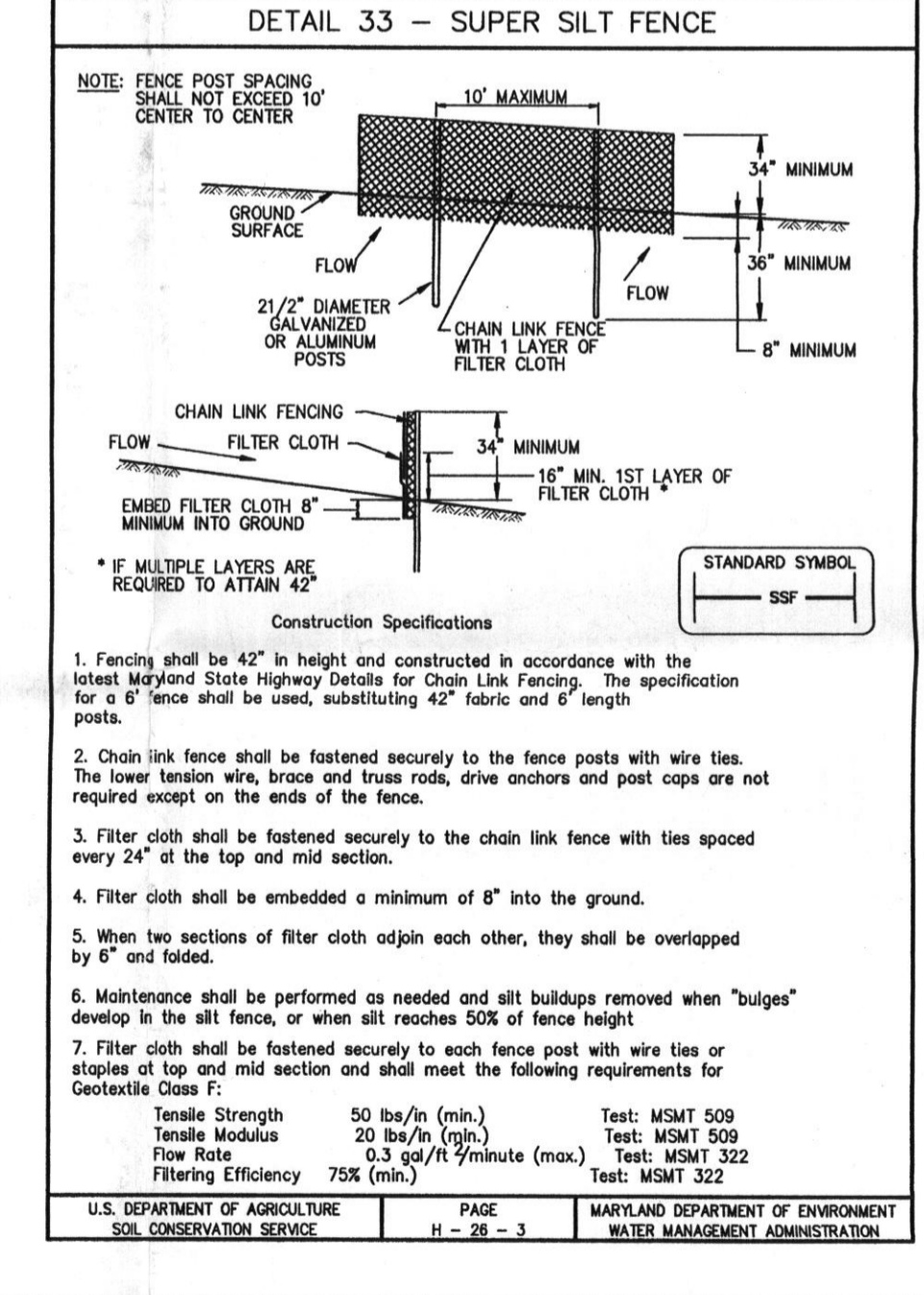
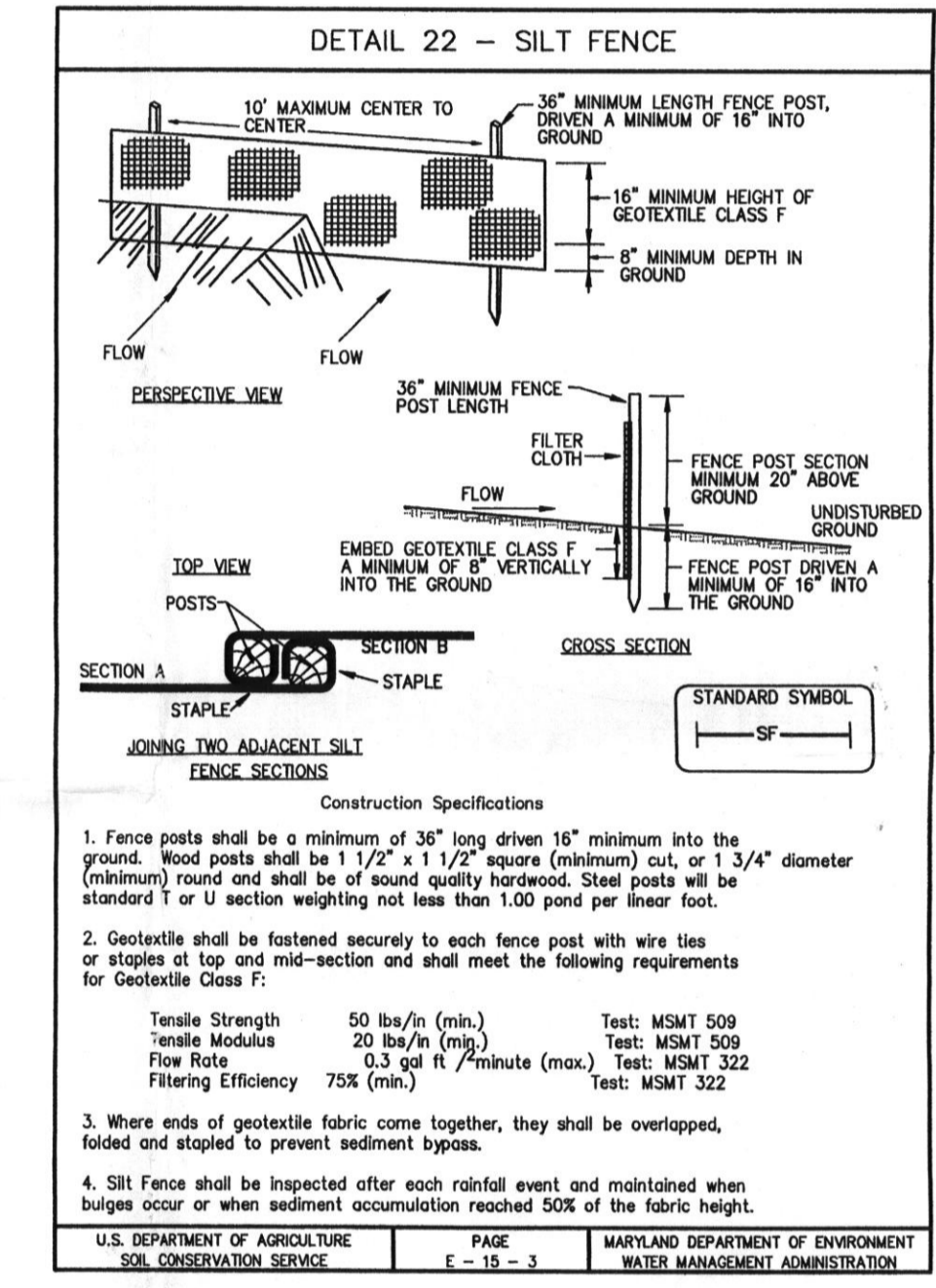
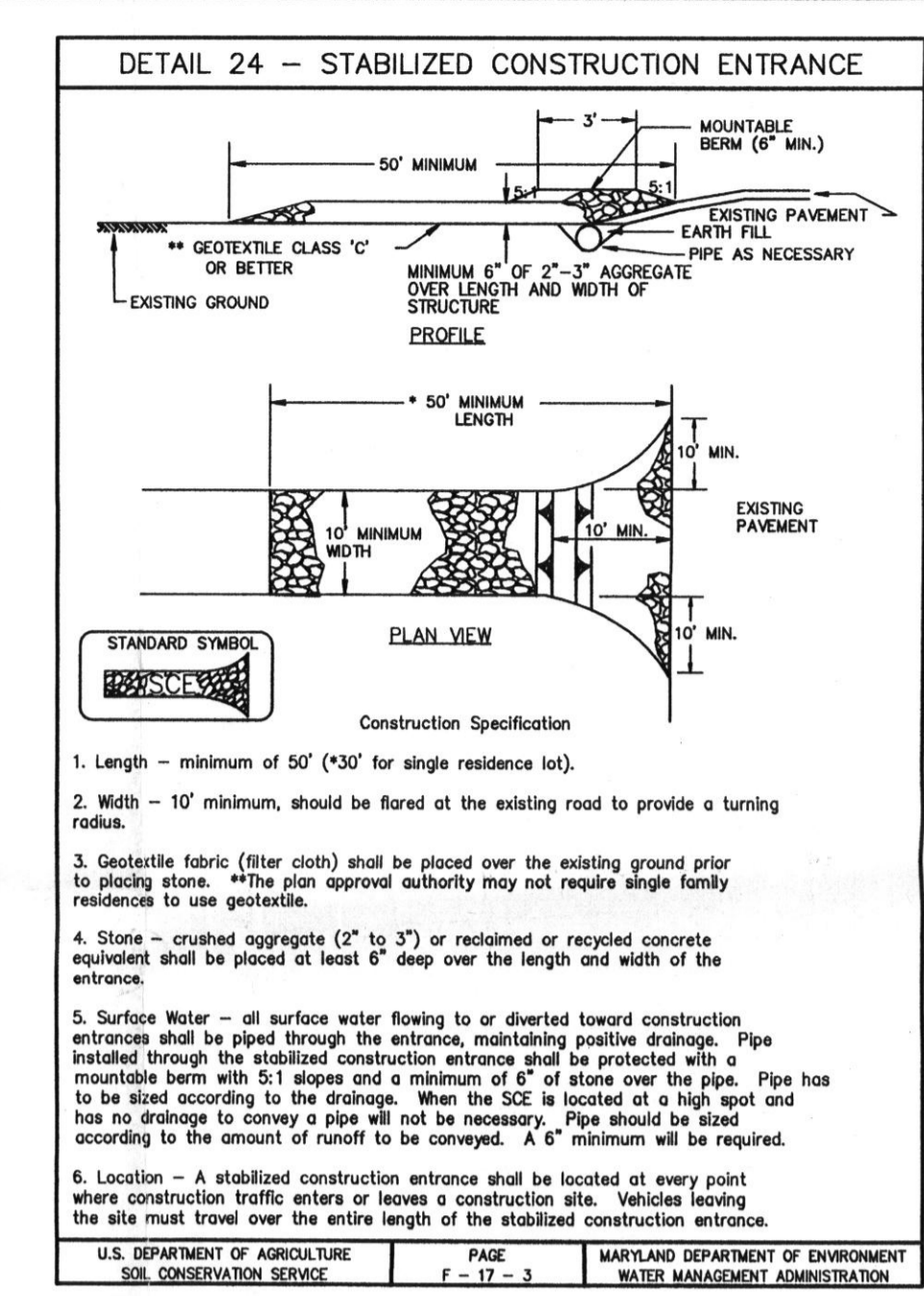

**GLWGUTSCHICK LITTLE & WEBER, P.A.**  
 CIVIL ENGINEERS, LAND SURVEYORS, LAND PLANNERS, LANDSCAPE ARCHITECTS  
 3909 NATIONAL DRIVE - SUITE 250 - BURTONSVILLE OFFICE PARK  
 BURTONSVILLE, MARYLAND 20866  
 TEL: 301-421-4024 FAX: 301-421-4186

DATE	REVISION	BY	APPR.

**PREPARED FOR:**

OWNER: WALNUT GROVE  
 WALNUT GROVE  
 BURTONSVILLE, MD 21015

BUILDER (CONTRACT PURCHASER): NWR INC.  
 6065 MARSHALLE DRIVE  
 ELKROD, MD 21075  
 PH: (410) 379-5956

**PROFESSIONAL CERTIFICATION**

I HEREBY CERTIFY THAT THESE PLANS WERE PREPARED OR APPROVED BY ME, AND THAT I AM A DULY LICENSED PROFESSIONAL ENGINEER UNDER THE LAWS OF THE STATE OF MARYLAND, LICENSE NO. 13929, EXPIRATION DATE: MAY 28, 2012

*[Signature]* 7-28-11

**PLOT (house siting) PLAN / SEDIMENT CONTROL PLAN**

**WALNUT GROVE**  
 LOT 22 (12225 RUNNING FENCE LANE)  
 PLAT Nos. 19220-19227

ELECTION DISTRICT No. 5

SCALE	ZONING	G. L. W. FILE No.
1" = 30'	RC-DEO	09057
DATE	TAX MAP - GRID	SHEET
SEPT., 2011	PARCEL 74 28 - 18, 17	1 of 1