

LAYOUT 8/31/2010

INSP 1 \_\_\_\_\_ INSP 3 \_\_\_\_\_

INSP 2 \_\_\_\_\_ INSP 5 \_\_\_\_\_

ISSUE DATE: 8-26-10

APPROVAL DATE:

11/8/2010

# PERMIT

## SHARED SEPTIC SYSTEM

P \_\_\_\_\_

A \_\_\_\_\_

Tax ID # 05448700

533998

### HOUSE SEWER LINE CONNECTION

HOWARD COUNTY HEALTH DEPARTMENT  
BUREAU OF ENVIRONMENTAL HEALTH

IS PERMITTED TO INSTALL  ALTER

ADDRESS: \_\_\_\_\_ PHONE NUMBER: \_\_\_\_\_

SUBDIVISION Walnut Grove LOT NUMBER: 11

ADDRESS: 12216 Running Fence Lane PROPERTY OWNER: Trinity Quality Homes Inc.

NUMBER OF BEDROOMS: 4

HOUSE SERVED BY PUBLIC WATER? NO

LOCATION:	Install 4" house sewer line connection per the approved site plan. <i>clo's every 70' or where applicable (CW)</i>
NOTES:	This permit is limited to the installation of the individual house sewer line connection and installation of the grinder pump, if applicable. The Howard County Bureau of Utilities must be contacted for scheduling of inspection of these items as well, at 410-313-4900.

PLANS APPROVED: Dana Bernard DATE: 5/3/10

### PERMIT VOID AFTER 2 YEARS

1. CONTRACTOR IS RESPONSIBLE FOR SCHEDULING A PRE-CONSTRUCTION INSPECTION FOR ALL INSTALLATIONS.
2. ALL PARTS OF SEPTIC SYSTEM SHALL BE 100 FEET FROM ANY WATER WELL UNLESS SPECIFICALLY AUTHORIZED.
3. MANHOLE RISERS REQUIRED ON ALL SEPTIC TANKS AND PUMP CHAMBERS UNLESS SPECIFICALLY AUTHORIZED.
4. CONTRACTOR RESPONSIBLE FOR COMPLIANCE WITH APPLICABLE REGULATIONS, GUIDELINES AND THE TERMS OF THIS PERMIT.
5. NEITHER THE HOWARD COUNTY COUNCIL NOR THE HEALTH DEPARTMENT IS RESPONSIBLE FOR THE SUCCESSFUL OPERATION OF ANY SYSTEM.
6. PERMITTEE RESPONSIBLE FOR OBTAINING FINAL APPROVAL ON THIS PERMIT.

**CALL 410-313-1771 FOR INSPECTION HOUSE CONNECTION**

NOT TO SCALE

1" = 30'

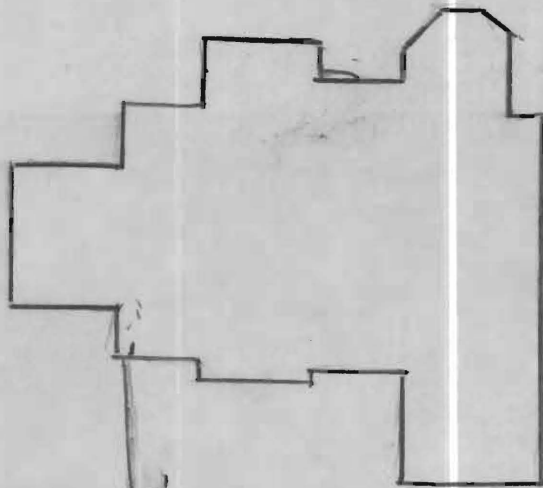

**TRENCH/DRAINFIELD DATA**

WIDTH	INLET	BOTTOM
_____	_____	_____
NUMBER OF TRENCHES _____		
TOTAL LENGTH _____		
ABSORPTION AREA _____		
DISTRIBUTION BOX LEVEL _____		
DISTRIBUTION BOX BAFFLE _____		
DISTRIBUTION BOX PORT _____		

**SEPTIC TANK DATA**

**SEPTIC TANK 1 LEVEL** \_\_\_\_\_

MANUFACTURER \_\_\_\_\_

CAPACITY \_\_\_\_\_ GAL

SEAM LOC \_\_\_\_\_

TANK LID DEPTH \_\_\_\_\_

BAFFLES \_\_\_\_\_

BAFFLE FILTER \_\_\_\_\_

MANHOLE LOC \_\_\_\_\_

6" PORT LOC \_\_\_\_\_

WATERTIGHT TEST \_\_\_\_\_

SLOTTED \_\_\_\_\_

**PUMP/SEPTIC TANK LEVEL** \_\_\_\_\_

MANUFACTURER \_\_\_\_\_

CAPACITY \_\_\_\_\_ GAL

SEAM LOC \_\_\_\_\_

TANK LID DEPTH \_\_\_\_\_

BAFFLES \_\_\_\_\_

BAFFLE FILTER \_\_\_\_\_

MANHOLE LOC \_\_\_\_\_

6" PORT LOC \_\_\_\_\_

WATERTIGHT TEST \_\_\_\_\_

SLOTTED \_\_\_\_\_

PRE-CONSTRUCTION

\_\_\_\_\_

\_\_\_\_\_

\_\_\_\_\_

\_\_\_\_\_

**INSTALLATION:**

8/21/10 Contractor installed site per plan. 1 1/2 full field throughout. C/O on marks at house and @ Grinder pits. Need pump and alarm confirmation for final approval (BB)

11/8/2010 System finalized by utilities, Health Dept. wasn't notified of start-up (BB)

FINAL INSPECTOR B Baker

DATE OF APPROVAL 11/8/2010

MARYLAND STATE GRID MERIDIAN (NAD83/91)

Wall check  
OK approved  
as shown  
DBs  
8-26-10

BUILDABLE PRESERVATION  
PARCEL A

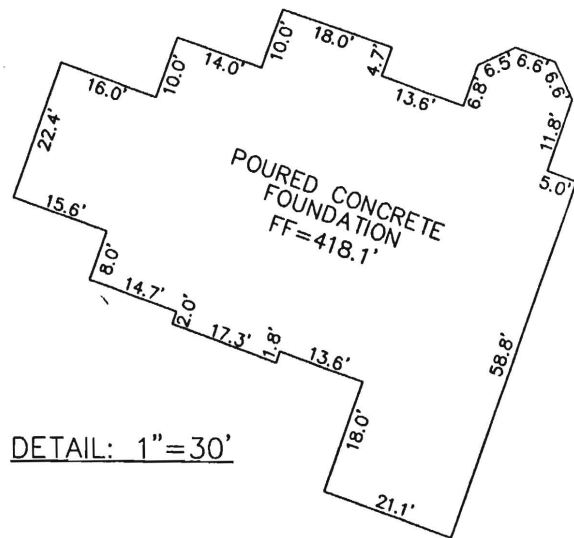

DETAIL: 1"=30'

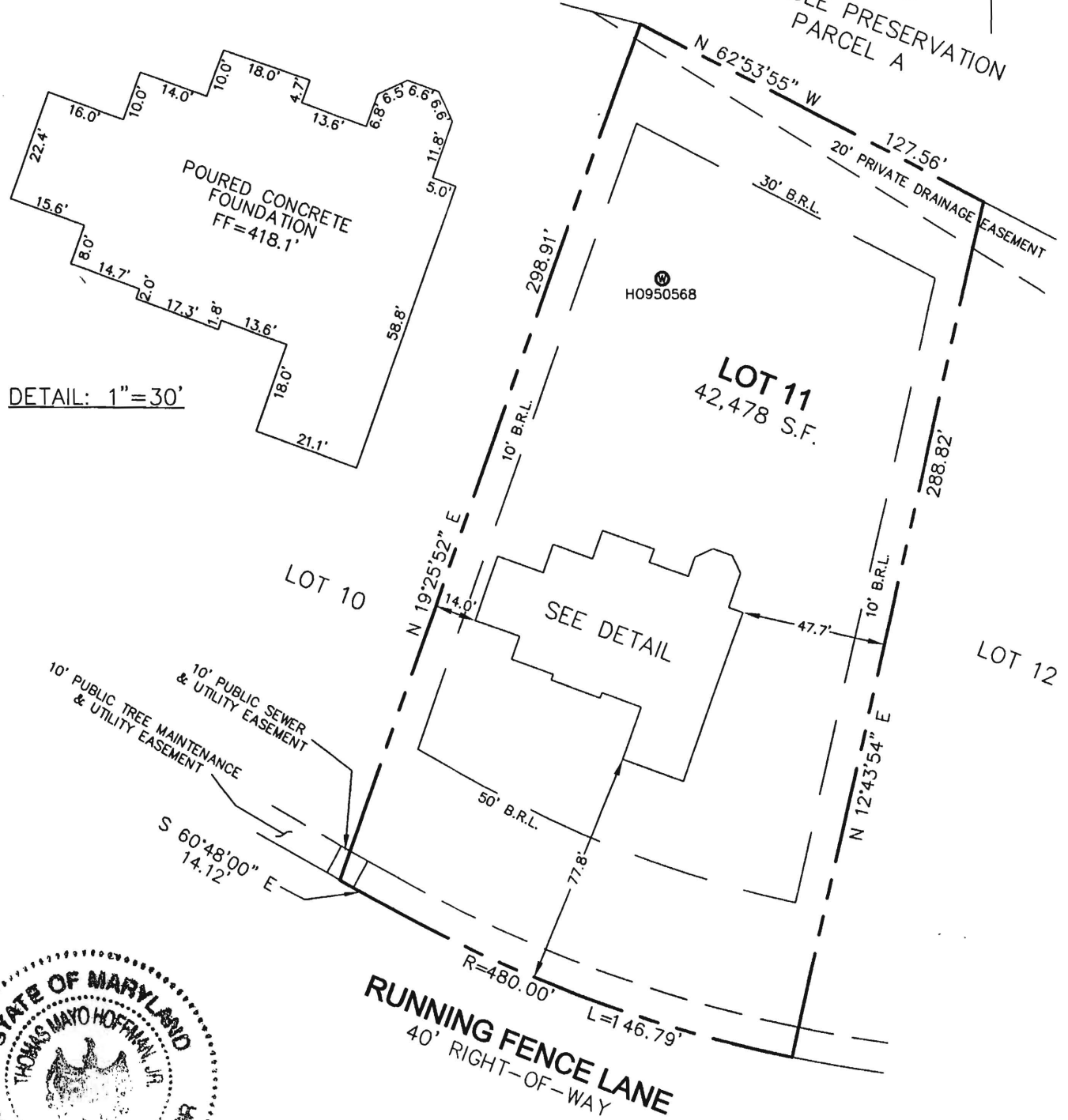

I HEREBY CERTIFY TO THE BEST OF MY KNOWLEDGE, INFORMATION AND BELIEF THAT THE IMPROVEMENTS ARE LOCATED AS SHOWN AND THERE ARE NO ENCROACHMENTS EXCEPT AS SHOWN.

*Thomas M Hoffman Jr* 6.1.10  
THOMAS M. HOFFMAN JR., PROPERTY LINE SURVEYOR #267 DATE

12216 RUNNING FENCE LN.  
B.P.# B10000663

THIS WALL CHECK DRAWING CONTAINS A HORIZONTAL TOLERANCE IN ACCURACY OF 0.1' AND A VERTICAL TOLERANCE IN ACCURACY OF 0.2'

SCALE 1"=50'	DATE 05/28/10	<b>ROBERT H. VOGEL ENGINEERING, INC.</b> ENGINEERS - SURVEYORS - PLANNERS 8407 MAIN STREET ELLICOTT CITY, MARYLAND 21043 TEL:410-461-7666 FAX:410-461-8961	<b>WALL CHECK DRAWING</b> LOT 11 WALNUT GROVE PLAT No. 19226 5th ELECTION DISTRICT HOWARD COUNTY, MARYLAND
DRAWN BY A.M.S.	CHECKED BY T.M.H.		
PLAT NUMBER 19220-19227	JOB NUMBER 08-22.00		