



APPLICATION

FOR PERCOLATION TESTING AND SITE EVALUATION

TEST DATE(S) _____ TEST TIME _____

AD 520126-E

AGENCY REVIEW: _____

DATE 3/31/2004

DO NOT WRITE ABOVE THIS LINE

I HEREBY APPLY FOR THE NECESSARY TESTING/EVALUATION PRIOR TO ISSUANCE OF SEWAGE DISPOSAL SYSTEM PERMIT(S) TO:

CHECK AS NEEDED:

- CONSTRUCT NEW SEPTIC SYSTEM(S)
- REPAIR/ADD TO AN EXISTING SEPTIC SYSTEM
- REPLACE AN EXISTING SEPTIC SYSTEM

CHECK AS NEEDED:

- NEW STRUCTURE(S)
- ADDITION TO AN EXISTING STRUCTURE
- REPLACE AN EXISTING STRUCTURE

CHECK ONE:

- CREATE NEW LOT(S)
- BUILD ON AN EXISTING LOT IN A SUBDIVISION
- BUILD ON AN EXISTING PARCEL OF RECORD

IS THE PROPERTY WITHIN 2500' OF ANY RESERVOIR?

- YES
- NO

THE TYPE OF STRUCTURE IS:

- RESIDENTIAL WITH UNKNOWN PROPOSED BEDROOMS IN THE COMPLETED STRUCTURE (NOTE **UNKNOWN** IF APPROPRIATE)
- COMMERCIAL (PROVIDE DETAIL OF NUMBERS AND TYPES OF EMPLOYEES/ CUSTOMERS ON ACCOMPANYING PLAN)
- INSTITUTIONAL/GOVERNMENT (PROVIDE DETAIL OF NUMBERS AND TYPES OF EMPLOYEES/USERS ON ACCOMPANYING PLAN)

PROPERTY OWNER(S) 32 40 Partnership % Harry B. Cooper & Associates

DAYTIME PHONE _____ CELL _____ FAX _____

MAILING ADDRESS 10749 FALLS RD. #202 LUTHERVILLE MD 21093-7013
STREET CITY/TOWN STATE ZIP

APPLICANT ESH Associates % Zach Fisch

DAYTIME PHONE (410) 750-2251 CELL _____ FAX (410) 750-7350

MAILING ADDRESS 8318 Forrest st. Ellicott city MD 21043
STREET CITY/TOWN STATE ZIP

APPLICANT'S ROLE: DEVELOPER BUILDER BUYER RELATIVE/FRIEND REALTOR CONSULTANT

PROPERTY LOCATION
SUBDIVISION/PROPERTY NAME 32 40 Partnership LOT NO. 6

PROPERTY ADDRESS N Route 144 West Friendship 21794
STREET TOWN/POST OFFICE

TAX MAP PAGE(S) 15 GRID 11 PARCEL(S) 72 PROPOSED LOT SIZE 1 Ac.

AS APPLICANT, I UNDERSTAND THE FOLLOWING: THE SYSTEM INSTALLED SUBSEQUENT TO THIS APPLICATION IS ACCEPTABLE ONLY UNTIL PUBLIC SEWERAGE IS AVAILABLE. THIS APPLICATION IS COMPLETE WHEN ALL APPLICABLE FEES AND A SUITABLE SITE PLAN HAVE BEEN RECEIVED. I ACCEPT THE RESPONSIBILITY FOR COMPLIANCE WITH ALL M.O.S.H.A. AND "MISS UTILITY" REQUIREMENTS. APPROVAL IS BASED UPON SATISFACTORY REVIEW OF A PERC CERTIFICATION PLAN.

TEST RESULTS WILL BE MAILED TO APPLICANT. Zacharia Y. Fisch
SIGNATURE OF APPLICANT

HOWARD COUNTY HEALTH DEPARTMENT, BUREAU OF ENVIRONMENTAL HEALTH, WELL AND SEPTIC PROGRAM
3525-H ELLICOTT MILLS DRIVE, ELLICOTT CITY, MARYLAND 21043-4544 (410) 313-1771 FAX (410) 313-2648
TDD (410) 313-2323 TOLL FREE 1-877-4MD-DHMH

Signed
Prelim
6/3/05

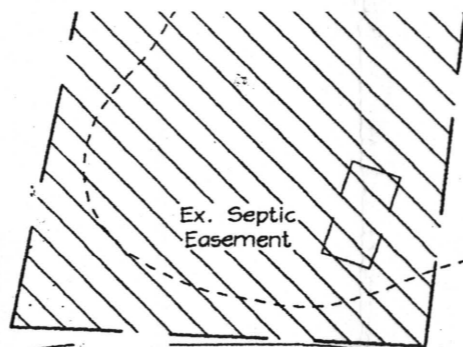

CLOVERHILL FARM
LOT 3
PLAT# 6867
ZONING: RR-DEO

PLAT# 6867

PERIMETER ONE LOT 2

Credit 615 LF

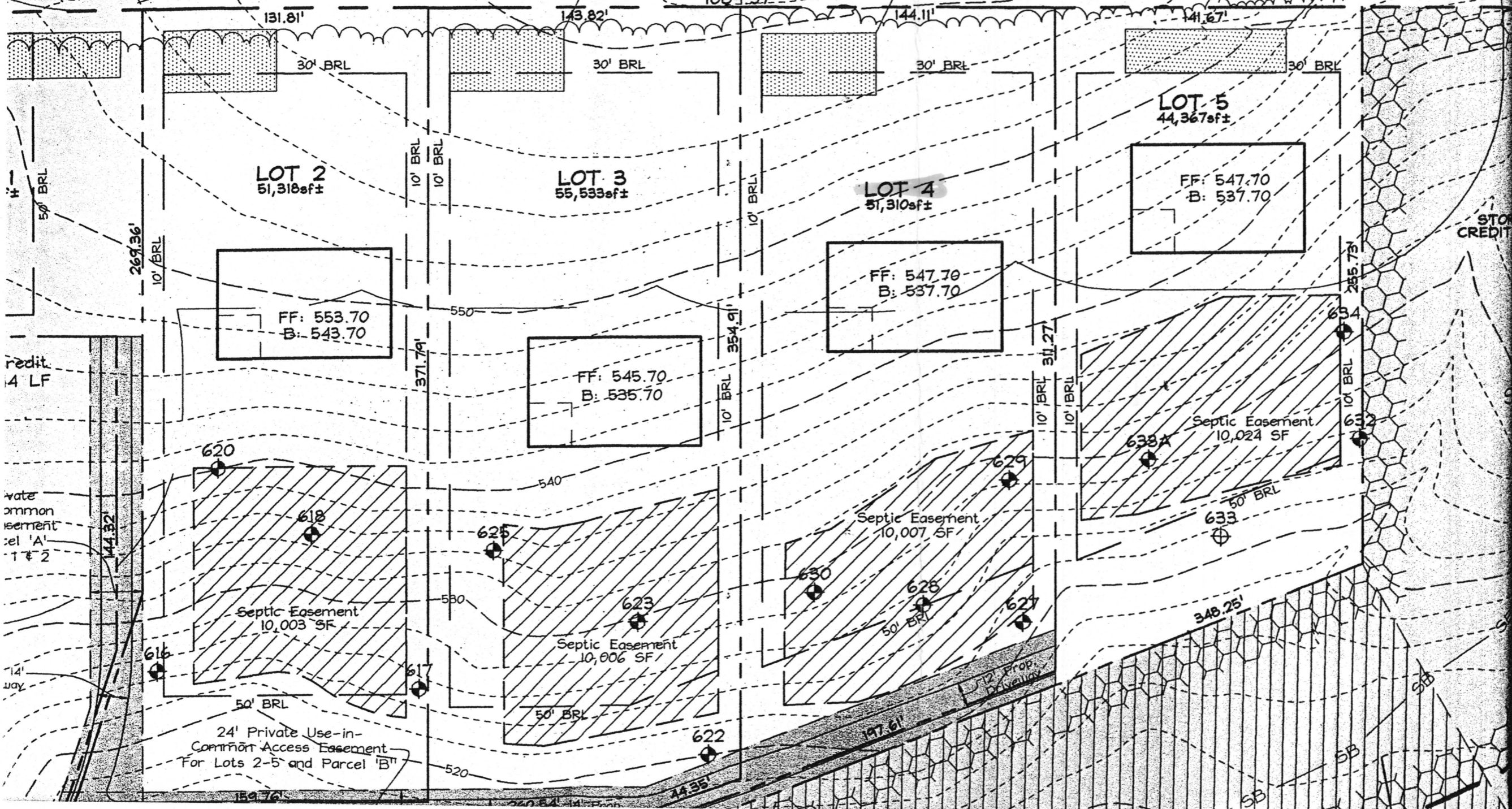
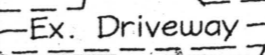
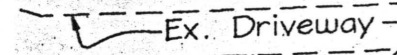
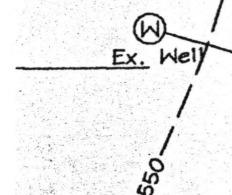

Credit
4 LF

Water
Common
Easement
Parcel 'A'
11 & 2

14'
Way

24' Private Use-in-
Common Access Easement
For Lots 2-5 and Parcel 'B'

STOP
CREDIT

12' Prop.
Driveway

Signed per cert
1/22/07

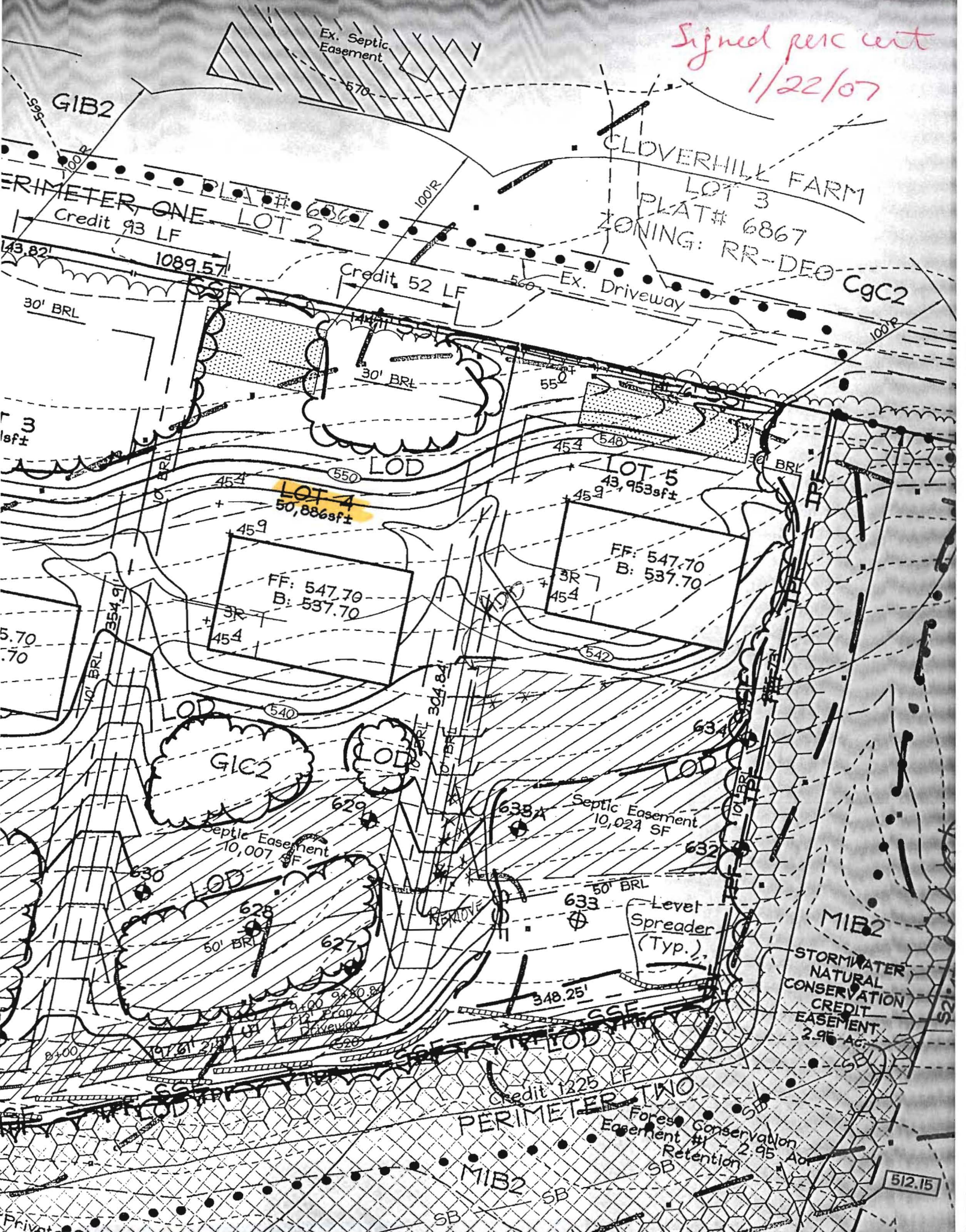

PERIMETER ONE LOT 2
Credit 93 LF

CLOVERHILL FARM
LOT 3
PLAT# 6867
ZONING: RR-DEO CgC2

LOT 4
50,886sf±
FF: 547.70
B: 537.70

LOT 5
43,953sf±
FF: 547.70
B: 537.70

STORMWATER
NATURAL
CONSERVATION
CREDIT
EASEMENT
2.95 Ac

PERIMETER TWO
Credit 1225 LF

Forest Conservation
Retention
2.95 Ac

512.15