

LAYOUT 3/8/02 11:00 INSP 4 _____
 INSP 2 3/15/02 LATE INSP 5 _____
 INSP 3 4/2/02 AM INSP 6 _____

ISSUE DATE: 3/01/2002

APPROVAL DATE: 4/2/02

TAYED 04-324390
PERMIT
INDEXED

P 516546
 A 514987

ON-SITE SEWAGE DISPOSAL SYSTEM
HOWARD COUNTY HEALTH DEPARTMENT
BUREAU OF ENVIRONMENTAL HEALTH

Jack Fyock Septic Service IS PERMITTED TO INSTALL ALTER

ADDRESS: 13775 Triadelphia Rd., 21737 PHONE NUMBER: 410-988-9270

SUBDIVISION: N/A LOT NUMBER: Parcel 61

ADDRESS: 14725 Roxbury Road PROPERTY OWNER: Todd & Dawn Pavuk

SEPTIC TANK CAPACITY (GALLONS): 1500 OUTLET BAFFLE FILTER REQUIRED

PUMP CHAMBER CAPACITY (GALLONS): N/A COMPARTMENTED TANK REQUIRED

NUMBER OF BEDROOMS: 5

SQUARE FEET PER BEDROOM: 180

LINEAR FEET OF TRENCH REQUIRED: 225

TRENCHES: 7.5	Trench to be 2.0 feet wide. Inlet 3.5 feet below original grade. Bottom maximum depth 8.0 feet below original grade. Effective area begins at 3.5 feet below original grade. 4.0 feet of stone below distribution pipe.
LOCATION:	Facing the lot from the road, place the distribution box 260' from the rear lot line and 145' from the left lot line. Run trenches on contour.
NOTES:	Basement service by gravity is not proposed. Inlet may be dropped to 4' & Bottom at 8' if needed.

PLANS APPROVED: Steven R. Krieg DATE: 1/25/2002

- NOTE: PERMIT VOID AFTER 2 YEARS
- NOTE: CONTRACTOR RESPONSIBLE FOR SCHEDULING A PRE-CONSTRUCTION INSPECTION FOR ALL INSTALLATIONS
- NOTE: WATERTIGHT SEPTIC TANKS REQUIRED
- NOTE: ALL PARTS OF SEPTIC SYSTEM SHALL BE 100 FEET FROM ANY WATER WELL
- NOTE: MANHOLE RISERS REQUIRED ON ALL SEPTIC TANKS AND PUMP CHAMBERS UNLESS SPECIFICALLY AUTHORIZED

NEITHER THE HOWARD COUNTY COUNCIL NOR THE HEALTH DEPARTMENT IS RESPONSIBLE FOR THE SUCCESSFUL OPERATION OF ANY SYSTEM PERMITTEE RESPONSIBLE FOR OBTAINING FINAL APPROVAL ON THIS PERMIT ALL 410-313-2640 FOR INSPECTION OF SEPTIC SYSTEM

BUILDING PERMIT SIGNED AND RETURNED

11/3/2002 800137935 330 gal U.G. PROPANE TANK
 11/7/05 800153024 - FINISH BASEMENT

A514987

NOT TO SCALE

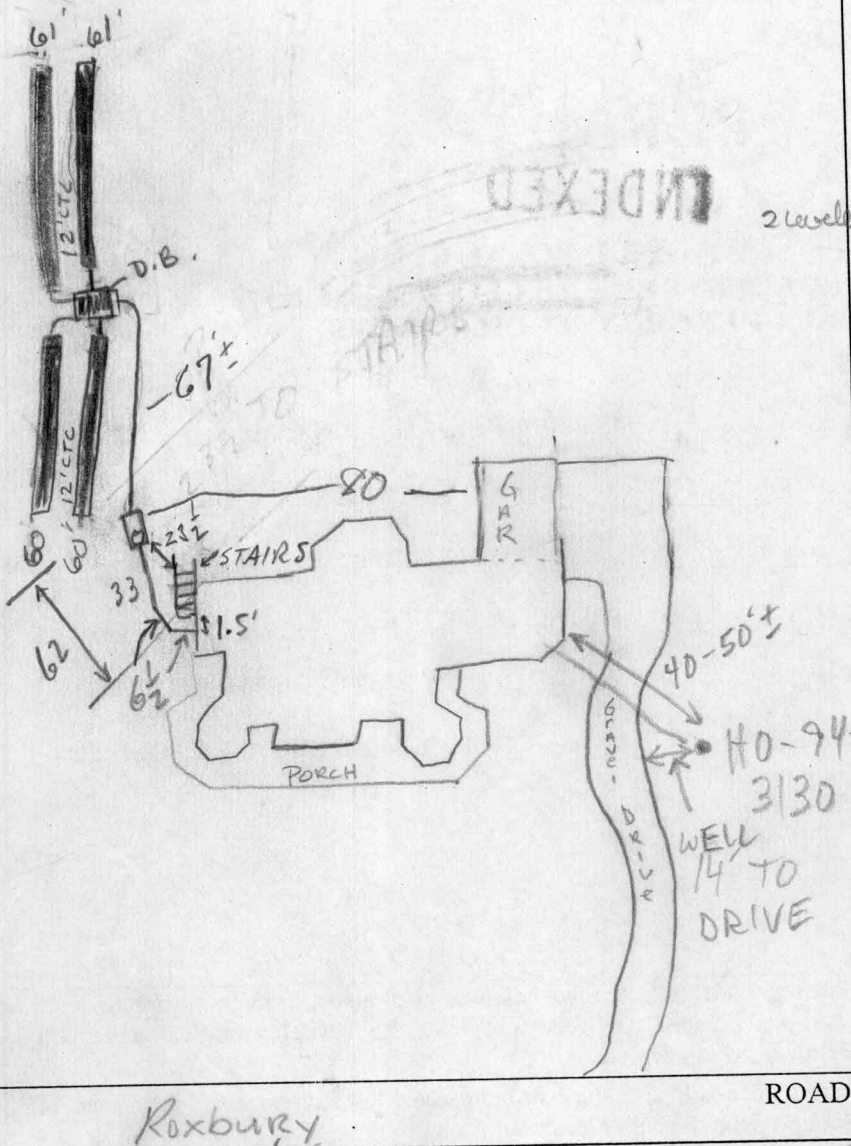

TRENCH/DRAINFIELD DATA		
WIDTH	INLET	BOTTOM
2	4	8'
NUMBER OF TRENCHES 4		
TOTAL LENGTH 240		
ABSORPTION AREA 960'		
DISTRIBUTION BOX LEVEL <input checked="" type="checkbox"/>		
DISTRIBUTION BOX BAFFLE <u>yes</u>		
DISTRIBUTION BOX PORT <u> </u>		

SEPTIC TANK DATA	
SEPTIC TANK 1 LEVEL	<input checked="" type="checkbox"/>
CAPACITY	1500 GAL
SEAM LOC	TOP
TANK LID DEPTH	18-24"
BAFFLES	<input checked="" type="checkbox"/>
BAFFLE FILTER	<u> </u>
MANHOLE LOC	FRONT
6" PORT LOC	<u> </u>
WATERTIGHT TEST	<u> </u>
SEPTIC TANK 2 LEVEL	<input type="checkbox"/>
CAPACITY	<u> </u> GAL
SEAM LOC	<u> </u>
TANK LID DEPTH	<u> </u>
BAFFLES	<u> </u>
BAFFLE FILTER	<u> </u>
MANHOLE LOC	<u> </u>
6" PORT LOC	<u> </u>
WATERTIGHT TEST	<u> </u>

INDEXED 2 elevations

Roxbury

PRE-CONSTRUCTION 3/9/02 Layout per B.P. (SO) 4' inlet, 8' bottom

OK'd by sex.

INSTALLATION 3/15/02 OK TO COVER TRENCHES

4/2/02 OK TO COVER TANK & CONNECTIONS (MR)

4/2/02 WPI OK (MR)

FINAL INSPECTOR M. Ripkin DATE OF APPROVAL 4/2/02

BUILDING PERMIT SIGNED AND RETURNED

GENERAL NOTES:

- 1) THIS LOCATION DRAWING IS PREPARED FOR THE BENEFIT OF THE CLIENT SIGNING THE HOUSE LOCATION SURVEY APPROVAL FORM INSOFAR AS IT IS REQUIRED BY A LENDER OR TITLE INSURANCE COMPANY OR ITS AGENTS IN CONNECTION WITH THE COMTEMPLATED TRANSFER, FINANCING OR REFINANCING OF THE PROPERTY SHOWN HEREON. UNLESS INDICATED AS BEING A BOUNDARY SURVEY, THIS LOCATION DRAWING IS NOT INTENDED FOR USE IN THE ESTABLISHMENT OF PROPERTY LINES AND IS NOT TO BE RELIED UPON FOR THE ESTABLISHMENT OR LOCATIONS OF FENCES, GARAGES, BUILDINGS OR OTHER EXISTING OR FUTURE IMPROVEMENTS. AS A RESULT, THIS LOCATION DRAWING DOES NOT PROVIDE FOR ACCURATE IDENTIFICATION OF PROPERTY LINES, BUT SUCH IDENTIFICATION MAY NOT BE REQUIRED FOR THE TRANSFER OF TITLE OR SECURING FINANCING FOR RE-FINANCING.
- 2) SUBJECT PROPERTY IS SHOWN IN ZONE C ON THE NATIONAL FLOOD INSURANCE PROGRAM FLOOD INSURANCE RATE MAP OF HOWARD COUNTY, MARYLAND, COMMUNITY PANEL No. 2400440025 B EFFECTIVE DEC. 4, 1988.
- 3) THE OFFSETS FROM BUILDING LINE TO PROPERTY LINE AS SHOWN ON THE PLAT HEREON ARE TO AN ACCURACY OF PLUS OR MINUS 5' (±)
- 4) NO TITLE REPORT FURNISHED. SUBJECT TO ALL EASEMENTS, RIGHTS OF WAY AND CONDITIONS OF RECORD.

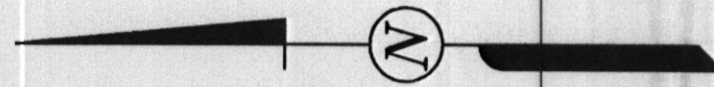

LOT 10
PLAT • 9148

PARCEL 60
"GLOCKER"

PARCEL 61
LIBER 5682/ FOLIO 690

LOT 9
PLAT • 9148

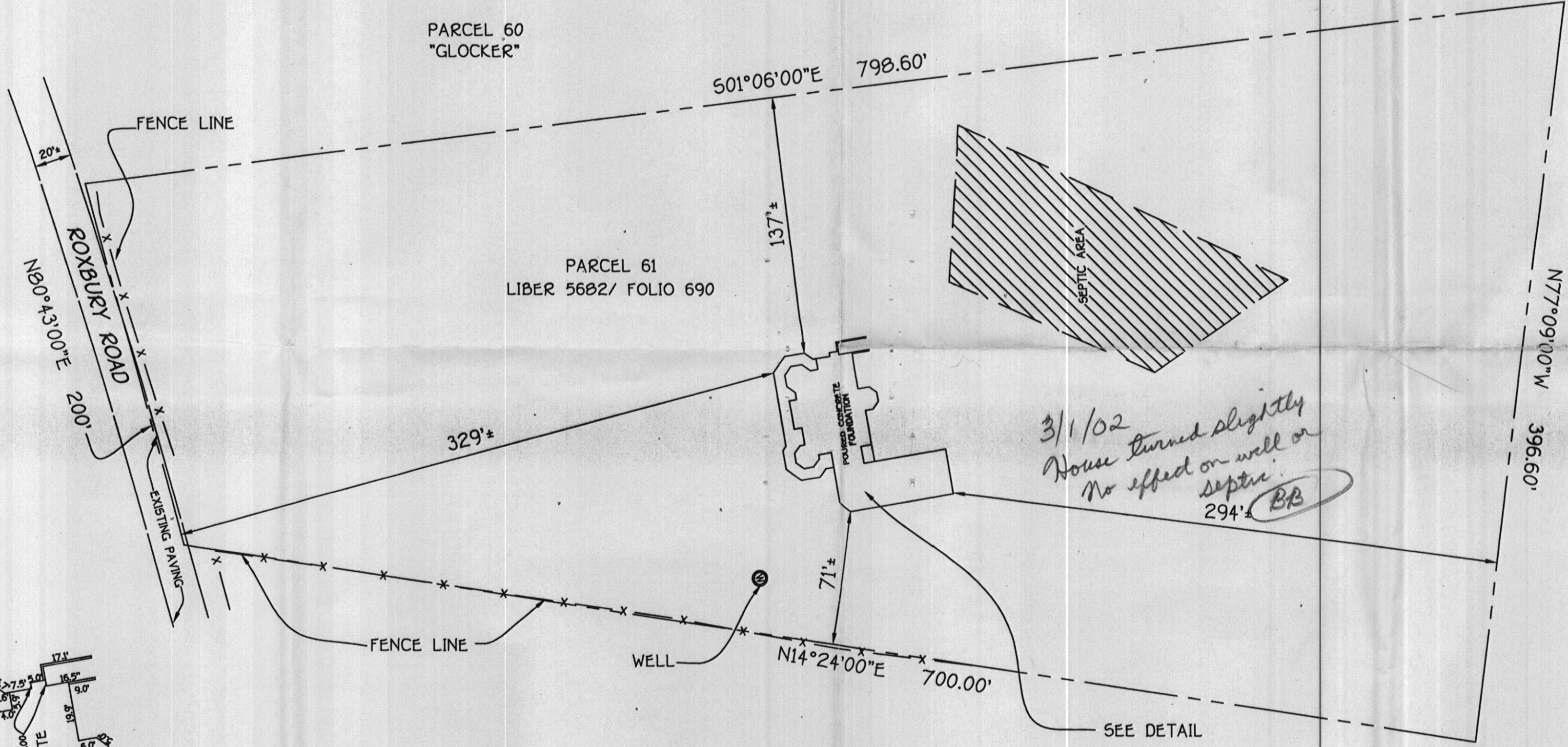

*3/1/02
House turned slightly
No effect on well or
septic.
294'± BB*

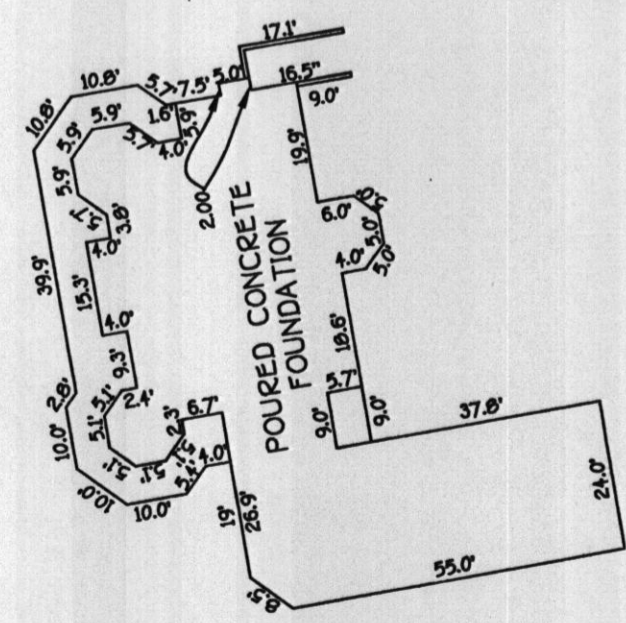

PARCEL "A"
PLAT • 14554

6 bedroom
**HOUSE LOCATION
DRAWING**
14725 ROXBURY ROAD

FISHER, COLLINS & CARTER, INC.
CIVIL ENGINEERING CONSULTANTS & LAND SURVEYORS
CENTENNIAL SQUARE OFFICE PARK - 10272 BALTIMORE NATIONAL PIKE
ELLCOTT CITY, MARYLAND 21042
4101 461 - 2295

TOP OF FOUNDATION ELEV. 575.9'±



DATE 2/20/02

SCALE: 1"=50'
DATE: 2/20/02
DRAWN BY: D.B.
CHECKED BY:
PROJECT No.: 61714

FOUNDATION LOCATION: 2/19/02
FINAL LOCATION:
BOUNDARY SURVEY:

TAX MAP 21 GRID 22 PARCEL 61
HOWARD COUNTY, MARYLAND
DEED REFERENCE: LIBER 5682 AT FOLIO 690