

10:00 - 4/4/96

PERMIT

SEWAGE DISPOSAL SYSTEM

DEPARTMENT OF HEALTH AND MENTAL HYGIENE

03-290190

P 56511

A REPAIR

DISTRICT 3rd.

DATE 3-20-96

HOWARD COUNTY HEALTH DEPARTMENT

BUREAU OF ENVIRONMENTAL HEALTH

~~461-9933~~ 313-2640

DATE SYSTEM APPROVED 4/9/96

INSPECTOR RJP

INDEXED

Leonard Sutton & Co. IS PERMITTED TO INSTALL ALTER

ADDRESS 4556 College Avenue, Catonsville, MD PHONE (410) 744-4552

SUBDIVISION _____ LOT _____ ROAD 481 Route 32

PROPERTY OWNER Knight

ADDRESS 481 Route 32
Sykesville, MD 21784

SEPTIC TANK CAPACITY existing 1000 GALLONS

NUMBER OF BEDROOMS 3

125 SQUARE FEET PER BEDROOM

LINEAR FEET OF TRENCH REQUIRED 45'-50' (as per get in)

REPAIR - PURPOSE - SEPTIC SYSTEM HAS FAILED

Call for inspection when ground is opened so sanitarian can recommend repairs.

Problem Probably just a plugged pipe between septic tank and dry well. If owner elect, they may install one 45 to 50 ft long Trench, 2 ft wide, inlet at 4 ft, bottom at 10 ft, 6 ft stone fill. This trench to be connected to existing dry well which is functional. RJP 4/4/96

vr/
PLANS APPROVED BY _____ DATE _____

COVER NO WORK UNTIL INSPECTED AND APPROVED

NEITHER THE HOWARD COUNTY COUNCIL NOR THE HEALTH DEPARTMENT IS RESPONSIBLE FOR THE SUCCESSFUL OPERATION OF ANY SYSTEM

NOTE: CLEANOUT REQUIRED EVERY 70 FEET OF SEWER LINE AND/OR AT 90° SWEEPS IN LINES FROM HOUSE TO DRAIN FIELDS, 90° ELBOWS NOT ACCEPTABLE.

NOTE: ALL PARTS OF SEPTIC SYSTEMS (I.E. TANK, DISTRIBUTION BOX TRENCHES) TO BE 100 FEET FROM WELL (UNLESS OTHERWISE SPECIFICALLY AUTHORIZED)

NOTE: IF DEEP TRENCH(ES) ARE USED CALL FOR INSPECTION BEFORE AND AFTER PLACING GRAVEL IN TRENCH(ES) **BUILDING PERMIT SIGNED AND RETURNED** 6/28/02

NOTE: NO DRY WELL SHALL EXCEED 15 FOOT IN DIAMETER NO ABSORPTION TRENCH TO EXCEED 100 FEET IN LENGTH **300137131 POLE BLDG-STORAGE**

NOTE: ALL PIPE FROM HOUSE TO SEPTIC TANK MUST BE CAST IRON OR SCHEDULE 35/40 PVC OR ABS

PERMIT VOID AFTER TWO YEARS

NOTE: INSTALL STAND PIPE ON SEPTIC TANK AND DRY WELL STAND PIPES MUST BE 6 INCHES IN DIAMETER CAST IRON. CONCRETE OR TERRA COTTA OR PVA OR ABS ACCEPTED. IF TOP OF SEPTIC TANK IS DEEPER THAN 3 FEET. MANHOLE TO GRADE REQUIRED.

NOTE: DISTRIBUTION BOXES MUST HAVE BAFFLES

***INSTALLER IS RESPONSIBLE FOR OBTAINING FINAL APPROVAL ON THIS PERMIT**

P 56511

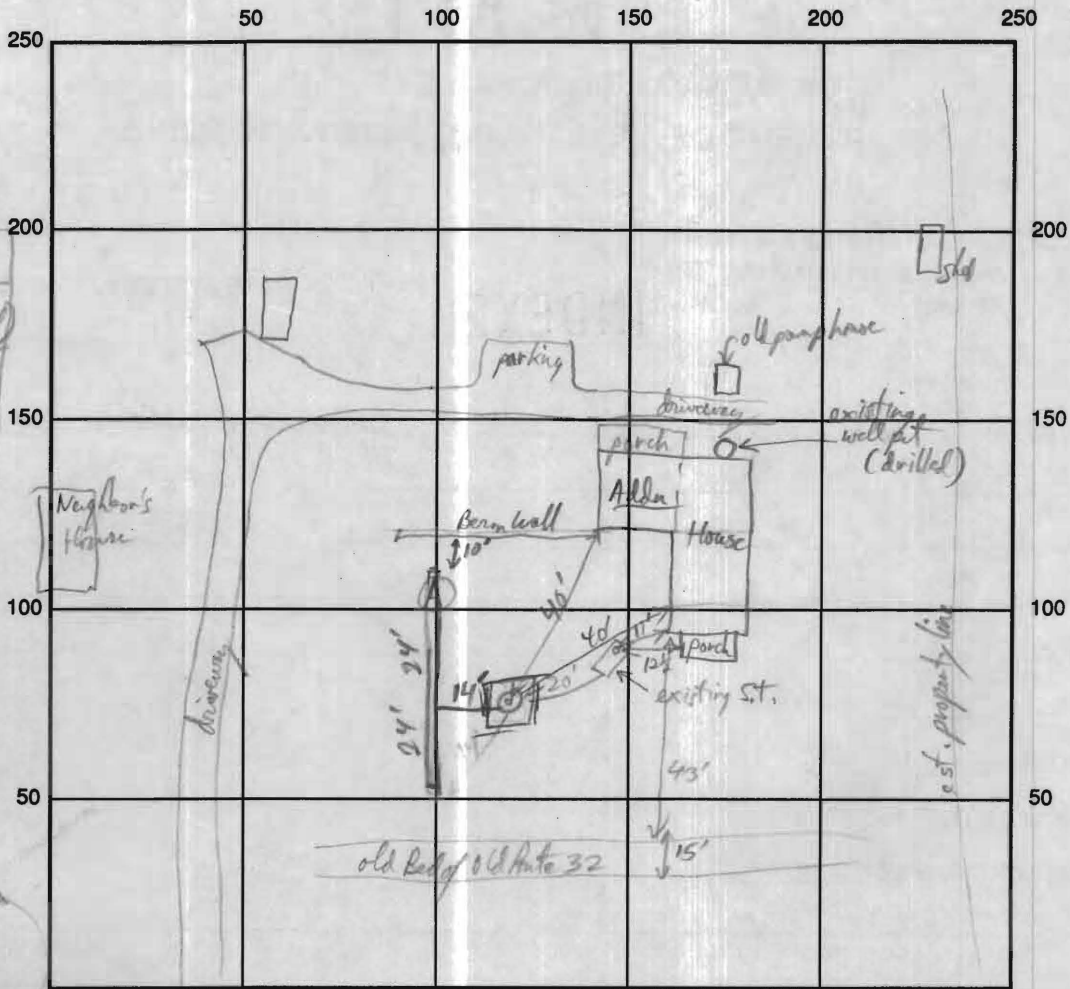

New Route 32 INDICATE NORTH - NAME ADJOINING ROADWAY AS BASE LINE

SEPTIC TANK LEVEL existing CLEANOUTS _____

DISTRIBUTION BOX LEVEL NA

DRAIN FIELD/TITLE DEPTH 10 FT. TRENCH WIDTH 3 FT. INLET DEPTH 4 FT.

EFFECTIVE GRAVEL DEPTH 7 FT. TOTAL LENGTH 48 FT.

NUMBER OF TRENCHES 1 ONE SIDEWALL/BOTTOM AREA _____ SQ. FT.

DRYWALL INSIDE DIAMETER _____ FT. EFFECTIVE DEPTH BELOW INLET _____ FT.

ABSORBENT AREA _____ SQ. FT.

REMARKS: Existing dry well lid is 3'5" below grade. Drywell water level at 5 ft below lid at

4/19/96

System already installed & covered, Diagram based contractor's information per T/C 4/19/96

DATE SYSTEM APPROVED 4/19/96 INSPECTOR [Signature]

SITE INSPECTION SHEET

OWNER: Dell? PHONE #: 410-259-2033
ADDRESS: 481? Sykesville Rd CONTRACTOR: Dan Fisher
House directly South of 465 Rt 32 shares a drive WELL TAG #: N/A
SUBDIVISION: N/A LOT: _____ COUNTY #: _____
PROPOSAL: Demo existing house but keep existing well

LOCATION DIAGRAM

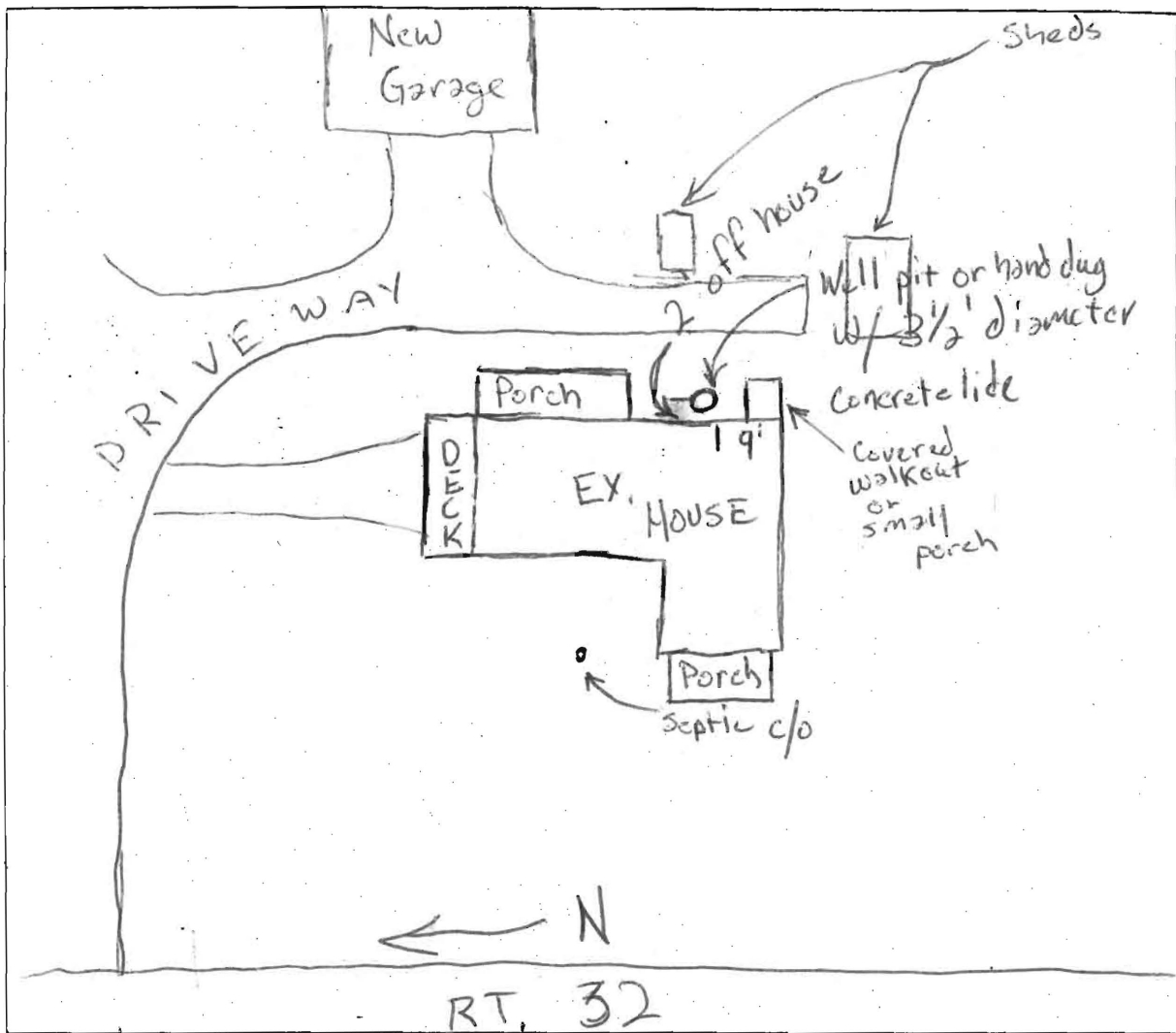

COMMENTS: Well is not up to current specs.
Must be abandoned or brought up to specs. (GAC)

DATE: 12/8/05 INSPECTOR: Gabriel A. Creighton

Plat showing property known as #481 Route 32, Howard County, Maryland.

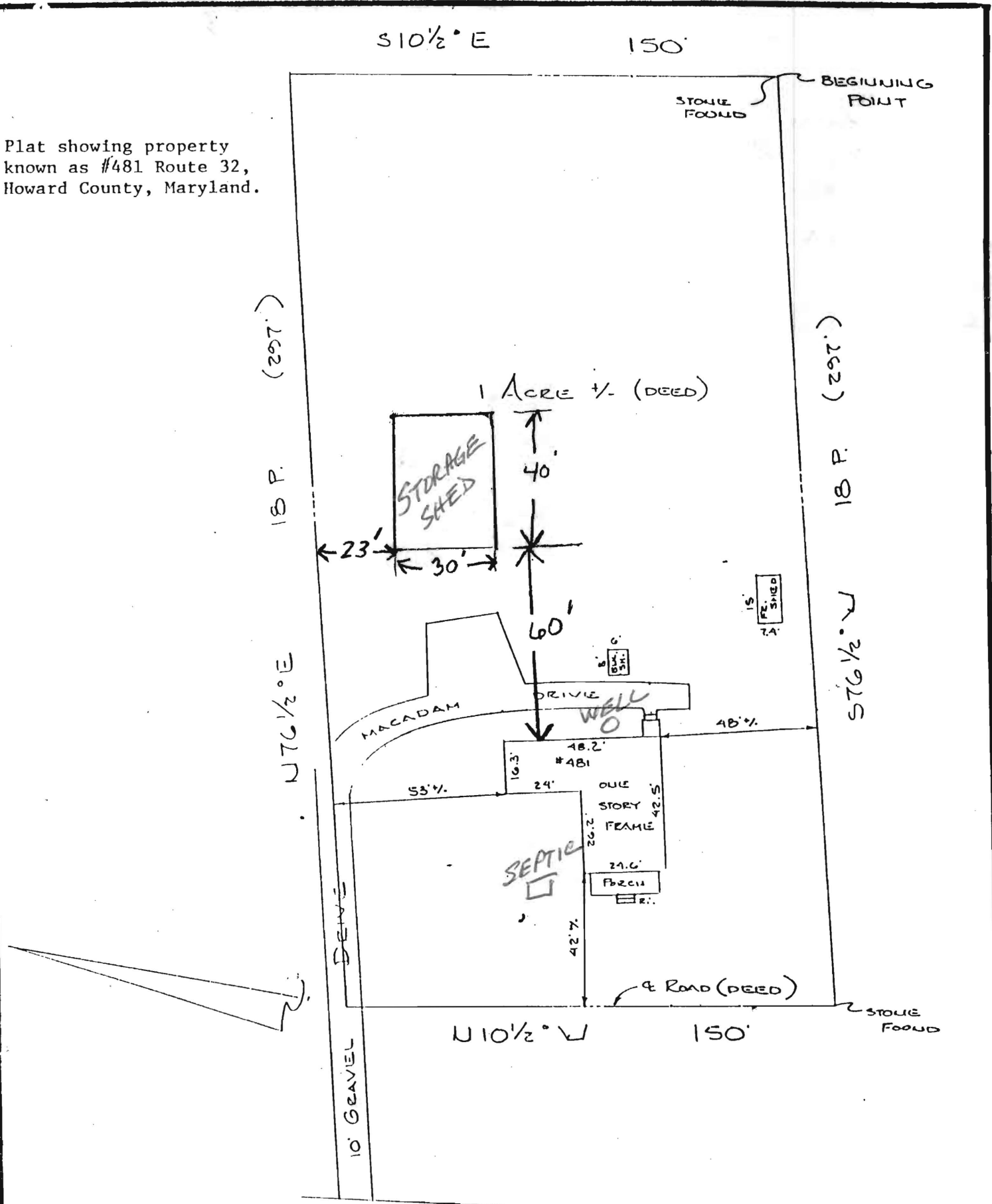

This is to certify that I have located the improvements on the lot shown hereon, and that said improvements exist, and that said improvements lie entirely within the boundaries, except as noted hereon.

ROUTE 32

10.5' MAC. SHLDR.

ED. PAV.

24.4' +/- MAC.

ED. PAV.

10.5' MAC. SHLDR.



J.S.T. ENGINEERING CO., INC.
3812 MARY AVENUE
BALTIMORE, MARYLAND 21206

SCALE: 1" = 40' DATE: 6-12-87

NOT INTENDED TO BE USED TO ESTABLISH PROPERTY LINES.

Plat showing property known as #481 Route 32, Howard County, Maryland.

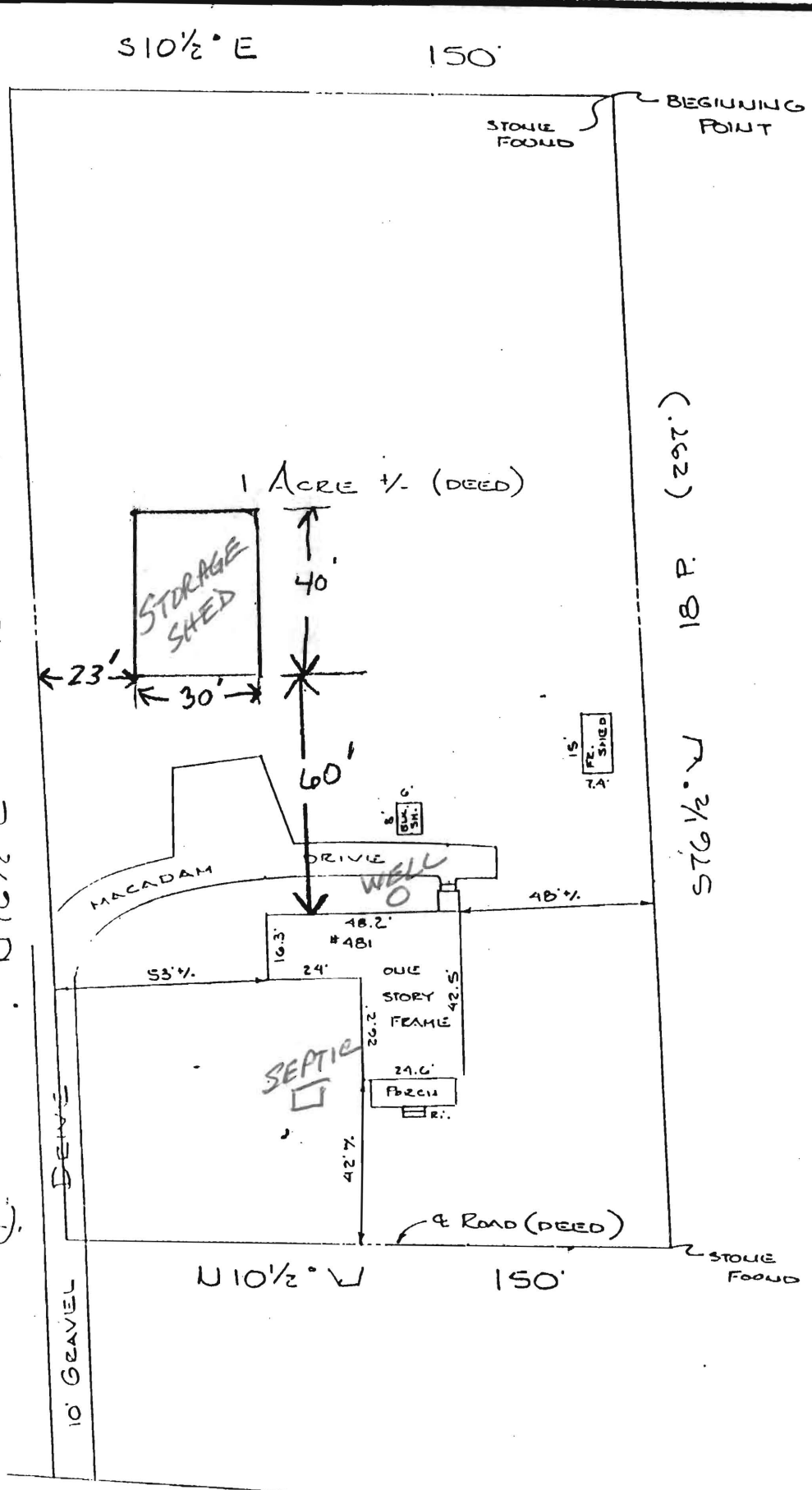

This is to certify that I have located the improvements on the lot shown hereon, and that said improvements exist, and that said improvements lie entirely within the boundaries, except as noted hereon.

ROUTE 32

10.5' MAC. SILLDR.
40' PAV.

29.4' 1/2' MAC.

40' PAV.
10.5' MAC. SILLDR.



J.S.T. ENGINEERING CO., INC.
3812 MARY AVENUE
BALTIMORE, MARYLAND 21206

NOT INTENDED TO BE USED TO ESTABLISH PROPERTY LINES.

SCALE: 1" = 40' DATE: 6-12-87