

APPLICATION

PERCOLATION TESTING

A 58509

P _____

HOWARD COUNTY HEALTH DEPARTMENT
BUREAU OF ENVIRONMENTAL HEALTH
3525-H ELLICOTT MILLS DRIVE/ELLICOTT CITY, MARYLAND 21043
TELEPHONE: 313-2640

*permits OK - SUBD.
3 NEW LOTS
#1 REPAIR
(CW)*

DISTRICT _____

DATE 6-10-97

TO: THE COUNTY HEALTH OFFICER
ELLICOTT CITY, MARYLAND

I HEREBY APPLY FOR THE NECESSARY TEST PRIOR TO APPLICATION FOR PERMIT TO CONSTRUCT (OR RECONSTRUCT) A SEWAGE DISPOSAL SYSTEM.

PROPERTY OWNER HARRY RICHARD & CAROL MAE BARRON

ADDRESS 15895 A.E. MULLINIX RD PHONE 410-489-4884

AGENT OR PROSPECTIVE BUYER _____

ADDRESS _____ PHONE _____

PROPERTY LOCATION:

LOT 3

SUBDIVISION River View Farms LOT NO. #13 Section #1

ROAD AND DESCRIPTION 15895 A.E. MULLINIX ROAD

BLDG. PERMIT SIGNED

AND RETURNED

6-15-98
Serial # 67011 P 399

TAX MAP 13 PARCEL # 93

SIZE OF LOT 22.273 Acres TYPE BLDG. Single Family - 4 Bed
(SINGLE FAMILY DWELLING OR COMMERCIAL)

THE SYSTEM INSTALLED UNDER THIS APPLICATION IS ACCEPTABLE ONLY UNTIL PUBLIC FACILITIES BECOME AVAILABLE. I FULLY UNDERSTAND THE FEE CONNECTED WITH THE FILING OF THIS PERC TEST APPLICATION IS NON-REFUNDABLE UNDER ANY CIRCUMSTANCES. I ALSO AGREE TO

COMPLY WITH ALL M.O.S.H.A. REQUIREMENTS IN TESTING THIS LOT: Harry Richard Barron
(SIGNATURE OF APPLICANT)

APPROVED BY _____ FOR _____ DATE _____

DISAPPROVED BY _____ FOR _____ DATE _____

HOLD PENDING FURTHER TESTS _____

REASONS FOR REJECTION OR HOLDING _____

PERCOLATION TEST PLAT/PRELIMINARY PLAT - TITLE OR I.D. # _____ DATE _____

SITE DEVELOPMENT PLAN/FINAL PLAT - TITLE OR I.D. # _____ DATE _____

THIS IS NOT A PERMIT

SOIL PROFILE

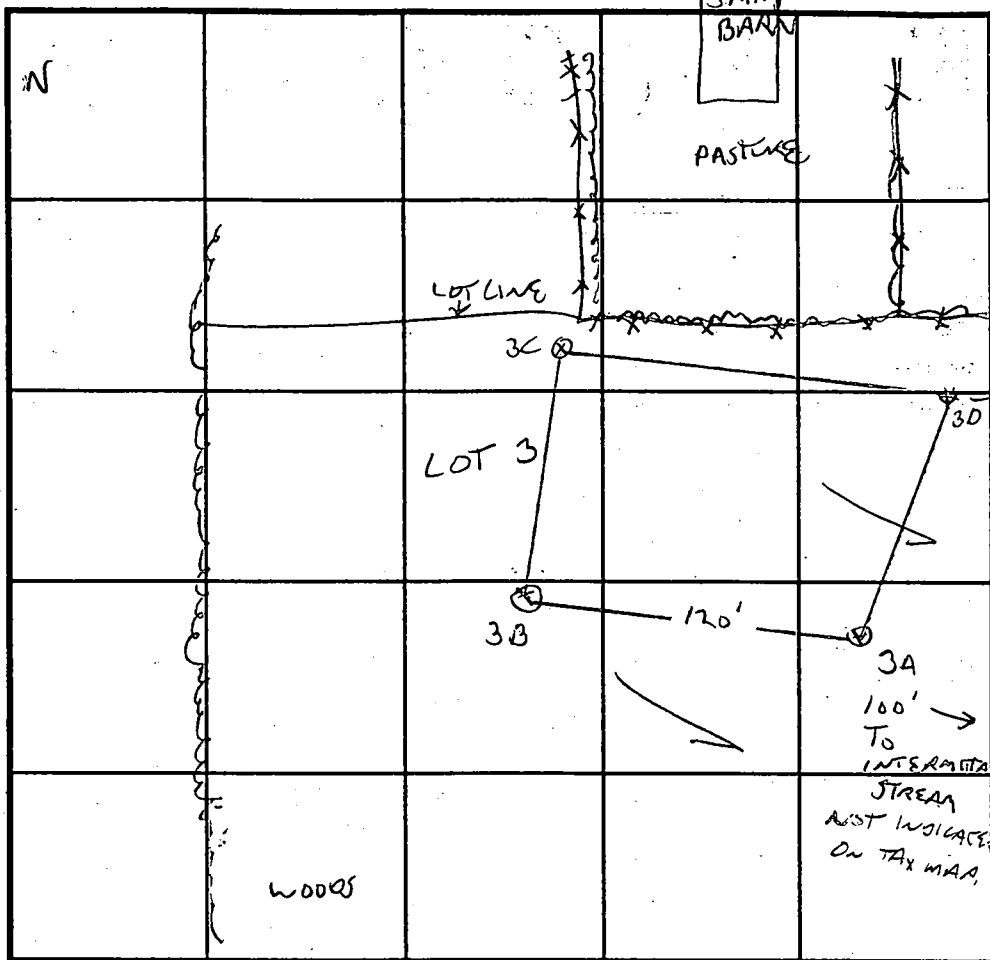
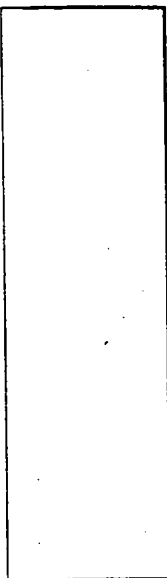

A-58509
COUNTY #

SOIL PROFILE
3A, 3B, 3C

BROWN
CLAY
LOAM

TAN
SILT
LOAM
5% ROCK
FRAGS

2.5

9'

STREAM (DRY)
NOT INDICATED AS STREAM
ON TAX MAP

DATE	TEST NO.	DEPTH	PRE-WET		TEST - 1" DROP		TIME
			START	STOP	START	STOP	
6/25/97	3A	5/9V	3:34	3:36	3:36	3:40	4 MW
	3B	3/10V	VISUAL OK				
	3C	5.5/11V	4:25	4:26	SLOW		
		7	4:17	4:20	4:20	4:24	4 MW
	10	4.1/10V	4:33	4:35	4:35	4:40	5 MW
		8 Vok					

REMARKS VERIEY STREAM, C SLOW AT 3.5 LOT 3

TYPE OF SOIL _____

TESTED BY G. SAVAGE ALSO PRESENT WILL HOPKINS, OWNER

TRENCH DESIGN DATA: AVERAGE PERCOLATION TIME 4 MW TRENCH WIDTH 3

INLET DEPTH 4 MAXIMUM BOTTOM DEPTH 6 SQ. FT./BEDROOM 180

LETTER OF TRANSMITTAL

VANMAR ASSOCIATES, INC.

ENGINEERS - SURVEYORS - PLANNERS

310 South Main Street, P.O. Box 328, Mount Airy, Maryland 21771

(301) 829-2890

(301) 831-5015

(410) 549-2751

(301) 695-0600

Fax (301) 831-5603

TO: *Howard County Bureau of
Environmental Health*

DATE: 6-10-97

3525 H. Ellicott Mills Drive

PROJECT #95-3838-400-1

Ellicott City, MD 21043

ATTN: *Craig Williams*

RE: RIVER FARMS, INC.

WE ARE SENDING YOU:

LOT 13, SEC. I

Attached Under seperate cover

COUNTY FILE # NEW

THE FOLLOWING ITEMS : OTHER

PRINTS

LETTER

SKETCH

WORK SHEET

ORIG.

COMPUTATIONS

SPECIFICATIONS/REPORTS

# COPIES	DATE	DESCRIPTION OF ITEMS
6	6-10-97	Sketch Plan for Lot 13

THESE ARE TRANSMITTED *for APPROVAL*

REMARKS: **FOR PERCOLATION TEST REVIEW.**

COPIES TO: *CLIENT - Richard Barron*

15895 Mullenix Road, Woodbine MD 21797

SUBMITTED BY: *Christine Krell*

RECEIVED BY: _____

DATE: _____