

Approved Septic System Plan
Howard County Health Department

Andrew McMill
Signature
5/11/01
Date

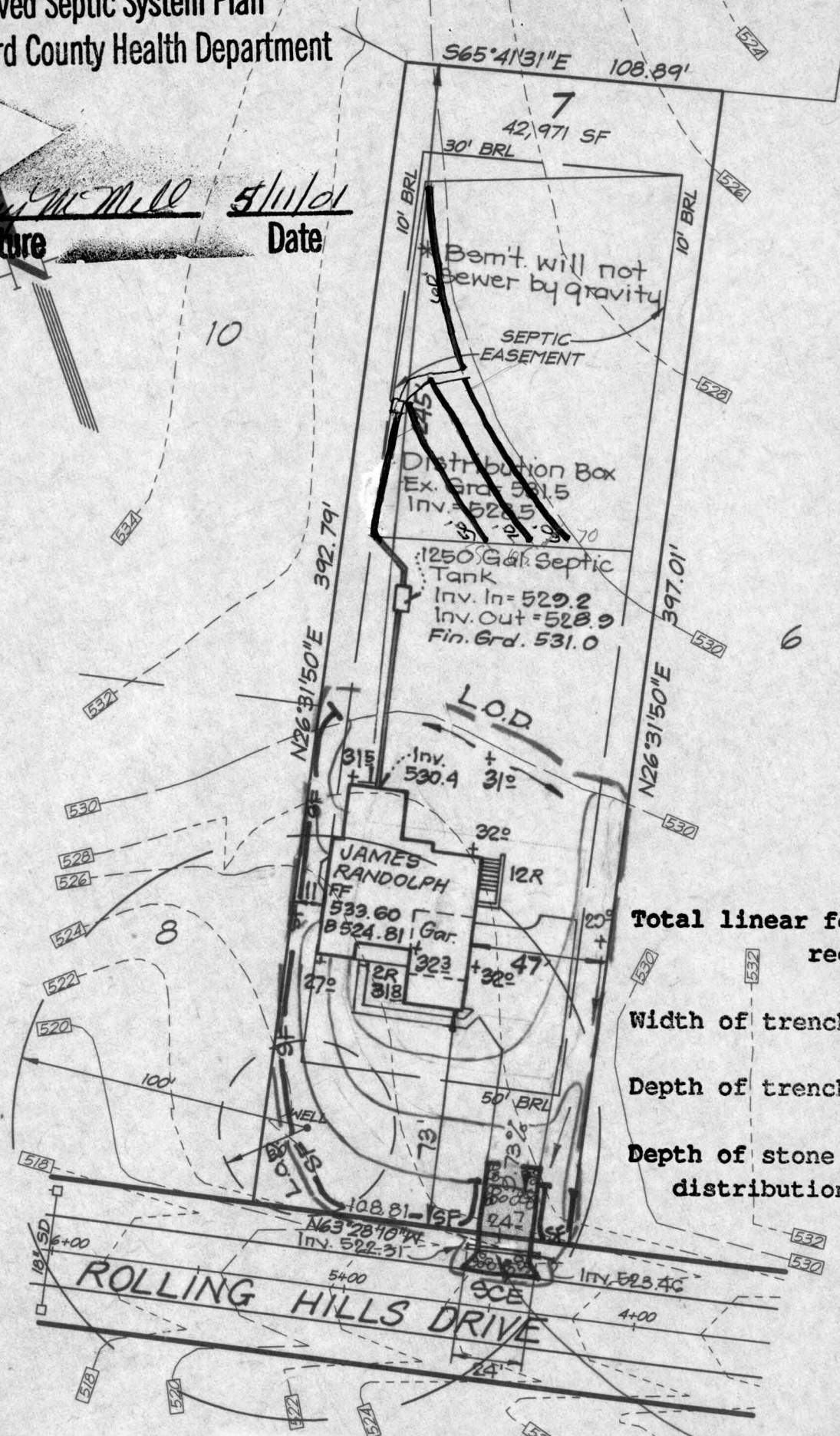

Total linear feet of trench required 240 feet
 Width of trench(es) 3.0 feet
 Depth of trench(es) 6.0 feet
 Depth of stone required below distribution pipe 2.0 feet

CLARK FINEROCK & SACKETT

Provide 9' 14"x9" CMU way curb H.C. Co. De