

APPLICATION

A 24069

SEWAGE DISPOSAL TESTING

P _____

STATE OF MARYLAND - DEPARTMENT OF HEALTH AND MENTAL HYGIENE

HOWARD COUNTY HEALTH DEPARTMENT
ENVIRONMENTAL HEALTH SERVICES
P. O. BOX 476, ELLICOTT CITY, MARYLAND 21043
TELEPHONE: 465-5000, EXT. 356

DISTRICT Fifth

DATE 9/15/76

TO: THE COUNTY HEALTH OFFICER
ELLICOTT CITY, MARYLAND

I, HEREBY, APPLY FOR THE NECESSARY TEST IN ORDER TO CONSTRUCT (OR RECONSTRUCT) A SEWAGE DISPOSAL SYSTEM.

PROPERTY OWNER Mr. Walter Bucher

ADDRESS Highland Partnership
8777 First Avenue PHONE (8) 588 3100

Silver Spring, MD 20901

PROPERTY LOCATION:

SUBDIVISION Highland Lake LOT NO. 133 ~~133~~ 77

ROAD AND DESCRIPTION Castlebay Lane

SIZE OF LOT one acre m/l TYPE BLDG. 3 or 4 bedroom
NUMBER OF BEDROOMS

IF NOT SINGLE RESIDENCE DESCRIBE _____

THE SYSTEM INSTALLED UNDER THIS APPLICATION IS ACCEPTABLE ONLY UNTIL PUBLIC FACILITIES BECOME AVAILABLE.

SIGNATURE OF APPLICANT /s/ Mr. Walter Bucher

APPROVED BY _____ FOR _____ DATE _____
(KIND OF SYSTEM)

REJECTED BY _____ FOR _____ DATE _____
(KIND OF SYSTEM)

HOLD PENDING FURTHER TESTS _____ DATE _____

REASONS FOR REJECTION OR HOLDING _____

THIS IS NOT A PERMIT

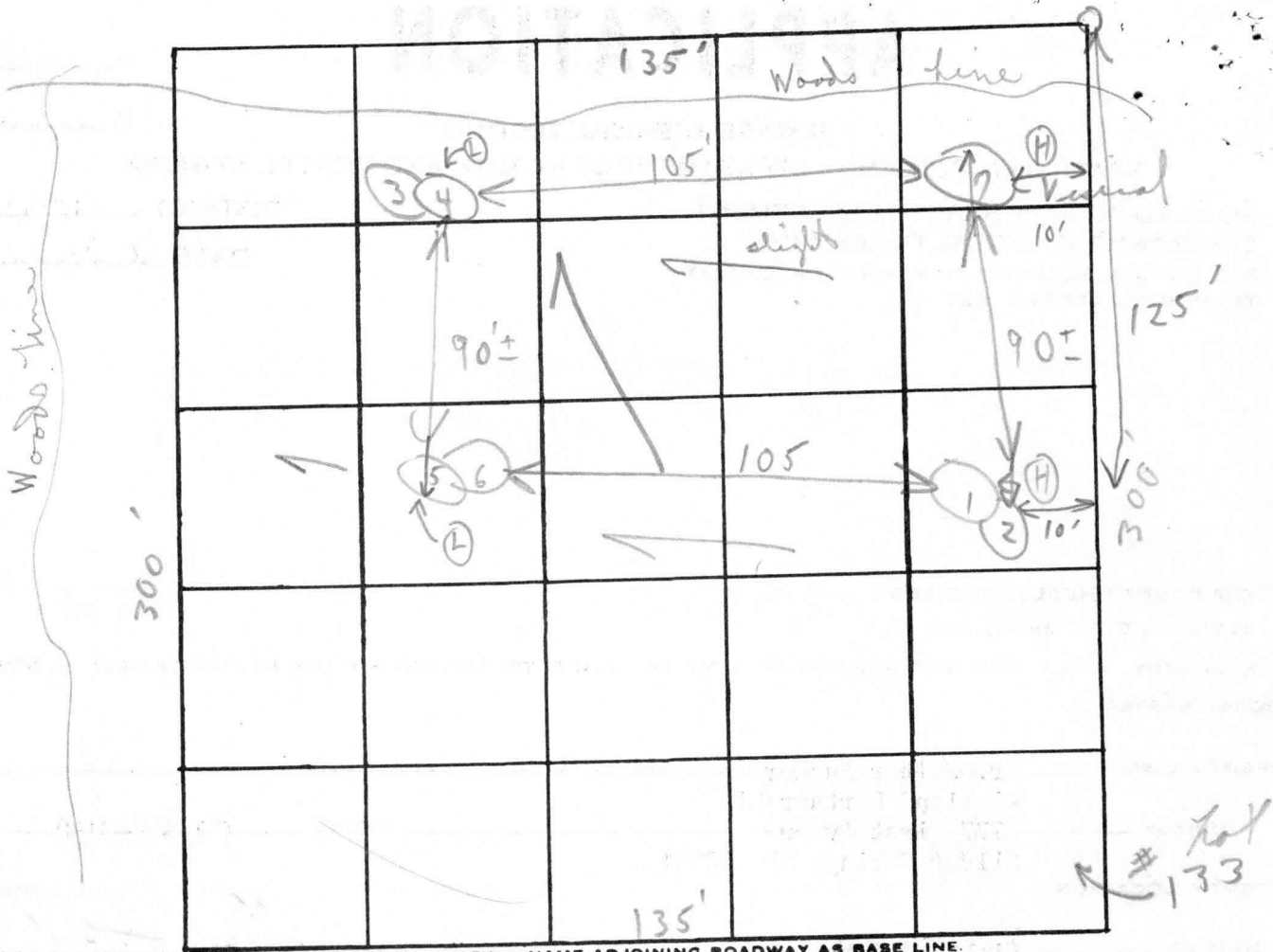

INDICATE NORTH. - NAME ADJOINING ROADWAY AS BASE LINE.

Castledray Lane

Soil Profile
 1'-4' clayish
 ↓ 8'
 1'-3' clayish
 ↓ 9' loam
 1'-4' clayish
 ↓ 8' loam

DATE	TEST NO.	DEPTH	PRE-WET		TEST - 1" DROP		TIME
			START	STOP	START	STOP	
6/14/26	1	4' s	10:08	10:12	10:12	10:20	8m
	(H) 2	12' v	10:08	10:12	10:12	10:20	8m out
	3	3' s	10:04	10:07	10:07	10:13	6m
	(L) 4	12' v	10:04	10:07	10:07	10:13	6m
	(L) 5	4' s	10:06	10:08	10:08	10:11	3m
	(L) 6	12' v	10:06	10:08	10:08	10:11	3m
	7		Visual		1-5 1/2' clayish 5 1/2' - 11' loam		
						6	34

Unlet 4
 6m

REMARKS: Open field - tests ran
 TYPE OF SOIL: Sandy loam below clay
 TESTED BY: C. B. J.
 ALSO PRESENT: (3) Mr. Ketterman; son; grandson; + son in

APPLICATION

A 20256

P _____

SEWAGE DISPOSAL TESTING

STATE OF MARYLAND - DEPARTMENT OF HEALTH AND MENTAL HYGIENE

HOWARD COUNTY HEALTH DEPARTMENT
ENVIRONMENTAL HEALTH SERVICES
P. O. BOX 476, ELLICOTT CITY, MARYLAND 21043
TELEPHONE: 465-5000, EXT. 356

DISTRICT 5th

DATE 6/27/74

Preliminary

VOID
ST

TO: THE COUNTY HEALTH OFFICER
ELLICOTT CITY, MARYLAND

I, HEREBY, APPLY FOR THE NECESSARY TEST IN ORDER TO CONSTRUCT (OR RECONSTRUCT) A SEWAGE DISPOSAL SYSTEM.

PROPERTY OWNER J. T. Barnes of Washington, D.C. & D. Grunberg

ADDRESS 152 New Mark Esplanade Rockville, Md. PHONE 390-8979

PROPERTY LOCATION:

SUBDIVISION Highland Lake LOT NO. 156 - Phase 4

ROAD AND DESCRIPTION Castlebay Lane

SIZE OF LOT 40000 sq ft TYPE BLDG. 3, 4
NUMBER OF BEDROOMS

IF NOT SINGLE RESIDENCE DESCRIBE _____

THE SYSTEM INSTALLED UNDER THIS APPLICATION IS ACCEPTABLE ONLY UNTIL PUBLIC FACILITIES BECOME AVAILABLE.

SIGNATURE OF APPLICANT *Dail*

APPROVED BY _____ FOR _____ DATE _____
(KIND OF SYSTEM)

REJECTED BY _____ FOR _____ DATE _____
(KIND OF SYSTEM)

HOLD PENDING FURTHER TESTS _____ DATE _____

REASONS FOR REJECTION OR HOLDING _____

THIS IS NOT A PERMIT

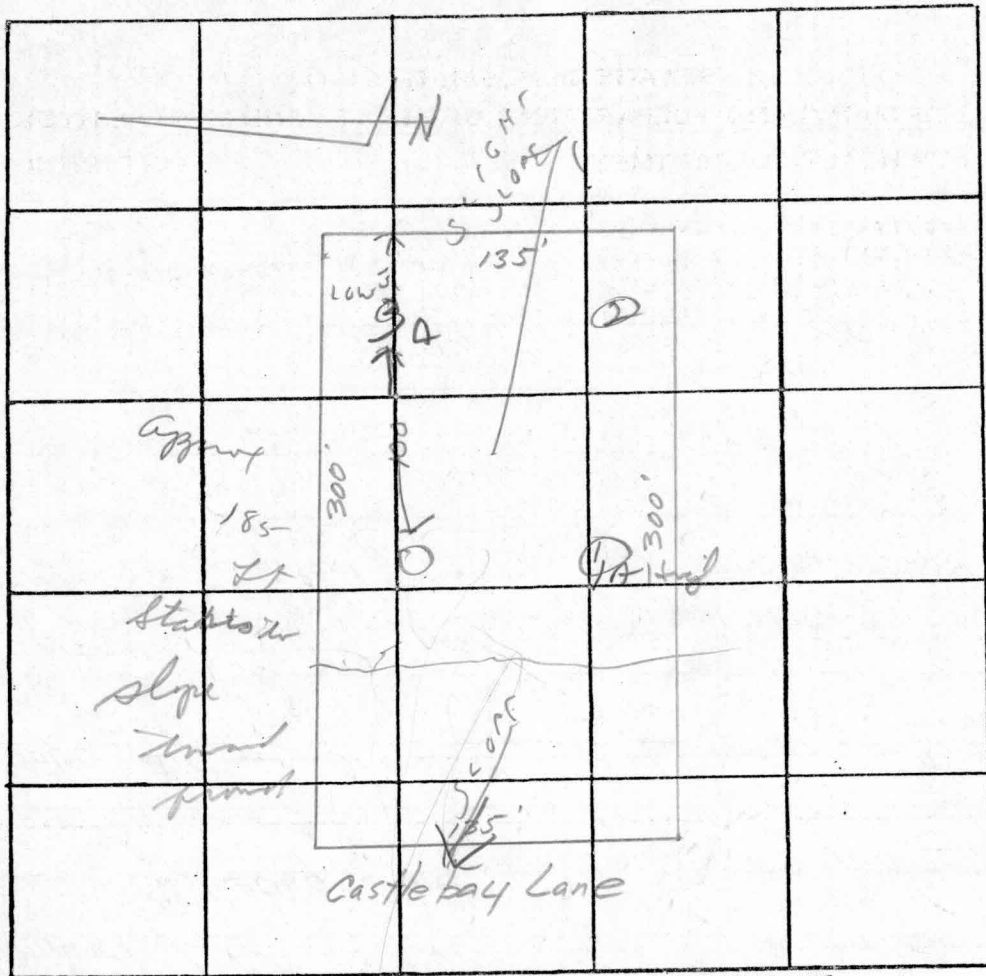

INDICATE NORTH. - NAME ADJOINING ROADWAY AS BASE LINE.

center
Holes
to determine
if base and
159
well can
be installed

DATE	TEST NO.	DEPTH	PRE-WET		TEST - 1" DROP		TIME
			START	STOP	START	STOP	
7/5/74	1	12 ft	12 ¹⁵			12 ²³	8 m
	1A	4 1/2 ft	12 ¹⁴			12 ²³	9 m
	2	11 1/2 ft					
	3	5 1/2 ft	12 ⁴⁰	12 ⁴⁵	12 ⁴⁵	1 ⁰⁰	15
	3A	11 1/2 ft	12 ⁴³	12 ⁴⁵	12 ⁴⁵	12 ⁴⁹	4 min
	4	12 ft				4	36

inlet
4 1/2'

9 min

REMARKS _____

TYPE OF SOIL _____

TESTED BY: R. T. Jones ALSO PRESENT: _____

SITE PLAN

OF

PROPOSED DWELLING

AT 77, RIVER CLYDE DRIVE
SECTION TWO, HIGHLAND LAKE

5TH ELECTION DIST.

HOWARD CO., MARYLAND

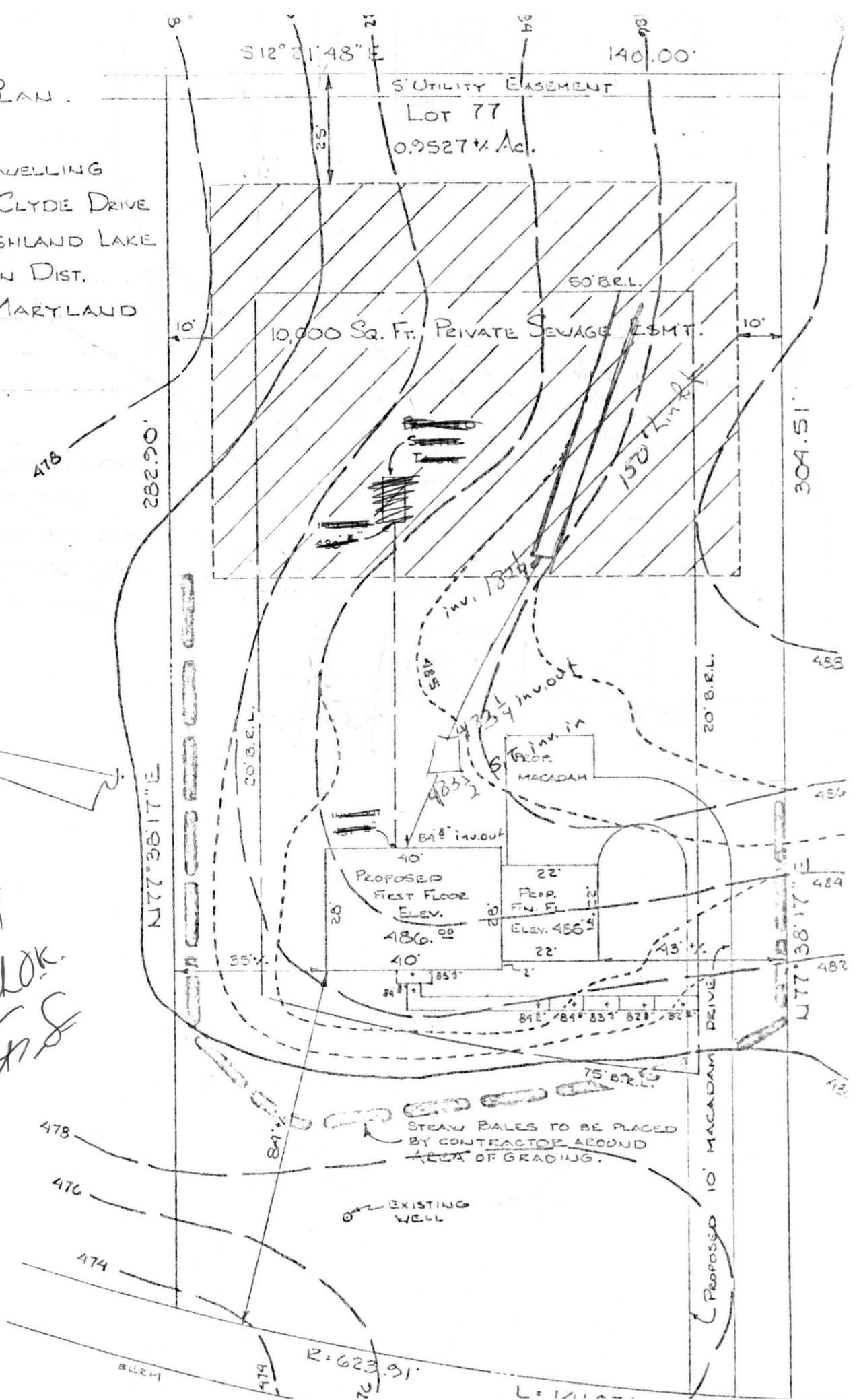

11/25/84
Sketch OK.
F.S.

