

GENERAL NOTES:

- 1) THIS PLAT IS PREPARED FOR THE BENEFIT OF THE CLIENT SIGNING THE HOUSE LOCATION SURVEY APPROVAL FORM. INsofar AS IT IS REQUIRED BY A LENDER OR TITLE INSURANCE COMPANY OR ITS AGENTS IN CONNECTION WITH THE CONTEMPLATED TRANSFER, FINANCING OR RE-FINANCING. UNLESS INDICATED AS BEING A BOUNDARY SURVEY, THIS PLAT IS NOT INTENDED FOR USE IN THE ESTABLISHMENT OF PROPERTY LINES AND IS NOT TO BE RELIED UPON FOR THE ESTABLISHMENT OR LOCATIONS OF FENCES, GARAGES, BUILDINGS OR OTHER EXISTING OR FUTURE IMPROVEMENTS. AS A RESULT, THIS PLAT DOES NOT PROVIDE FOR ACCURATE IDENTIFICATION OF PROPERTY LINE, BUT SUCH IDENTIFICATION MAY NOT BE REQUIRED FOR THE TRANSFER OF TITLE OR SECURING FINANCING OR RE-FINANCING.
- 2) SUBJECT PROPERTY IS SHOWN IN ZONE C ON THE NATIONAL FLOOD INSURANCE PROGRAM FLOOD INSURANCE RATE MAP OF HOWARD COUNTY, MARYLAND, COMMUNITY PANEL No. 240044 0021 B, EFFECTIVE DATE: DEC. 4, 1986.
- 3) THE OFFSETS FROM BUILDING LINE TO PROPERTY LINE AS SHOWN ON THE PLAT HEREON ARE TO AN ACCURACY OF 1' PLUS OR MINUS (*).
- 4) NO TITLE REPORT FURNISHED, SUBJECT TO ALL EASEMENTS AND CONDITIONS OF RECORD.

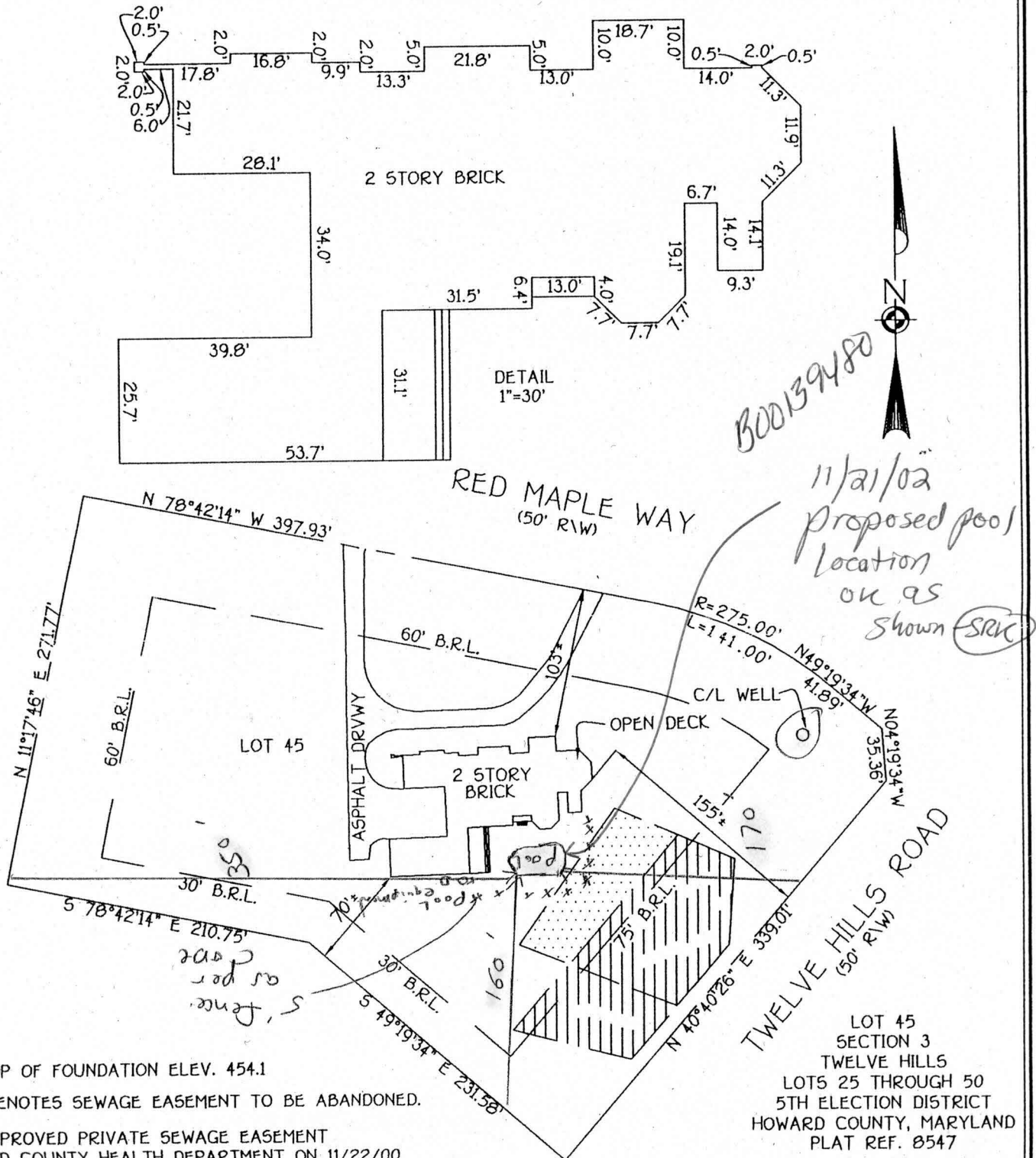

TOP OF FOUNDATION ELEV. 454.1
 [Dotted Pattern] DENOTES SEWAGE EASEMENT TO BE ABANDONED.
 [Hatched Pattern] APPROVED PRIVATE SEWAGE EASEMENT BY HOWARD COUNTY HEALTH DEPARTMENT ON 11/22/00

FISHER, COLLINS & CARTER, INC.
 CIVIL ENGINEERING CONSULTANTS & LAND SURVEYORS
 CENTENNIAL SQUARE OFFICE PARK - 10272 BALTIMORE NATIONAL PIKE
 ELLICOTT CITY, MARYLAND 21042
 (410) 461 - 2055

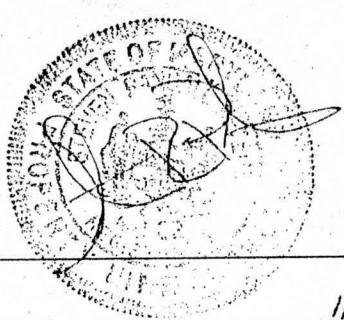

PROFESSIONAL LAND SURVEYOR DATE 11/02/01
 REG. 502

HOUSE LOCATION DRAWING

FOUNDATION LOCATION: 3/22/01
 FINAL LOCATION: 10/30/01
 BOUNDARY SURVEY: _____

SCALE: 1"=100'
 DATE: 11/02/01
 DRAWN BY: D.B.
 CHECKED BY: C.C.
 PROJECT No.: 61601



Approved Septic System Plan
Howard County Health Department

GENERAL NOTES

1. Septic easement subject to Howard County Health Department No.
2. Proposed 1500 gallon septic tank.
3.
 - a) First Floor Elevation: 458.50
 - b) Basement Elevation: 449.50
 - c) Invert of septic system at house: 453.70
 - d) Invert in at septic tank: 453.00
 - e) Invert out at septic tank: 452.70
 - f) Proposed grade over septic tank: 455.70
 - g) Invert at distribution box: 460.50
 - h) Existing ground over distribution box: 464.00
4. Length of trench to be determined at time of septic permit issuance.
5. Contractor/Builder to verify elevations in field before beginning any construction.
6. There is no basement service to the septic system.

Signature: *Paul McMill* Date: *2/28/08*

Total linear feet of trench required 262 feet
 Width of trench(es) 2.0 feet
 Depth of trench(es) 2.5 feet
 Depth of stone required below distribution pipe 4.5 feet

RESIDENCE

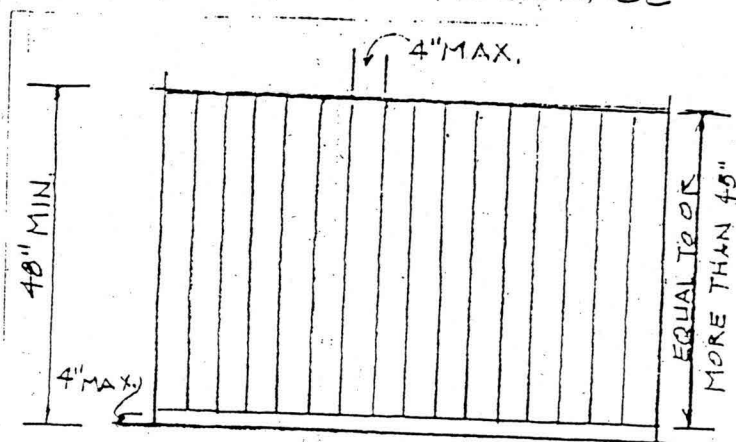

IF HORIZONTAL MEMBERS ARE
EQUAL TO OR MORE THAN 45" APART
THE SPACE BETWEEN VERTICAL
MEMBERS SHALL NOT EXCEED 4"

OVATION STYLE

N.T.S.

HOWARD CO.

