

# APPLICATION

4/23/92  
10:00

PERCOLATION TESTING

A 47961  
P \_\_\_\_\_

HOWARD COUNTY HEALTH DEPARTMENT  
BUREAU OF ENVIRONMENTAL HEALTH  
PO BOX 476 ELLICOTT CITY, MARYLAND 21043  
TELEPHONE 461-9933

DISTRICT 5th  
DATE 3/25/92

*Previous OK  
SUBDIVISION  
5 LOTS TO BE TESTED  
LOT 6 - RECENTLY BUILT w/ CONCRETE 10,000 SQ FT EASEMENT (CW)*

TO: THE COUNTY HEALTH OFFICER  
ELLICOTT CITY, MARYLAND

I, HEREBY, APPLY FOR THE NECESSARY TEST IN ORDER TO CONSTRUCT (OR RECONSTRUCT) A SEWAGE DISPOSAL SYSTEM.

PROPERTY OWNER Dennis B & Van Malcolm Et. Al.

ADDRESS 2001 Briggs Chaney Road, Silver Spring, MD 20904 PHONE (301) 384-8489

PROSPECTIVE BUYER n/a

ADDRESS \_\_\_\_\_ PHONE \_\_\_\_\_

PROPERTY LOCATION:

SUBDIVISION Malcolm Property LOT NO 8/10 11

ROAD AND DESCRIPTION East side of Scaggsville Road (Md. Route 216) 750' plus/minus  
northwest of Pindell School Road intersection

TAX MAP 41 PARCEL # 67

SIZE OF LOT 3.655 Acres TYPE BLDG Single Family Dwelling  
(SINGLE FAMILY DWELLING OR COMMERCIAL)

THE SYSTEM INSTALLED UNDER THIS APPLICATION IS ACCEPTABLE ONLY UNTIL PUBLIC FACILITIES BECOME AVAILABLE I FULLY UNDERSTAND THE FEE CONNECTED WITH THE FILING OF THIS PERC TEST APPLICATION IS NON-REFUNDABLE UNDER ANY CIRCUMSTANCES. I ALSO AGREE TO COMPLY WITH ALL M.O.S.H.A. REQUIREMENTS IN TESTING THIS LOT.

*Van S Malcolm*  
(SIGNATURE OF APPLICANT)

APPROVED BY \_\_\_\_\_ FOR \_\_\_\_\_ DATE \_\_\_\_\_

REJECTED BY \_\_\_\_\_ FOR \_\_\_\_\_ DATE \_\_\_\_\_

HOLD PENDING FURTHER TESTS \_\_\_\_\_ DATE \_\_\_\_\_

REASONS FOR REJECTION OR HOLDING HOLD FOR PERC CERT - PERC OK MR 5/6/91

HD-216

# THIS IS NOT A PERMIT

Lot 8  
A47961

① & ②  
SOIL PROFILE

0  
org cl  
& cl lm  
3-6  
brn  
org red  
sa lm  
hi mica  
10%  
black  
leached  
frags  
WATER  
12-13 no mottles

QUEEN ST

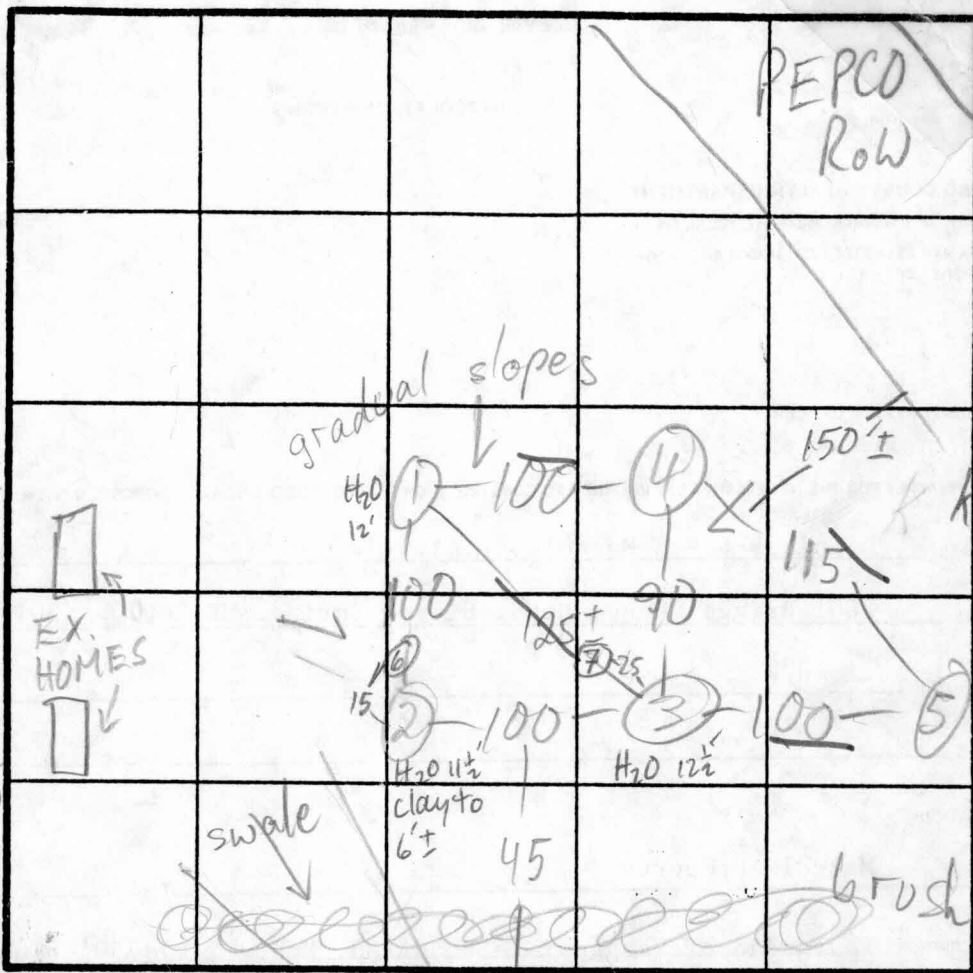

$\bar{x} = 6$   
180' BR  
Inlet 2 1/2'  
Bottom 4 1/2'

1 1/2-12  
12-13 no mottles

③ ④ ⑤

brn sa  
cl lm  
1/2  
tam pink  
red yell  
sa lm  
hi mica  
5% frags  
no mottles  
13 H2O @ 12 1/2  
in ③

PINDELL SCH. RD

INDICATE NORTH - NAME ADJOINING ROADWAY AS BASE LINE.

DATE	TEST NO.	DEPTH	PRE-WET		TEST - 1" DROP		TIME
			START	STOP	START	STOP	
4/23/92	1 S	4	3:00	3:10	3:10	3:24	14
	1 V	12	H2O @ 12				
	2 S	4 7	3:09 3:10	3:31 3:12	SLOW 3:12	FAIL 3:17	5
	2 V	13	H2O @ 11 1/2		FAIL clay to 6'		
	3 S	3 1/2	3:28	3:34	3:34	3:42	8
	3 V	13	H2O @ 12 1/2				
	4 S	3 1/2	3:22	3:23	3:23	3:26	3
	4 V	13	DRY				
4/24/92	5 S	2 1/2 5 1/2	3:55 3:55	3:56 3:56	3:56 3:56	3:59 3:59	3 3
	5 V	13	see profile				
4/1/92	6 V						

REMARKS: TOPO NOT PER PLAN; HOLES ①-④ PER PLAN; USE HOLES ①-③-④-⑤

TYPE OF SOIL \_\_\_\_\_  
TESTED BY M. Ripkin ALSO PRESENT owner, hoe man

# APPLICATION

PERCOLATION TESTING

A \_\_\_\_\_

P \_\_\_\_\_

HOWARD COUNTY HEALTH DEPARTMENT  
BUREAU OF ENVIRONMENTAL HEALTH  
3525-H ELLICOTT MILLS DRIVE/ELLICOTT CITY, MARYLAND 21043  
TELEPHONE: 313-2640

DISTRICT \_\_\_\_\_

DATE \_\_\_\_\_

TO: THE COUNTY HEALTH OFFICER  
ELLICOTT CITY, MARYLAND

I HEREBY APPLY FOR THE NECESSARY TEST PRIOR TO APPLICATION FOR PERMIT TO CONSTRUCT (OR RECONSTRUCT) A SEWAGE DISPOSAL SYSTEM.

PROPERTY OWNER \_\_\_\_\_

ADDRESS \_\_\_\_\_ PHONE \_\_\_\_\_

AGENT OR PROSPECTIVE BUYER \_\_\_\_\_

ADDRESS \_\_\_\_\_ PHONE \_\_\_\_\_

PROPERTY LOCATION:

SUBDIVISION \_\_\_\_\_ LOT NO. 8 10

ROAD AND DESCRIPTION \_\_\_\_\_

TAX MAP \_\_\_\_\_ PARCEL # \_\_\_\_\_

SIZE OF LOT \_\_\_\_\_ TYPE BLDG. \_\_\_\_\_ (SINGLE FAMILY DWELLING OR COMMERCIAL)

THE SYSTEM INSTALLED UNDER THIS APPLICATION IS ACCEPTABLE ONLY UNTIL PUBLIC FACILITIES BECOME AVAILABLE. I FULLY UNDERSTAND THE FEE CONNECTED WITH THE FILING OF THIS PERC TEST APPLICATION IS NON-REFUNDABLE UNDER ANY CIRCUMSTANCES. I ALSO AGREE TO COMPLY WITH ALL M.O.S.H.A. REQUIREMENTS IN TESTING THIS LOT. \_\_\_\_\_ (SIGNATURE OF APPLICANT)

APPROVED BY \_\_\_\_\_ FOR \_\_\_\_\_ DATE \_\_\_\_\_

DISAPPROVED BY \_\_\_\_\_ FOR \_\_\_\_\_ DATE \_\_\_\_\_

HOLD PENDING FURTHER TESTS \_\_\_\_\_

REASONS FOR REJECTION OR HOLDING \_\_\_\_\_

PERCOLATION TEST PLAT/PRELIMINARY PLAT - TITLE OR I.D. # \_\_\_\_\_ DATE \_\_\_\_\_

SITE DEVELOPMENT PLAN/FINAL PLAT - TITLE OR I.D. # \_\_\_\_\_ DATE \_\_\_\_\_

# THIS IS NOT A PERMIT

COUNTY #

SOIL PROFILE

0' 6  
 orge  
 brn yel  
 cl lm

---

5' 6  
 tan  
 sa mica  
 lm

---

8 1/2"  
 H<sub>2</sub>O

---

10 1/2"

7  
 brn  
 sa cl  
 lm

---

3  
 tan  
 pink  
 purple  
 mica  
 sa lm  
 <10%  
 frags

---

1 1/2

SOIL PROFILE

0'

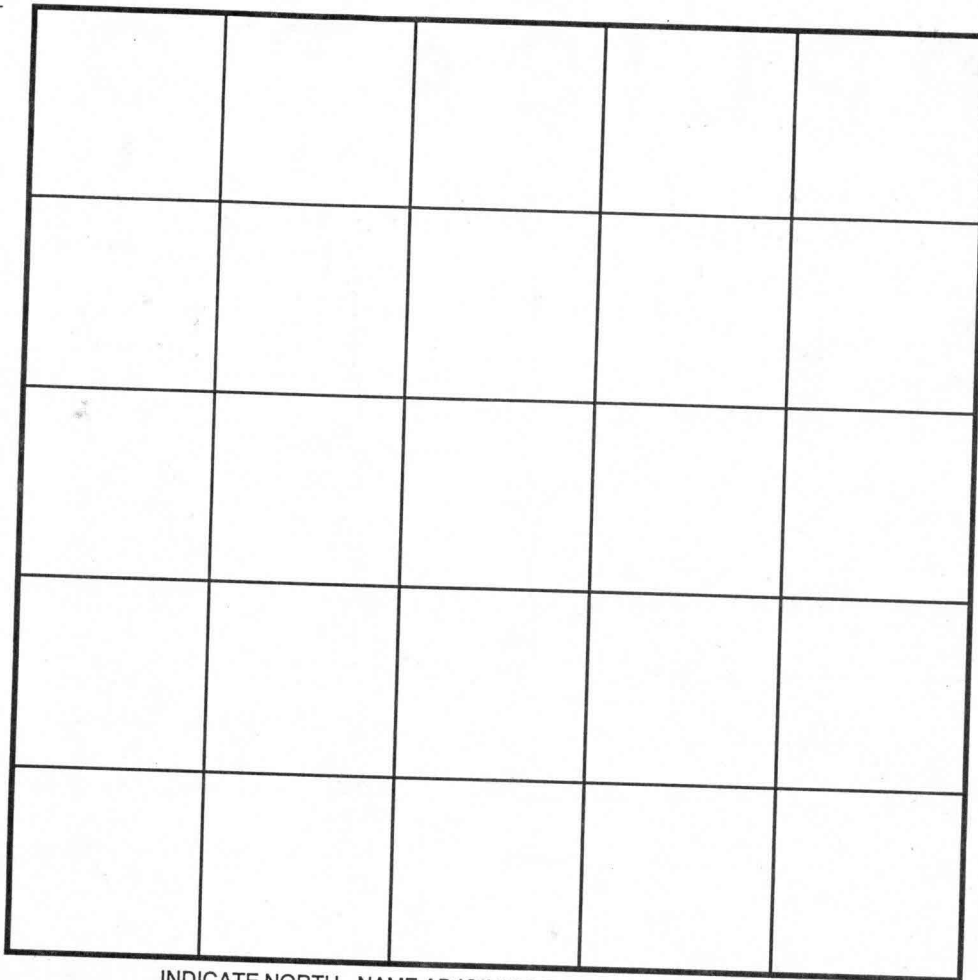

INDICATE NORTH - NAME ADJOINING ROADWAY AS BASE LINE.

DATE	TEST NO.	DEPTH	PRE-WET		TEST - 1" DROP		TIME
			START	STOP	START	STOP	
4/1/97	6 V	10 1/2"	H <sub>2</sub> O @	8 1/2"	WRONG	LOCATION	
	7 V	13 1/2"	OK -	CORRECT	LOCATION		

REMARKS \_\_\_\_\_

TYPE OF SOIL \_\_\_\_\_

TESTED BY M. Ritkin ALSO PRESENT Eng'r, V. Malcolm & relative

TRENCH DESIGN DATA: AVERAGE PERCOLATION TIME \_\_\_\_\_ TRENCH WIDTH hoeman

INLET DEPTH \_\_\_\_\_ MAXIMUM BOTTOM DEPTH \_\_\_\_\_ SQ. FT./BEDROOM \_\_\_\_\_

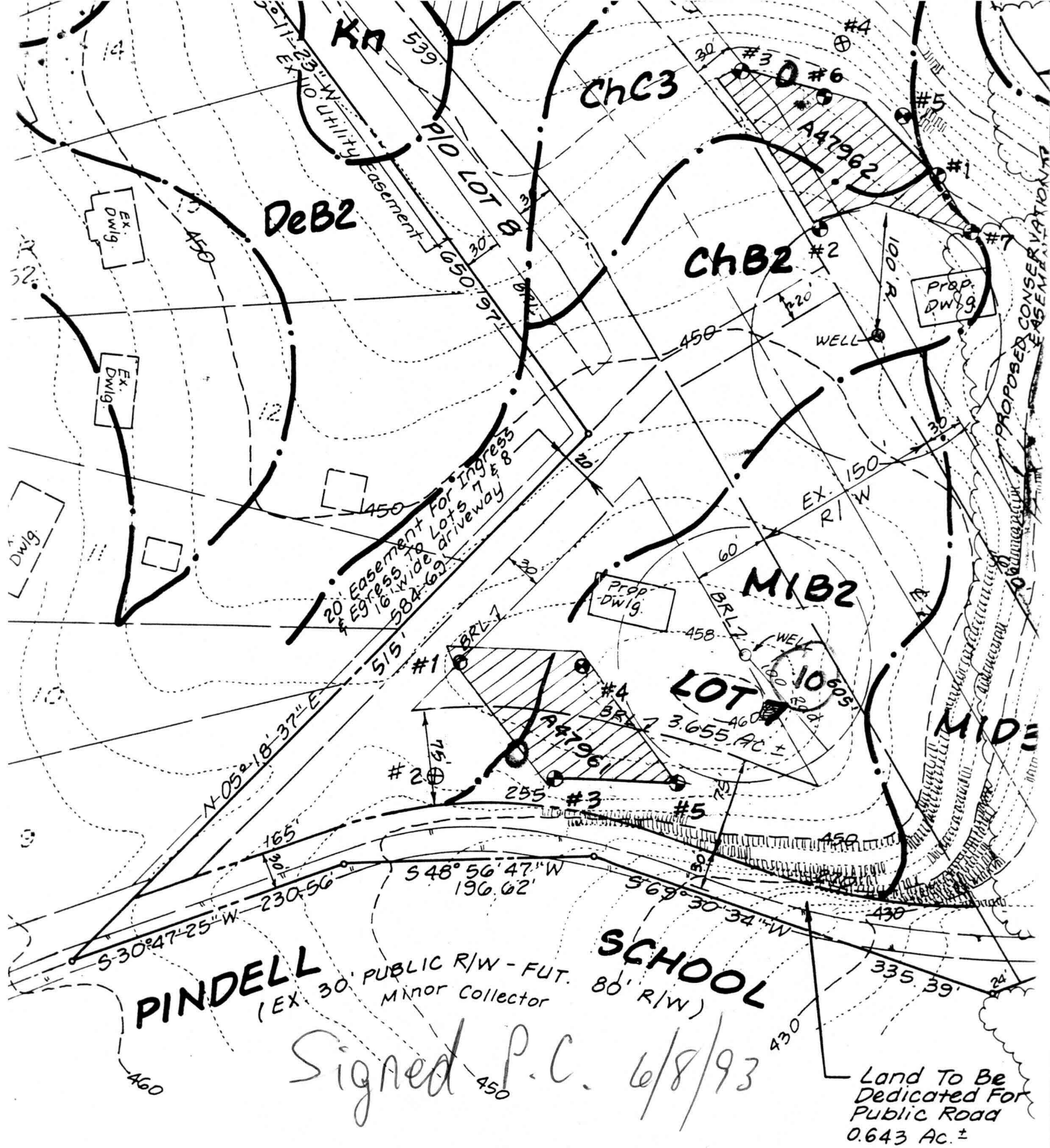

Signed P.C. 6/8/93

Land To Be Dedicated For Public Road 0.643 Ac. ±

1 designates a private sewage easement of square feet as required by the Maryland State Department of the Environment for individual sewage improvements of any nature in this area are void until public sewage is available. These easements shall become null and void upon connection to the public sewage system. The County Health Officer has the authority to grant variances for encroachments to the private sewage easement. Recordation of a modified sewage easement shall not be necessary.

4	5-24-93	Per 5-24-93 Meeting @ Health
3	3-26-93	Per Field Located Perc Test
2	7-9-92	Per 6-15-92 Meeting @ H
1	5-12-92	Per Field located Percola



