

- NOTES:**
- Existing Zoning: RR-DEO per 2-2-04 Comprehensive Zoning Plan
 - Plat Reference: Plat # 16135
 - Total Area of Lot: 42,539 S.F. ± 0.977 Ac. ±
 - The lot shown hereon complies with the minimum lot area and ownership width as required by the Maryland Department of the Environment.
 - All existing wells and septic systems within 100 feet of the lot which may effect this proposal have been shown.
 - The topography shown is taken from field run topography done by LDE, Inc. in April, 2009.
 - The existing well shown on this plan (identified with the attached well tag number HO #94-3095) has been field located by LDE, Inc. Professional Land Surveyors and is accurately located.
 - Stormwater Management for the subject lot has been approved under POI-06.
 - BRL's adjoining Non-Buildable Preservation Parcel 'F' have been reduced to zero per letter and decision of Howard County Department of Planning and Zoning dated 2/6/09.
 - Any change to the private sewage easement shall require a Revised Percolation Certification Plan.

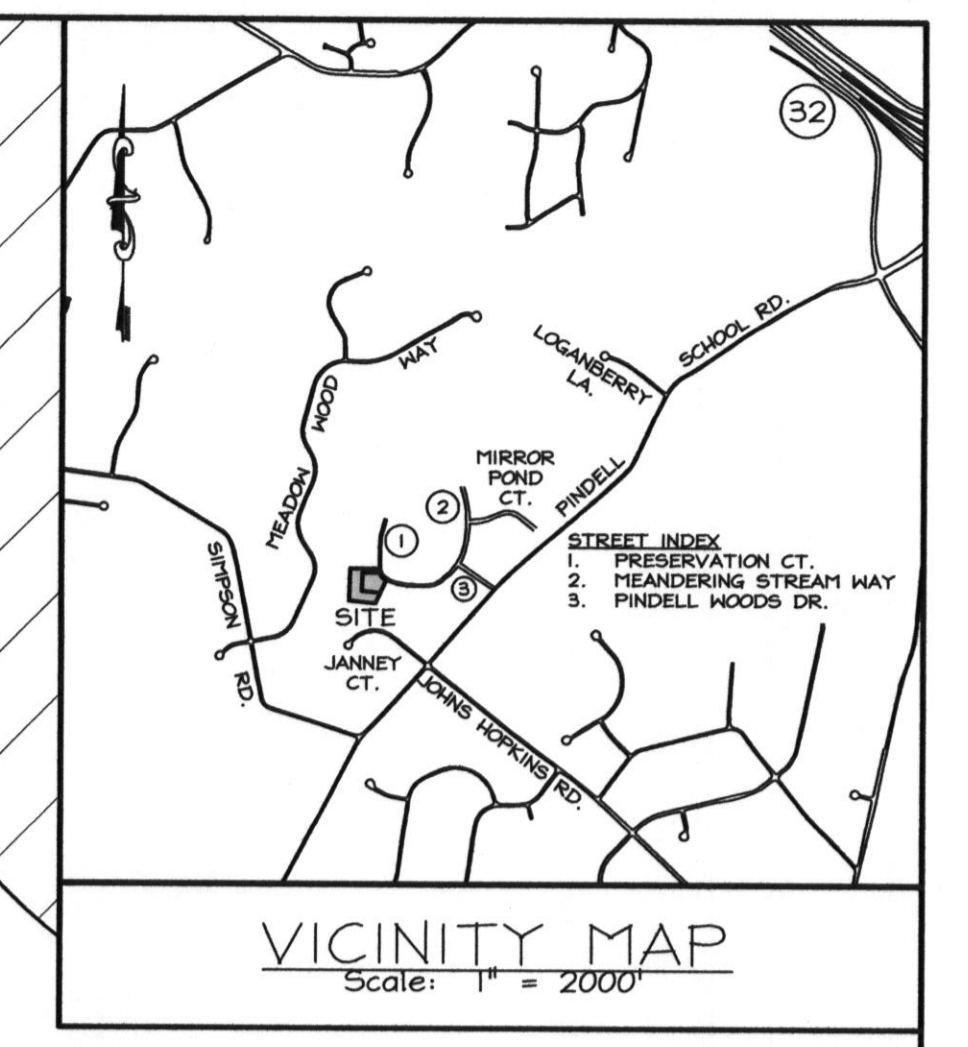

- LEGEND**
- EXIST. CONTOURS: 502 (dotted line), 500 (dashed line)
 - PROP. SEWAGE DISPOSAL EASEMENT: (shaded gray area)
 - EXISTING SEWAGE DISPOSAL AREA: (hatched area)
 - EXISTING TREELINE: (wavy line)
 - EXISTING WELL: (circle with dot)
 - ALTERNATE WELL LOCATION: (circle with cross)
 - EX. SANITARY CLEAN OUT: (CO)
 - EX. RETAINING WALL: (RET)
 - EX. HEADWALL: (HW)
 - IRON ROD FOUND: (IRF)
 - PERCOLATION TEST-PASS: (circle with cross)
 - PERCOLATION TEST-FAIL: (circle with dot)

- RECONFIGURED SEWAGE DISPOSAL EASEMENT: 11,426 S.F.
 - AREA OF EX. SEWAGE DISPOSAL EASEMENT WITHIN 20' STRUCTURE SETBACK: 168 S.F.
- △ The purpose of this Revised Percolation Certification Plan reconfigures the previously recorded Sewage Disposal Easement shown on Plat #16135 by removing a portion of the disposal area within the 20' structure setback and realigning the alternate well sites.
- △ SEWAGE EASEMENT CALCULATIONS
- Area of existing easement: 10,317 S.F.
 - Easement encroached by dwelling setback: 168 S.F.
 - Net remaining area: 10,149 S.F.
 - Additional easement area added: 1,277 S.F.
 - Area of reconfigured easement: 11,426 S.F.

Perc Certification
I certify that the information shown hereon is based on field work performed by me or under my direct supervision, and is correct, to the best of my knowledge and belief.

D. Wayne Weller
D. Wayne Weller, Professional Land Surveyor
MD Reg. No. 10585



This area designates a private sewage easement of at least 10,000 square feet as required by the Maryland Department of the Environment for individual sewage disposal. Improvements of any nature in this area are restricted. This easement shall become null and void upon connection to a public sewerage system. The County Health Officer shall have the authority to grant adjustments to the private sewage easement. Recordation of a revised sewage easement shall not be necessary.

Approved: For private water and private sewerage terms Howard County Health Department

Peter Brilemson
Peter Brilemson, 6/3/2009
Howard County Health Officer

NON-BUILDABLE PRESERVATION PARCEL 'F' & FOREST CONSERVATION EASEMENT AREA = 1.64 AC.

NO.	DATE	REVISIONS:
1	5/11/09	Move Alternate Well Site Locations
2	5/19/09	Revised per Health Department comments 5/14/09

LDE Inc. Engineers, Surveyors, Planners 9250 Ramsey Road, Suite 106 Columbia, Maryland - 21045 (410)715-1070 - (301)596-3424 - FAX (410)715-9540		SCALE 1" = 20'
DESIGNED M.L.S.	△ REVISED PERCOLATION CERTIFICATION PLAT	DRAWING 1 of 1
DRAWN G.D.W.	PINDELL WOODS LOT 9 AND PRESERVATION PARCEL 'F'	JOB NO. 09-004
CHECKED D.W.W.	TAX MAP 41, GRID 8, PARCEL 274 5th Election District Howard County, Maryland	FILE NO.
DATE 5/2009	OWNER: JAY & IMAN SALKINI 7225 Preservation Court Fulton, Maryland 20759	BUILDER: Johnson Pools c/o Mr. Doug Nohe 408 Headquarters Drive Millsersville, Maryland 21088 410-729-8800

B2

ChB2

NON-BUILDABLE
PRESERVATION
PARCEL 'F'
1.64 Ac.

CAULIFFE VERENA
CAULIFFE REBECCA
4420/300
LOT 18

B2

EXISTING
SEPTIC
FIELD

SEPTIC
FIELD

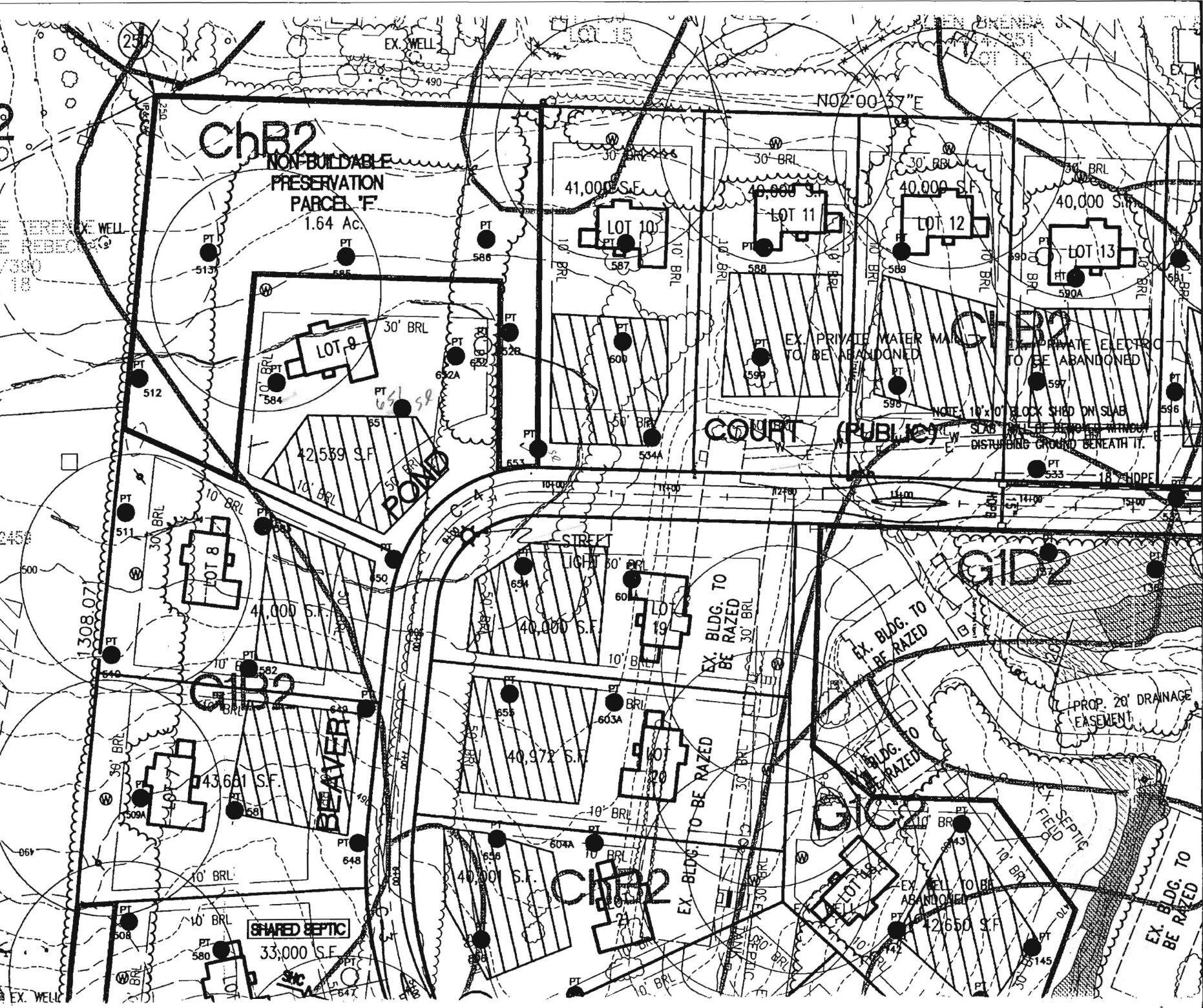

19, 24, 22