

C1 3898 SEQUENCE NO. (MDE USE ONLY)

STATE OF MARYLAND WELL COMPLETION REPORT

THIS REPORT MUST BE SUBMITTED WITHIN 45 DAYS AFTER WELL IS COMPLETED.

(THIS NUMBER IS TO BE PUNCHED IN COLS. 3-6 ON ALL CARDS)

COUNTY NUMBER 13 A42000

ST/CO USE ONLY DATE Received

DATE WELL COMPLETED

Depth of Well 22 425 26

PERMIT NO. FROM "PERMIT TO DRILL WELL" 2/7/05 O.K. BB HO-94-4096

OWNER Horowitz Peter STREET OR RFD 7096 Pindell School Road TOWN Fulton SUBDIVISION Hawks Perch SECTION LOT 1

WELL LOG Table with columns: DESCRIPTION, FEET (FROM, TO), check if water bearing. Includes handwritten entries for Sand and Gray Mica Rock.

GROUTING RECORD WELL HAS BEEN GROUTED (Circle Appropriate Box) TYPE OF GROUTING MATERIAL (Circle one) CEMENT CM BENTONITE CLAY BC

CASING RECORD casing types insert appropriate code below MAIN CASING TYPE ST Nominal diameter top (main) casing (nearest inch)! Total depth of main casing (nearest foot) 60 61 63 64 66 70

OTHER CASING (if used) diameter inch depth (feet) from to

SCREEN RECORD screen type or open hole (insert appropriate code below) ST BR HO PL OT

NUMBER OF UNSUCCESSFUL WELLS: 0 WELL HYDROFRACTURED Y N

CIRCLE APPROPRIATE LETTER A A WELL WAS ABANDONED AND SEALED WHEN THIS WELL WAS COMPLETED E ELECTRIC LOG OBTAINED P TEST WELL CONVERTED TO PRODUCTION WELL

I HEREBY CERTIFY THAT THIS WELL HAS BEEN CONSTRUCTED IN ACCORDANCE WITH COMAR 26.04.04 "WELL CONSTRUCTION" AND IN CONFORMANCE WITH ALL CONDITIONS STATED IN THE ABOVE CAPTIONED PERMIT, AND THAT THE INFORMATION PRESENTED HEREIN IS ACCURATE AND COMPLETE TO THE BEST OF MY KNOWLEDGE.

DRILLERS LIC. NO. 1 MSD024 DRILLERS SIGNATURE (MUST MATCH SIGNATURE ON APPLICATION) LIC. NO. 1 D

SITE SUPERVISOR (sign. of driller or journeyman responsible for sitework if different from permittee)

DEPTH (nearest ft.) 1 2 3 4 5 6 7 8 9 11 15 17 21 23 24 26 30 32 36 38 39 41 45 47 51 SLOT SIZE 1 2 3 DIAMETER OF SCREEN (NEAREST INCH) 56 60 from to

GRAVEL PACK IF WELL DRILLED WAS FLOWING WELL INSERT F IN BOX 68

MDE USE ONLY (NOT TO BE FILLED IN BY DRILLER) T (E.R.O.S.) W Q 70 72 74 75 76 TELESCOPE CASING LOG INDICATOR OTHER DATA

PUMPING TEST HOURS PUMPED (nearest hour) 3 PUMPING RATE (gal. per min.) 4 METHOD USED TO MEASURE PUMPING RATE Bucket WATER LEVEL (distance from land surface) BEFORE PUMPING 63 ft. WHEN PUMPING 355 ft. TYPE OF PUMP USED (for test) A air P piston T turbine C centrifugal R rotary O other (describe below) J jet S submersible

PUMP INSTALLED DRILLER INSTALLED PUMP YES NO (CIRCLE) (YES or NO) IF DRILLER INSTALLS PUMP, THIS SECTION MUST BE COMPLETED FOR ALL WELLS. TYPE OF PUMP INSTALLED PLACE (A,C,J,P,R,S,T,O) IN BOX 29 CAPACITY: GALLONS PER MINUTE (to nearest gallon) 31 35 PUMP HORSE POWER 37 41 PUMP COLUMN LENGTH (nearest ft.) 43 47 CASING HEIGHT (circle appropriate box and enter casing height) + above } LAND SURFACE - below } 2 (nearest foot)

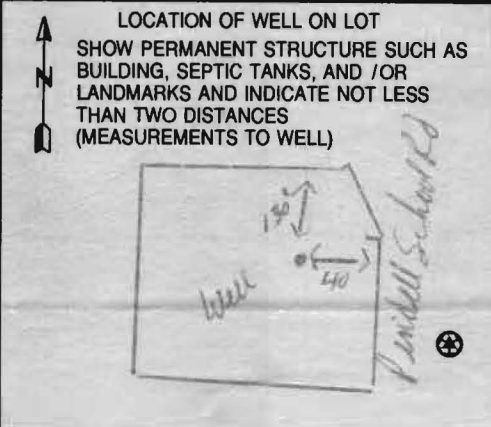

B 1 9872 SEQUENCE NO. (MDE USE ONLY) STATE OF MARYLAND STATE PERMIT NUMBER
 1 2 3 6 521623 please type APPLICATION FOR PERMIT TO DRILL WELL HO-94-4096
 70 fill in this form completely 79

Date Received (APA) 12/14/2004 OWNER INFORMATION
 8 MM DD YY 13
 15 Horowitz Last Name Owner Peter First Name 34
 36 7138 Columbia Gateway Dr. Street or RFD 55
 57 Columbia Md Town 70 21046 State 72 Zip 76

B 3 LOCATION OF WELL
 8 COUNTY Howard Hawks Perch
 23 SUBDIVISION Fulleton 42
 SECTION 44 46 LOT 1 48 50
 52 NEAREST TOWN Fulleton 71
 MILES FROM TOWN (enter 0 if in town) 2 M I
 73 76 77 78

DRILLER INFORMATION
 76 Joseph L. Mayne Driller's Name M S D O Z Y License No. 81
 Firm Name Joseph L. Mayne Well Drilling
 Address 5512 Ridge Rd Mt Airy Md 21771
 Signature Joseph L. Mayne Date 12/9/04

B 4 DIRECTION OF WELL FROM TOWN (CIRCLE BOX)
 11 7096 Pindell School Rd NEAR WHAT ROAD 30
 ON WHICH SIDE OF ROAD (CIRCLE APPROPRIATE BOX)
 NORTH N WEST W EAST E SOUTH S
 34 30 37 DISTANCE FROM ROAD FT
 ENTER FT OR MI 38 39
 TAX MAP: 41 BLK: 3 PARCEL 204

B 2 WELL INFORMATION
 1 2 APPROX. PUMPING RATE 4 (GAL. PER MIN.) 8 12
 AVERAGE DAILY QUANTITY NEEDED 500 (GAL. PER DAY) 14 20

USE FOR WATER (CIRCLE APPROPRIATE BOX)
 D DOMESTIC POTABLE SUPPLY & RESIDENTIAL IRRIGATION
 F FARMING (LIVESTOCK WATERING & AGRICULTURAL IRRIGATION)
 I INDUSTRIAL, COMMERCIAL, DEWATERING
 P PUBLIC WATER SUPPLY WELL
 T TEST, OBSERVATION, MONITORING
 G GEO-THERMAL

NOT TO BE FILLED IN BY DRILLER HEALTH DEPARTMENT APPROVAL
Howard (13) A42000 COUNTY NAME COUNTY NO.
 STATE SIGNATURE _____ INSERT S →
 DATE ISSUED 1/7/2005 Brian Baber 1/7/2006 EXP. DATE
 43 MM DD YY 48 CO SIGNATURE
 NORTH GRID 489 0 0 0 EAST GRID 825 0 0 0
 50 55 57 63

APPROXIMATE DEPTH OF WELL 300 FEET
 24 28

SHOW MAJOR FEATURES OF BOX & LOCATE WELL WITH AN X
 SOURCES OF DRILLING WATER
 1. well
 2.
 3.
 WRITE THE BOX NUMBER FROM THE MAP HERE
 E 8205 000
 N 4899 000

METHOD OF DRILLING (circle one)
 BORED (or Augered) JETTED Jetted & DRIVEN
 30 AIR-ROTARY AIR-PERCussion ROTARY (Hydraulic Rotary)
 37 CABLE REVerse-ROTary DRive-POINT
 other _____

REPLACEMENT OR DEEPEMED WELLS (CIRCLE APPROPRIATE BOX)
 N THIS WELL WILL NOT REPLACE AN EXISTING WELL
 Y THIS WELL WILL REPLACE A WELL THAT WILL BE ABANDONED AND SEALED
 S THIS WELL WILL REPLACE A WELL THAT WILL BE USED AS A STANDBY-CONTACT LOCAL APPROVING AUTHORITY FOR POLICY ON STANDBY WELLS
 D THIS WELL WILL DEEPEN AN EXISTING WELL
 PERMIT NUMBER OF WELL TO BE REPLACED OR DEEPEMED (IF AVAILABLE) 4 _____ 52

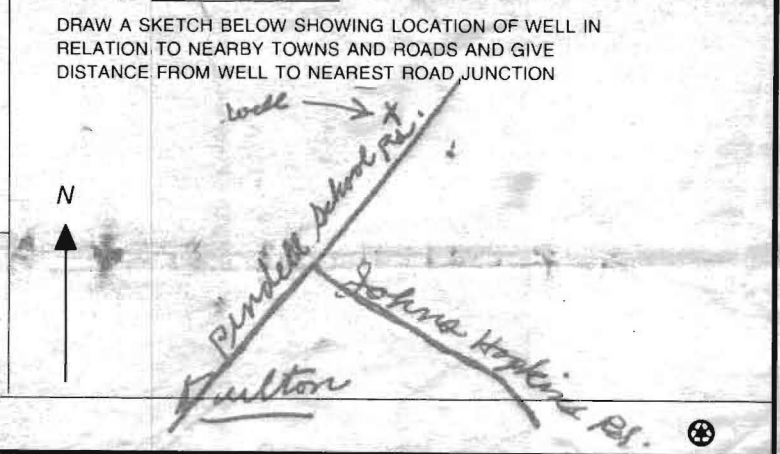

Not to be filled in by driller (MDE OR COUNTY USE ONLY)
 APPROP. PERMIT NUMBER _____ G _____
 PERMIT No. HO-94-4096
 70 71 72 73 74 75 76 77 78 79

SPECIAL CONDITIONS
 NOTE - APPROVING AUTHORITIES SHOULD USE SEPARATE SHEET IF NEEDED

ATTN: Stewart

HOWARD COUNTY HEALTH DEPARTMENT
BUREAU OF ENVIRONMENTAL HEALTH
WATER AND SEWERAGE PROGRAM
TEL: (410)313-2640 FAX: (410)313-2648

Information Form for the Installation of the Well Pump, Pitless Adapter, and Supply Piping

NOTE: The installer is responsible for requesting an inspection prior to 9 am on the day of the desired inspection. No work is to be covered until approved by the Health Department. All installations must comply with the National Standard Plumbing Code (NSPC, as amended locally) and COMAR 26.04.04 (MD Well Construction Regulations). Submission of a complete form is required prior to Use and Occupancy approval.

Company Name: Robert G Bookholtz Plmbr Telephone #: 410-552-4502
Address: 309 Lee Ave
Sykesville, Md 21784

(Must circle one) Licensed Plumber Licensed Well Driller Licensed Well Pump Installer
License # and name of individual responsible for the field installation:
Name (Print): Robert Bookholtz License#: 22248 MD STAR

*A licensed individual must perform the actual installation. Apprentices must be under the direct supervision of a licensed journeyman or master plumber, pump installer or well driller. Licenses may be subjected to field verification.

Name of Property Owner: PANONI Telephone #: 410 792 8146
Subdivision: Hawks Bush Lot #: 1 Well Tag #: HO - H0 - 94 - 4096
Site Address: 1096 Dundell School Rd
Chykerville, Md 21034

Don't know

Pump Model # 25PT10017

Submersible Pump Data
Make: LANCASTER
Model #: 25PT
Pump Capacity: 5 GPM
Well Yield: 4 GPM
Depth of well encountered at time of pump installation: 42.5 feet
If pump capacity exceeds well yield: low water cut off switch is required by NSPC 1990 Section 17.8.4
Pitless Adapter
Make: American Brass
Model #: PT 800
Depth: 42" (36" min)
NSF approved: ✓
Well Cap and Electric Conduit
Two piece watertight cap: ✓
Screened, vented well cap: ✓
Cap secured to casing: 36"
Conduit min 18" B.G.: 36"
Conduit secured to well cap: ✓

Piping to house
Type: Polyethylene
PSI: 200 (160 psi min)
House Connection
PVC sleeved to undisturbed soil at wall penetration: ✓
Approximate length of sleeve (5 foot minimum): ✓
Depth of supply line: ✓ (36" min) Sleeve caulked and sealed properly: ✓

The water supply line is required to be at least ten feet from the septic tank, pump chamber, sewage piping, distribution box, drainfields, and sewage reserve area. If this cannot be accomplished, contact this office for approval prior to installation.

Signature of company representative responsible for installation: Robert Bookholtz date: 10/2/08

For Health Department Use Only - Not to be completed by Installer

Date Insp. Requested: _____ Date Insp. Approved: 10/3/08 (BB)
Inspection Data:
Pitless adapter and water supply line at least 36" below grade ✓
Two piece cap installed and attached to casing securely ✓
Elec. conduit extends at least 18" below grade/attached to cap properly ✓
Safety rope installed inside of well casing ✓
Correct well tag attached properly and casing 8" above finished grade ✓
Water supply line sleeved adequately at house connection ✓
Adequate grout observed below pitless adapter ✓

1" = 50'

1/7/05
Well Site Staked
By Heritage Land
By LOT Development
3.0982 AC ± This Location
O.K.

(ORIGINAL
PROPOSED
WELL
SITE)

W

BB

Pindell School Road

W (OPTIONAL PROPOSED WELL SITE)

Don't Drill Here

X 22' X
X 32'

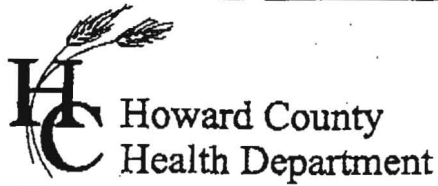

3525 H Ellicott Mills Drive • Ellicott City, MD 21043
(410) 313-2640 Fax (410) 313-2648
TDD (410) 313-2323 Toll Free 1-866-313-6300
website: www.hchealth.org

Penny E. Borenstein, M.D., M.P.H., Health Officer

ATTENTION WELL DRILLERS!!!

When submitting a well application for a new or replacement well, please indicate one of the following:

- The well site has been staked by HERITAGE LAND DEVELOP. on 12/2/04 and is ready for site inspection.
- _____ will call the Health Department for a time to meet in the field to verify a well location.
- Site plan for new well is attached to well permit application.

Please attach this sheet when submitting your green application. This should help improve communication allowing a more timely service for our citizens.

KN

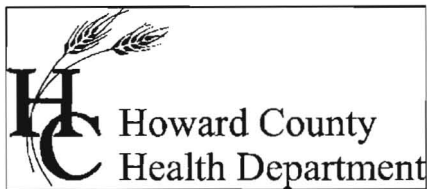

Bureau of Environmental Health
7178 Columbia Gateway Drive Columbia, Maryland 21046-2132
(410) 313-2640 Fax (410) 313-2648
TDD (410) 313-2323 Toll Free 1-866-313-6300
website: www.hchealth.org

Peter L. Beilenson, M.D., M.P.H., Health Officer

October 2, 2008

Gregory Pannoni
10522 Twin Cedar Court
Laurel, MD 20723

RE: Hawks Perch, Lot 1
7096 Pindell School Road
Fulton, MD 20759
BP# B06005683
Well Tag #: HO-94-4096

Dear Sir:

This is to advise you that the septic system for the above referenced property has been installed and inspected. **Final approval of the septic system was granted on 12/04/2007. Final approval of the well line connection to the dwelling was approved on 10/02/2008.**

The water sample results indicate that the water samples submitted for testing were free of coliform and fecal coliform bacteria at the time of sampling and are bacteriologically safe for drinking. The water sample results were found to be in compliance with COMAR water quality standards.

INTERIM CERTIFICATE OF POTABILITY

This certifies that the initial sampling requirements of COMAR 26.04.04 "Well Regulations" have been met for the water supply system installed under well permit #HO-94-4096. Although the submitted sample results are in compliance with COMAR standards, the Health Department does not guarantee water supplies. Based upon satisfactory investigation and evaluation, the Howard County Health Department as authorized by the Maryland Department of the Environment accepts this well system as required by COMAR 26.04.04.

This certificate may become final upon completion of the second bacteriological test, which is to be taken by the county health department within six months of receipt of this letter. **Please contact (410) 313-1773 to schedule a final water sample appointment. Currently, there is no charge for this final sampling.**

Date of Water Samples: 08/04/2008 & 09/24/2008
Date of Well Completion: 01/21/2005

Approving Authority,

Stuart Oster, R. S.
Well & Septic Program

cc: Building Inspector's Office
Community Health Services
File



TRACE LABORATORIES, INC
 A Methode Electronics, Inc. Company
 5 North Park Drive
 Hunt Valley, MD 21030 USA
 Telephone: 410/584-9099 / Fax: 410/584-9117
 Website: www.tracelabs.com / Email: info@tracelabs.com

Maryland State Certified Laboratory # 318

CERTIFICATE OF ANALYSIS

Requester:

Mr. Greg Pannoni
 10522 Twin Cedar Court
 Laurel, Maryland 20723

S/O Number: 69896

Report Date: September 25, 2008

2022464328-2357-5047

Property Sampled: 7096 Pindell School Road, 20759, Retest #1

County:

Howard

Subdivision:

Hawkins Perch

Tax Map #: 41

Lot #:

1

Parcel #: 204

Building Permit#:

B06005683

Date/Time Collected: September 24, 2008 at 2:00 pm

Date/Time Received: September 24, 2008 at 4:00 pm

Sample Location:

Powder Room Tap

Samples Iced: Yes

Sampler ID:

9406NW

Residual Cl₂ <0.1 mg/L: Yes

Well Tag Number:

HO-94-4096

Well Condition:

2-Piece Cap
 Satisfactory

Water Conditioning/Treatment: None

PARAMETER	RESULT	METHOD	MCL	
Total Coliform	Absent	SM 9223B	Absent	Pass
E.coli	Absent	SM 9223B	Absent	Pass

Allison R. Milburn
 Allison R. Milburn
 Manager-Drinking Water Testing



TRACE LABORATORIES, INC
 A Methode Electronics, Inc. Company
 5 North Park Drive
 Hunt Valley, MD 21030 USA
 Telephone: 410/584-9099 / Fax: 410/584-9117
 Website: www.tracelabs.com / Email: info@tracelabs.com

Maryland State Certified Laboratory # 318

CERTIFICATE OF ANALYSIS

Requester:
 Mr. Greg Pannoni
 10522 Twin Cedar Court
 Laurel, Maryland 20723

S/O Number: 69280
Report Date: August 5, 2008

Property Sampled: 7096 Pindell School Road, 20759

County: Howard
Subdivision: Hawks Perch
Lot #: 1
Tax Map #: 41
Parcel #: 204

Date/Time Collected: August 4, 2008 at 9:05 am
Date/Time Received: August 4, 2008 at 2:30 pm

Sample Location: Powder Room Tap
Sampler ID: 9406NW

Samples Iced: Yes
Residual Cl₂ <0.1 mg/L: Yes

Well Tag Number: HO-94-4096
Well Condition: 2-Piece Cap
 Satisfactory

Water Conditioning/Treatment: None

PARAMETER	RESULT	METHOD	MCL*/SMCL	
Nitrate	2.6 mg/L as N	SM 4500D	10 mg/L as N	Pass
Turbidity	<1.0 NTU	EPA 180.1	10 NTU	Pass
pH	5.6 Units	EPA 150.1	*6.5-8.5 Units	***
Sand	Negative		Negative	
Total Coliform	PRESENT	SM 9223B	Absent	FAIL
E.coli	Absent	SM 9223B	Absent	

Allison R. Milburn
 Manager-Drinking Water Testing

MCL=Maximum Contamination Level

*SMCL=Secondary Maximum Contamination Level

***A non-enforceable parameter that may cause cosmetic effects or aesthetic effects (such as taste, color or odor) in drinking water.