

NOT TO SCALE

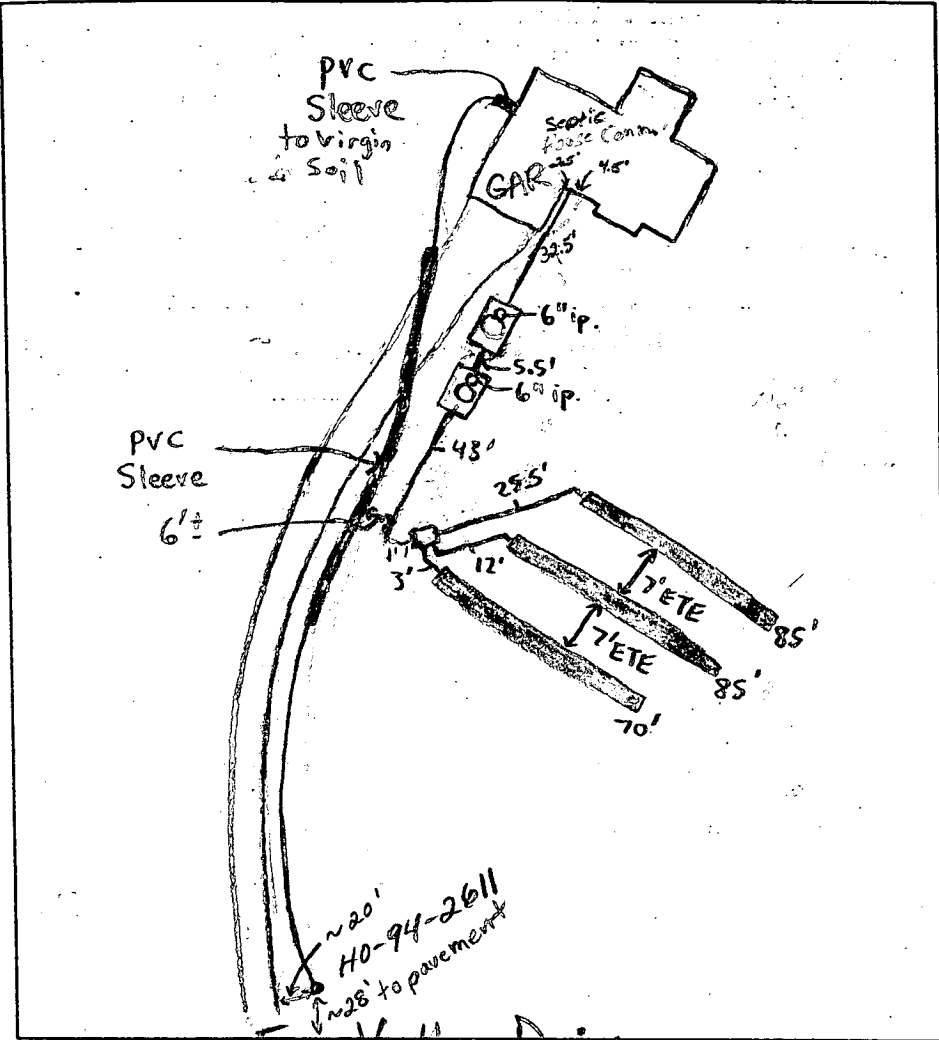

TRENCH DATA

TRENCH WIDTH 3'
 TRENCH INLET DEPTH 1.5'
 TRENCH BOTTOM DEPTH 3.5'
 DEPTH OF STONE 2'
 NUMBER OF TRENCHES 3
 TOTAL TRENCH LENGTH 240'
 ABSORBENT AREA 720
 DISTRIBUTION BOX LEVEL
 BAFFLE IN DISTRIBUTION BOX

SEPTIC TANK DATA

SEPTIC TANK 1250 TS GALLONS
 MANHOLE RISER Yes
 6 INCH INSPECTION PORT Yes

PUMP CHAMBER DATA

PUMP CHAMBER GALLONS 1250 TS
 MANHOLE RISER Yes
 ALARM OK
 PUMP PERFORMANCE TEST OK

Fox Valley Drive

PRE-CONSTRUCTION INSPECTION: 5/19/00 Met with septic and plumbing contractors, advised them of well line sleeving and placement. To have easement area

INSPECTION COMMENTS: staked to avoid confusion. Contour similar to our data. (BB)

5/26/00 Well line sleeving looks good. House connection: for septic will have to be relocated. Well contact builder (BB) 6/2/00 House connection made. O.K. to cover tanks. Well line relocated to side of house. Line covered but septic contractor said it was sleeved. Well line location is approximate. (BB)

6/7/00 - OK TO FINISH AND COVER ALL WORK, PUMP TEST STILL NEEDED (SRK)

7/3/00 - PUMP AND ALARM OPERATIONAL - OK (SRK)

INSPECTOR Steven R. Krieg

DATE SYSTEM APPROVED 7/3/00

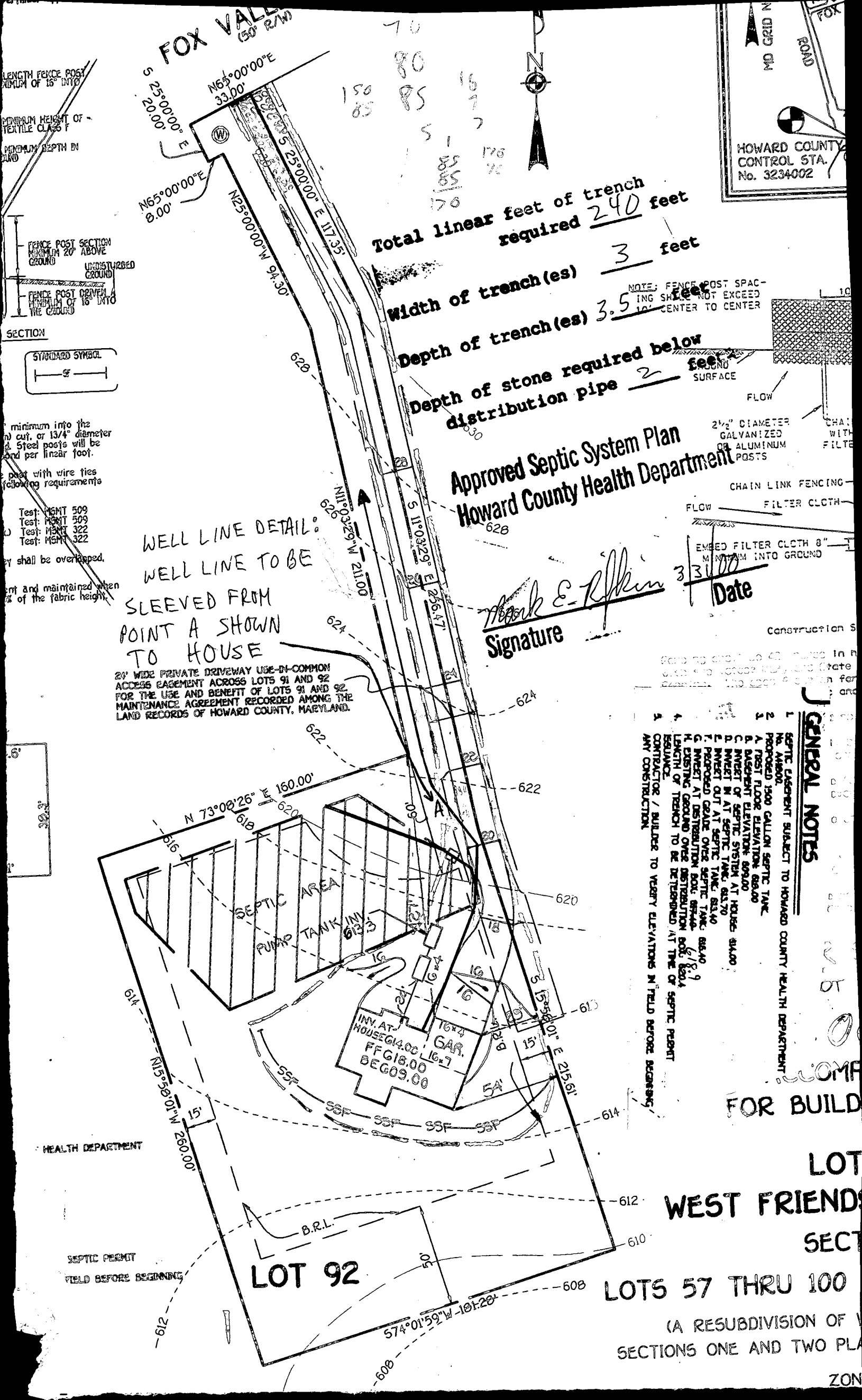

FOX VALLEY
(30' R/W)

MD GRID N
ROAD
HOWARD COUNTY
CONTROL STA.
No. 3234002

LENGTH FENCE POST
MINIMUM OF 18" INTO
GROUND
MINIMUM HEIGHT OF
TEXTILE CLASS F
MINIMUM DEPTH IN
GROUND

FENCE POST SECTION
MINIMUM 20" ABOVE
GROUND
UNDISTURBED
GROUND
FENCE POST DRIVEN
MINIMUM OF 18" INTO
THE GROUND

SECTION

STANDARD SYMBOL

minimum into the
ground cut, or 1 3/4" diameter
steel posts will be
used per linear foot.
posts with wire ties
following requirements
Test: MSMT 509
Test: MSMT 509
Test: MSMT 322
Test: MSMT 322
posts shall be overlapped.
posts and maintained when
1/2 of the fabric height.

Total linear feet of trench
required 240 feet

Width of trench (es) 3 feet

Depth of trench (es) 3.5 feet

Depth of stone required below
distribution pipe 2 feet

NOTE: FENCE POST SPACING SHALL NOT EXCEED 10' CENTER TO CENTER

Approved Septic System Plan
Howard County Health Department

WELL LINE DETAIL:
WELL LINE TO BE
SLEEVED FROM
POINT A SHOWN
TO HOUSE

Mark E. Riffin
Signature

3/31/00
Date

24' WIDE PRIVATE DRIVEWAY USE-IN-COMMON
ACCESS EASEMENT ACROSS LOTS 91 AND 92
FOR THE USE AND BENEFIT OF LOTS 91 AND 92.
MAINTENANCE AGREEMENT RECORDED AMONG THE
LAND RECORDS OF HOWARD COUNTY, MARYLAND.

- GENERAL NOTES
1. SEPTIC PERMIT SUBJECT TO HOWARD COUNTY HEALTH DEPARTMENT
 2. PROPOSED 1500 GALLON SEPTIC TANK
 3. FIRST FLOOR ELEVATION: 69.00
 4. BASEMENT ELEVATION: 69.00
 5. INVERT OF SEPTIC SYSTEM AT HOUSE: 61.00
 6. INVERT M AT SEPTIC TANK: 61.70
 7. INVERT N AT SEPTIC TANK: 61.70
 8. PROPOSED GRADE OVER SEPTIC TANK: 68.40
 9. INVERT AT DISTRIBUTION BOX: 68.40
 10. EXISTING GROUND OVER DISTRIBUTION BOX: 68.40
 11. LENGTH OF TRENCH TO BE DETERMINED AT TIME OF SEPTIC PERMIT
 12. RESUBDIVISION
 13. CONTRACTOR / BUILDER TO VERIFY ELEVATIONS IN FIELD BEFORE BEGINNING ANY CONSTRUCTION.

FOR BUILD

LOT
WEST FRIENDS
SECT

LOTS 57 THRU 100

(A RESUBDIVISION OF
SECTIONS ONE AND TWO PL

ZON

LOT 92

HEALTH DEPARTMENT

SEPTIC PERMIT
FIELD BEFORE BEGINNING

B.R.L.

574°01'59" W - 101.28'

N15°59'10" W - 260.00'

N 73°00'26" E - 160.00'

N110°32'56" W - 211.00'

S 11°03'29" E - 256.47'

S 25°00'00" E - 20.00'

N65°00'00" E - 33.00'

N65°00'00" E - 8.00'

N25°00'00" N - 94.30'

N25°00'00" E - 117.35'

70
80
85
85
85
170
170
170

628

626

624

622

628

624

622

620

618

616

612

610

608

608

614

612

610

608

606

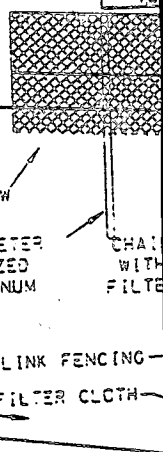
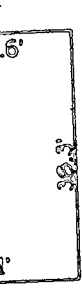

CHAIN LINK FENCING

FILTER CLOTH

EMBED FILTER CLOTH 8" MINIMUM INTO GROUND

Construction S

Permit to construct shall be obtained in the
field and returned to the Health Department
upon completion of the work. The permit shall be
returned to the Health Department upon completion.

GENERAL NOTES

1. SEPTIC PERMIT SUBJECT TO HOWARD COUNTY HEALTH DEPARTMENT
2. PROPOSED 1500 GALLON SEPTIC TANK
3. FIRST FLOOR ELEVATION: 69.00
4. BASEMENT ELEVATION: 69.00
5. INVERT OF SEPTIC SYSTEM AT HOUSE: 61.00
6. INVERT M AT SEPTIC TANK: 61.70
7. INVERT N AT SEPTIC TANK: 61.70
8. PROPOSED GRADE OVER SEPTIC TANK: 68.40
9. INVERT AT DISTRIBUTION BOX: 68.40
10. EXISTING GROUND OVER DISTRIBUTION BOX: 68.40
11. LENGTH OF TRENCH TO BE DETERMINED AT TIME OF SEPTIC PERMIT
12. RESUBDIVISION
13. CONTRACTOR / BUILDER TO VERIFY ELEVATIONS IN FIELD BEFORE BEGINNING ANY CONSTRUCTION.

FOR BUILD

LOT
WEST FRIENDS
SECT

LOTS 57 THRU 100

(A RESUBDIVISION OF
SECTIONS ONE AND TWO PL

ZON

LOT 92

HEALTH DEPARTMENT

SEPTIC PERMIT
FIELD BEFORE BEGINNING

B.R.L.

574°01'59" W - 101.28'

N15°59'10" W - 260.00'

N 73°00'26" E - 160.00'

N110°32'56" W - 211.00'

S 11°03'29" E - 256.47'

S 25°00'00" E - 20.00'

N65°00'00" E - 33.00'

N65°00'00" E - 8.00'

N25°00'00" N - 94.30'

N25°00'00" E - 117.35'

70
80
85
85
85
170
170
170

628

626

624

622

628

624

622

620

618

616

612

610

608

608

614

612

610

608

606

WIDE PRIVATE DRIVEWAY USE-IN-COMMON ACCESS EASEMENT ACROSS LOTS 91 AND 92 FOR THE USE AND BENEFIT OF LOTS 91 AND 92. MAINTENANCE AGREEMENT RECORDED AMONG THE LAND RECORDS OF HOWARD COUNTY, MARYLAND.

WEST FRIENDSHIP ESTATES SECTION 1 PLAT No. 9936

DETAIL "A"
NOT TO SCALE

NON-BUILDABLE PARCEL 'H' (0.081 AC.+) CONVEYED TO ADJOINING OWNER OF LOT 21 WEST FRIENDSHIP, SECTION 1, PLAT No. 9936 UPON RECORDATION OF THIS PLAT.

SHEET

DRIVE

PARCEL 'H'
0.081 AC.+

LOT 21
WEST FRIENDSHIP ESTATES
SECTION 1
PLAT No. 9936

EXISTING PRIVATE REVERTIBLE INGRESS AND EGRESS EASEMENT PROVIDED FOR ACCESS ALONG THE EXISTING DRIVEWAY TO RTE. 32 AT THE TIME OF REGULAR SUBDIVISION OF THE RESIDUE OF THE SELBY PROPERTY. LOT ONE WILL BE PROVIDED ACCESS ON A PUBLIC ROAD WITHIN THE SUBDIVISION AND THIS INGRESS AND EGRESS EASEMENT WILL BECOME NULL AND VOID UPON RECORDATION OF THIS SUBDIVISION PLAT. PLAT No. 6210

PARCEL 'Q'
0.363 AC.+

NON-BUILDABLE PARCEL 'Q' (0.363 AC.+) CONVEYED TO ADJOINING OWNER OF LOT 21 - WEST FRIENDSHIP, SECTION 1, PLAT No. 9936 UPON RECORDATION OF THIS PLAT.

MATCH LINE SEE SHEET 2

STATE NORTH

NAD 83

MARYLAND GRID

UNMITIGATED 65 dBA LINE

LOT 95
42,303 Sq.Ft.+

LOT 94
40,048 Sq.Ft.+

LOT 93
44,854 Sq.Ft.+

LOT 92
55,559 Sq.Ft.+

LOT 91
61,998 Sq.Ft.+

LOT 90
62,480 Sq.Ft.+

LOT 89
58,590 Sq.Ft.+

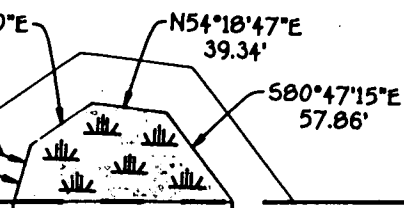

24' WIDE PRIVATE DRIVEWAY USE-IN-COMMON ACCESS EASEMENT ACROSS LOTS 91 AND 92 FOR THE USE AND BENEFIT OF LOTS 91 AND 92. MAINTENANCE AGREEMENT RECORDED AMONG THE LAND RECORDS OF HOWARD COUNTY, MARYLAND.

10' PUBLIC TREE MAINTENANCE EASEMENT

Approved
F-95-183

4

2792

2794

3063

5690

5691

560

517

50

L=16

129.35'

152.68'

136.08'

129.7'

1325.00'

129.35'

160.00'

160.00'

160.00'

160.00'

160.00'

160.00'

160.00'

160.00'

160.00'

160.00'

160.00'

160.00'

160.00'

160.00'

160.00'

160.00'

160.00'

160.00'

160.00'

160.00'

160.00'

160.00'

160.00'

160.00'

160.00'

160.00'

160.00'

160.00'

160.00'

160.00'

160.00'

160.00'

160.00'

160.00'

160.00'

160.00'

160.00'

160.00'

160.00'

160.00'

160.00'

160.00'

160.00'

160.00'

160.00'

160.00'

160.00'

160.00'

160.00'

160.00'

160.00'

160.00'

160.00'

160.00'

160.00'

160.00'

160.00'

160.00'

160.00'

160.00'

160.00'

160.00'

160.00'

160.00'

160.00'

160.00'

160.00'

160.00'

160.00'

160.00'

160.00'

160.00'

160.00'

160.00'

160.00'

160.00'

160.00'

160.00'

160.00'

160.00'

160.00'

160.00'

160.00'

160.00'

160.00'

160.00'

160.00'

160.00'

160.00'

160.00'

160.00'

160.00'

160.00'

160.00'

160.00'

160.00'

160.00'

160.00'

160.00'

160.00'

160.00'

160.00'

160.00'

160.00'

160.00'

160.00'

160.00'

160.00'

160.00'

160.00'

160.00'

160.00'

160.00'

160.00'

160.00'

160.00'

160.00'

160.00'

160.00'

160.00'

160.00'

160.00'

160.00'

160.00'

160.00'

160.00'

160.00'

160.00'

160.00'

160.00'

160.00'

160.00'

160.00'

160.00'

160.00'

160.00'

160.00'

160.00'

160.00'

160.00'

160.00'

160.00'

160.00'

160.00'

160.00'

160.00'

160.00'

160.00'

160.00'

160.00'

160.00'

160.00'

160.00'

160.00'

160.00'

160.00'

160.00'

160.00'

160.00'

160.00'

160.00'

160.00'

160.00'

160.00'

160.00'

160.00'

160.00'

160.00'

160.00'

160.00'

160.00'

160.00'

160.00'

160.00'

160.00'

160.00'

160.00'

160.00'

160.00'

160.00'

160.00'

160.00'

160.00'

160.00'

160.00'

160.00'

160.00'

160.00'

160.00'

160.00'

160.00'

160.00'

160.00'

160.00'

160.00'

160.00'

160.00'

160.00'

160.00'

160.00'

160.00'

160.00'

160.00'

160.00'

160.00'

160.00'

160.00'

160.00'

160.00'

160.00'

160.00'

160.00'

160.00'

160.00'

160.00'

160.00'

160.00'

160.00'

160.00'

160.00'

160.00'

160.00'

160.00'

160.00'

160.00'

160.00'

160.00'

160.00'

160.00'

160.00'

160.00'

160.00'

160.00'

160.00'

160.00'

160.00'

160.00'

160.00'

160.00'

160.00'

160.00'