

# APPLICATION

A 22831

SEWAGE DISPOSAL TESTING

P \_\_\_\_\_

STATE OF MARYLAND - DEPARTMENT OF HEALTH AND MENTAL HYGIENE

HOWARD COUNTY HEALTH DEPARTMENT  
ENVIRONMENTAL HEALTH SERVICES

DISTRICT 5th

P. O. BOX 476, ELLICOTT CITY, MARYLAND 21043  
TELEPHONE: 465-5000, EXT. 356

DATE 2/18/76

*Preliminary*  
*2/19/76*  
*9:30 A.M.*

TO: THE COUNTY HEALTH OFFICER  
ELLICOTT CITY, MARYLAND

I, HEREBY, APPLY FOR THE NECESSARY TEST IN ORDER TO CONSTRUCT (OR RECONSTRUCT) A SEWAGE DISPOSAL SYSTEM.

PROPERTY OWNER Community Financial Services, Inc.

Any questions call John

ADDRESS \_\_\_\_\_ PHONE Schneider - 465-7777

PROPERTY LOCATION:

SUBDIVISION \_\_\_\_\_ LOT NO. 2 (Formerly part of

Lot 8)

ROAD AND DESCRIPTION Pindell School and Sanner Roads Lot 1 & Lot 2

*combined to form Lot 8*

SIZE OF LOT ? TYPE BLDG. 3 or 4 bedrooms

NUMBER OF BEDROOMS

IF NOT SINGLE RESIDENCE DESCRIBE \_\_\_\_\_

THE SYSTEM INSTALLED UNDER THIS APPLICATION IS ACCEPTABLE ONLY UNTIL PUBLIC FACILITIES BECOME AVAILABLE.

SIGNATURE OF APPLICANT /s/ John Schneider

APPROVED BY \_\_\_\_\_ FOR \_\_\_\_\_ DATE \_\_\_\_\_

(KIND OF SYSTEM)

REJECTED BY \_\_\_\_\_ FOR \_\_\_\_\_ DATE \_\_\_\_\_

(KIND OF SYSTEM)

HOLD PENDING FURTHER TESTS \_\_\_\_\_ DATE \_\_\_\_\_

REASONS FOR REJECTION OR HOLDING \_\_\_\_\_

# THIS IS NOT A PERMIT

# APPLICATION

A 22831

## SEWAGE DISPOSAL TESTING

P \_\_\_\_\_

STATE OF MARYLAND - DEPARTMENT OF HEALTH AND MENTAL HYGIENE

HOWARD COUNTY HEALTH DEPARTMENT  
ENVIRONMENTAL HEALTH SERVICES

P. O. BOX 476, ELLICOTT CITY, MARYLAND 21043  
TELEPHONE: 465-5000, EXT. 356

DISTRICT 5th

DATE 2/18/76

TO: THE COUNTY HEALTH OFFICER  
ELLICOTT CITY, MARYLAND

I, HEREBY, APPLY FOR THE NECESSARY TEST IN ORDER TO CONSTRUCT (OR RECONSTRUCT) A SEWAGE DISPOSAL SYSTEM.

PROPERTY OWNER Community Financial Services, Inc.

ADDRESS \_\_\_\_\_

Any questions call John  
PHONE Schneider - 465-7777

PROPERTY LOCATION:

SUBDIVISION \_\_\_\_\_ LOT NO. 2 (Formerly part of Lot 8)

ROAD AND DESCRIPTION Pindell School and Sanner Roads

SIZE OF LOT ? TYPE BLDG. 3 or 4 bedrooms

NUMBER OF BEDROOMS

IF NOT SINGLE RESIDENCE DESCRIBE \_\_\_\_\_

THE SYSTEM INSTALLED UNDER THIS APPLICATION IS ACCEPTABLE ONLY UNTIL PUBLIC FACILITIES BECOME AVAILABLE.

SIGNATURE OF APPLICANT /s/ John Schneider

APPROVED BY \_\_\_\_\_ FOR \_\_\_\_\_ DATE \_\_\_\_\_  
(KIND OF SYSTEM)

REJECTED BY \_\_\_\_\_ FOR \_\_\_\_\_ DATE \_\_\_\_\_  
(KIND OF SYSTEM)

HOLD PENDING FURTHER TESTS \_\_\_\_\_ DATE \_\_\_\_\_

REASONS FOR REJECTION OR HOLDING \_\_\_\_\_

# THIS IS NOT A PERMIT

# APPLICATION

A 22830

SEWAGE DISPOSAL TESTING

P \_\_\_\_\_

STATE OF MARYLAND - DEPARTMENT OF HEALTH AND MENTAL HYGIENE

HOWARD COUNTY HEALTH DEPARTMENT  
ENVIRONMENTAL HEALTH SERVICES  
P. O. BOX 476, ELLICOTT CITY, MARYLAND 21043  
TELEPHONE: 465-5000, EXT. 356

DISTRICT 5th  
DATE 2/18/76

TO: THE COUNTY HEALTH OFFICER  
ELLICOTT CITY, MARYLAND

I, HEREBY, APPLY FOR THE NECESSARY TEST IN ORDER TO CONSTRUCT (OR RECONSTRUCT) A SEWAGE DISPOSAL SYSTEM.

PROPERTY OWNER Community Financial Services, Inc.  
ADDRESS \_\_\_\_\_ PHONE Any questions call John Schneider - 465-7777

PROPERTY LOCATION:

SUBDIVISION \_\_\_\_\_ LOT NO. 1 (Formerly part of Lot 8)

ROAD AND DESCRIPTION Pindell School and Sanner Roads

SIZE OF LOT ? TYPE BLDG. 3 or 4 bedrooms  
NUMBER OF BEDROOMS

IF NOT SINGLE RESIDENCE DESCRIBE \_\_\_\_\_

THE SYSTEM INSTALLED UNDER THIS APPLICATION IS ACCEPTABLE ONLY UNTIL PUBLIC FACILITIES BECOME AVAILABLE.

SIGNATURE OF APPLICANT /s/ John Schneider

APPROVED BY \_\_\_\_\_ FOR \_\_\_\_\_ DATE \_\_\_\_\_  
(KIND OF SYSTEM)

REJECTED BY \_\_\_\_\_ FOR \_\_\_\_\_ DATE \_\_\_\_\_  
(KIND OF SYSTEM)

HOLD PENDING FURTHER TESTS \_\_\_\_\_ DATE \_\_\_\_\_

REASONS FOR REJECTION OR HOLDING \_\_\_\_\_

## THIS IS NOT A PERMIT

# APPLICATION

3/27/75  
5/31/74

A 22830

## SEWAGE DISPOSAL TESTING

P \_\_\_\_\_

STATE OF MARYLAND - DEPARTMENT OF HEALTH AND MENTAL HYGIENE

HOWARD COUNTY HEALTH DEPARTMENT 3 BR - 1000 GAL  
ENVIRONMENTAL HEALTH SERVICES 4 BR 1250 GAL

DISTRICT 5th

P. O. BOX 476, ELLICOTT CITY, MARYLAND 21043  
TELEPHONE: 465-5000, EXT. 356

DATE 2/18/76

DRY WELL - 3 BR 360 SOFT BELOW TOP 5 FT OF CLAY  
4 BR 480 " " " " " " " " " " " "

DRY WELL INLET TO BE NO DEEPER THAN 5 FT  
AND BOTTOM OF DRY WELL TO BE 13 FT DEEP

TO LOCATE DRY WELL MEASURE FROM THE BACK  
NORTH CORNER OF THE LOT ALONG THE NORTH SIDE  
LINE OF THE LOT FOR A DIST OF 293 FT

THEN MEASURE IN FROM THIS  
LINE FOR A DISTANCE OF 30 FT

I, HEREBY, APPLY FOR THE NECESSARY TEST IN ORDER TO CONSTRUCT (OR RECONSTRUCT) A SEWAGE  
DISPOSAL SYSTEM. NOTE! THERE ARE TWO SEWAGE DISPOSAL

PROPERTY OWNER Community Financial Services, Inc.

AREAS ON LOT NEW 8. SEE SEE Any questions call John  
ADDRESS SANITARIAN Bldg. IF YOU PHONE Schneider - 465-7777  
WANT TO HAVE THE LOCATION

PROPERTY LOCATION: OF THE DRY WELL CHANGED

SUBDIVISION \_\_\_\_\_ LOT NO. 1 (Formerly part of  
VOID Lot 8)

ROAD AND DESCRIPTION Pindell School and Sanner Roads Lot 18 Lot 2

UP DATED Combined to form Lot 8

SIZE OF LOT ? TYPE BLDG. 3 or 4 bedrooms  
SPES NUMBER OF BEDROOMS

IF NOT SINGLE RESIDENCE DESCRIBE See Plat signed

THE SYSTEM INSTALLED UNDER THIS APPLICATION IS ACCEPTABLE ONLY UNTIL PUBLIC FACILITIES BECOME AVAILABLE.

SIGNATURE OF APPLICANT /s/ John Schneider

APPROVED BY Raymond Hodges FOR Dry Well DATE 12/5/77  
(KIND OF SYSTEM)

REJECTED BY \_\_\_\_\_ FOR \_\_\_\_\_ DATE \_\_\_\_\_  
(KIND OF SYSTEM)

HOLD PENDING FURTHER TESTS \_\_\_\_\_ DATE \_\_\_\_\_

REASONS FOR REJECTION OR HOLDING 4/16/76 - PERC LOOKS OK TO R17 BUT

MUST HOLD FOR REVIEW WITH DM BECAUSE UNDEGROUND WATER

4/7/76 - HELD FOR REVIEW LOT IS OK HOLD FOR PLAT

11/20/77 Plat looks OK for Mr Boyd to sign

# THIS IS NOT A PERMIT

SEE ATTACHED PLAT

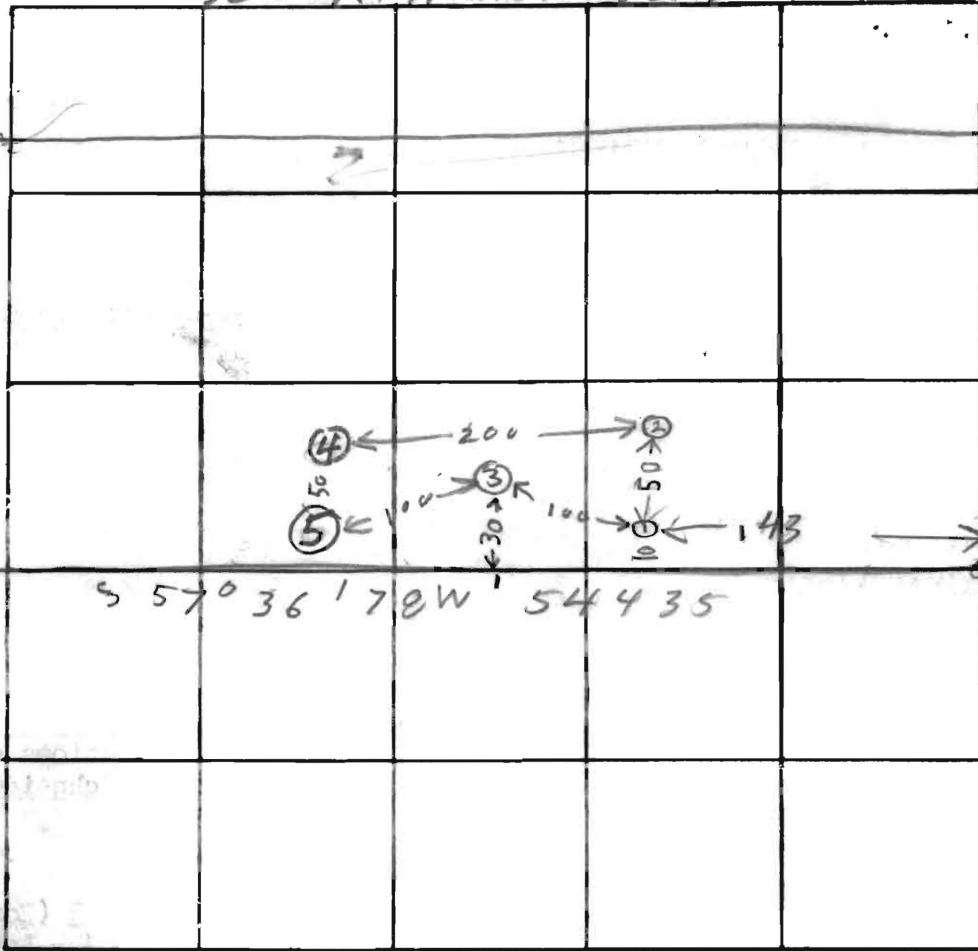

S 57° 36' 17\"/>

INDICATE NORTH. - NAME ADJOINING ROADWAY AS BASE LINE.

TYPE OF SOIL

TYPE OF SOIL	DATE	TEST NO.	DEPTH	PRE-WET		TEST - 1\"/>			
				START	STOP	START	STOP	TIME	RELATIVE ELEVATIONS
ALL SAND	2/19/76	1D	13	1125	1128	1128	1135	7	LOWEST
"	"	1S	4 1/2	1128	1130	1130	1134	4	"
ALL SAND	"	2S	4 1/2	1139	1141	1141	1143	2	NEXT LOWEST
"	"	2D	13	1151	1210	1210	1241	31	"
ALL SAND	"	3S	3 1/2	222	224	224	226	2	3RD LOWEST
"	"	3D	10 1/2	231	238	238	348	10	"
ALL SAND	"	4D	13	307	309	309	315	6	HIGHEST USE FOR DW
"	"	4S	4 1/2	312	315	315	317	2	"
ALL SAND	"	5	12	ALL SAND					NEXT HIGHEST

REMARKS \_\_\_\_\_

TYPE OF SOIL \_\_\_\_\_

TESTED BY BH

ALSO PRESENT:

BUENDER ENGINEER  
J. SCHNEIDER ENGINEER  
KENNY FORD BACKHOE

HA-1

Red/orange clay  
1/2  
Black/Grey  
tan/Light  
Brown  
Sand  
10-15%  
Rock  
10 1/2

HA-2A

orange/Brown  
Sandy Clay  
Loam  
3'  
heavily mottled  
orange/white  
Cream - sticky  
Silt  
8'

20-30%  
Rock

PAGE 2

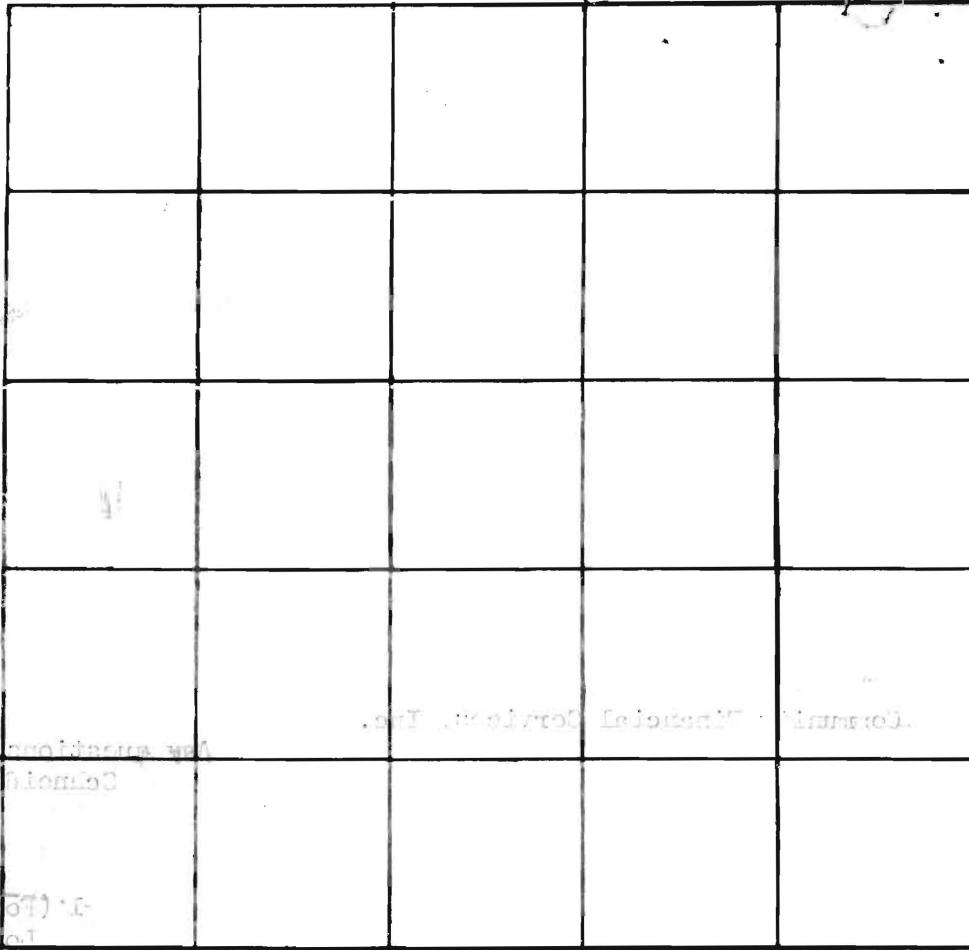

HA-2

Brown/tan  
Sandy Clay  
3'  
orange/Brown  
tan  
Silt  
w/mottling  
7'

HA-2B

tan/Brown  
SL  
3'  
orange/Brown  
Silt  
7'  
water  
9'

INDICATE NORTH - NAME ADJOINING ROADWAY AS BASE LINE.

SOIL

DATE	TEST NO.	DEPTH	PRE-WET		TEST - 1" DROP		TIME
			START	STOP	START	STOP	
4/6/76	12D	13	145	148	148	156	8
	12S	6	146	156	156	165	9
	13	12	TOP 3 FT CLAY		BOT 9 FT SANDY		
11-26-03	HA-1 V	10 1/2	Visual		OK		P
	HA-2A V	7					F
	HA-2A V	8					F
	HA-2B V	9					F

11/26/03 HOLES BY M. Riffin/K. Bell

REMARKS

TYPE OF SOIL

TESTED BY

ALSO PRESENT:

See attached plat

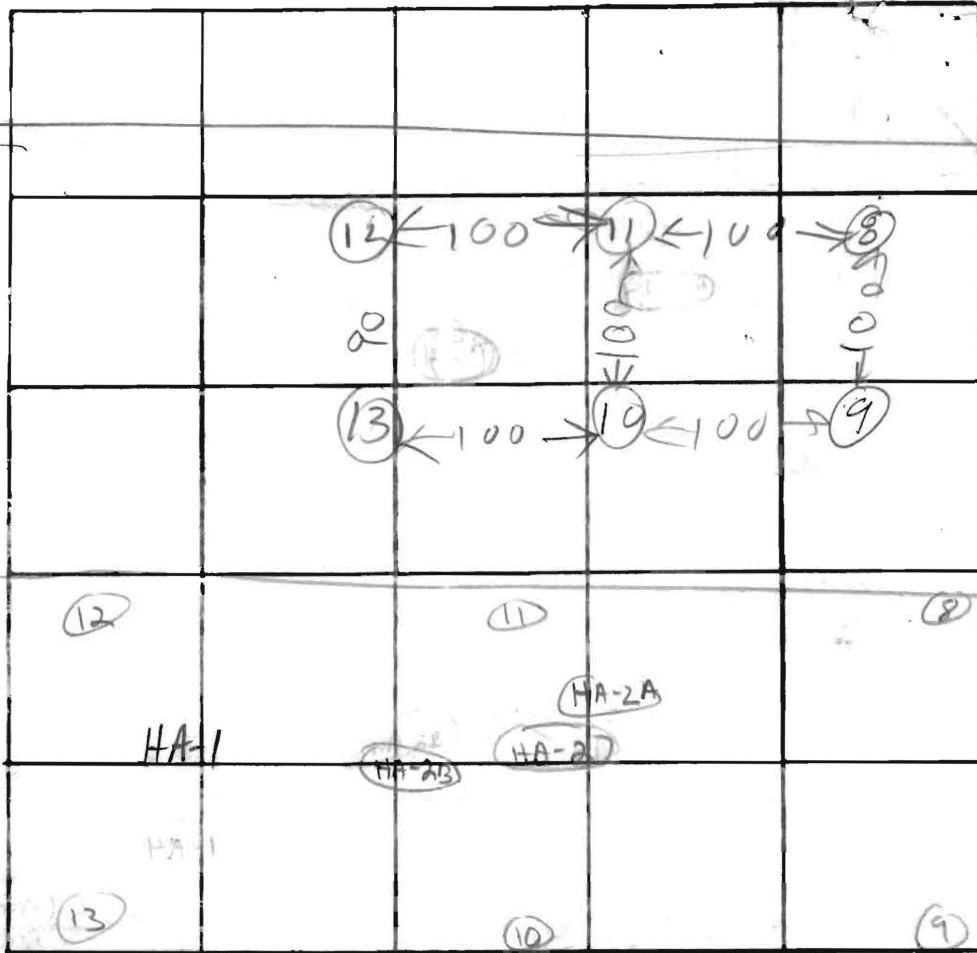

INDICATE NORTH. - NAME ADJOINING ROADWAY AS BASE LINE.

SOIL

DATE	TEST NO.	DEPTH	PRE-WET		TEST - 1" DROP		TIME		
			START	STOP	START	STOP			
4/19/76	7	12	UNDERGROUND WATER 11 FT		TOP 3 FT CLAY MID 2 FT SAND		SEE PERC SHEET FOR LOT 8 FOR LOCATION OF OLD HOLES		
			CLAY	BOT	7 FT SAND				
SAND & WATER	4/6/76	8 S	5	1042	1043	1043	1044	1	LOWEST
		8 D	13	ALL SAND BUT		UNDERGROUND WATER 12 1/2 FT			
TOP SAND BOT CLAY		9 D	13	1129	1201	little perc FAILED			NEXT LOWEST
		9 S	4	1136	1137	1137	1139	2	
TOP 3 FT CLAY		10 D	13	1218	1223	1223	1229	6	'
		10 S	5	1256	1257	1257	101	4	
ALL SAND		11 S	5 1/2	113	114	114	115	1	
	4/6/76	11 D	13	118	130	130	145	15	

REMARKS \_\_\_\_\_

TYPE OF SOIL \_\_\_\_\_

TESTED BY

RH 2/19/76 RH 4/6/76

ALSO PRESENT:

EDWARDS  
FORD BACK HOE  
4/6/76 J. SCHMEIDER ENGINEERING  
KENNY FORD BACK HOE  
2/19/76

LOT #3

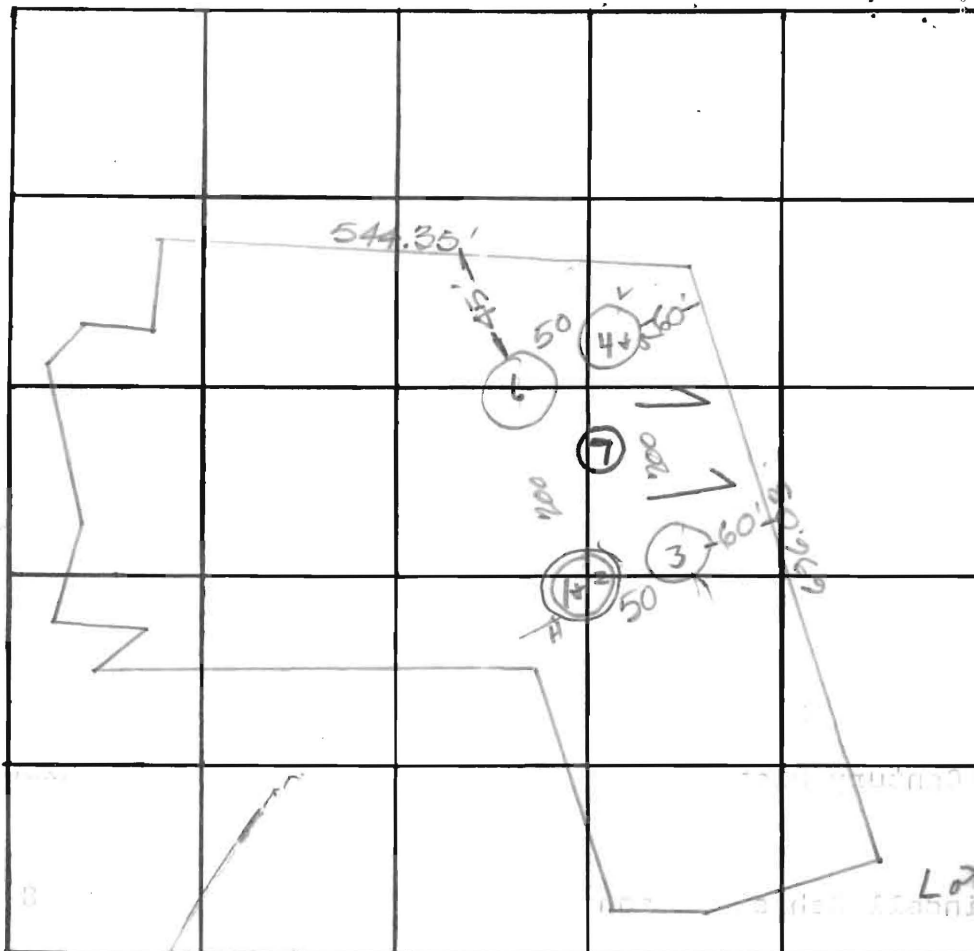

INDICATE NORTH. - NAME ADJOINING ROADWAY AS BASE LINE.

PIND. SCH. RD.

Lot #8

175 sq ft

DATE	TEST NO.	DEPTH	PRE-WET		TEST - 1" DROP		TIME	
			START	STOP	START	STOP		
5/10/75	High 1	6' s	11:30	11:39	11:39	12:05	26 min	
	2	12' p	11:30	11:32	11:32	11:36	4 min	
	3	10 1/2' s	Visual Similar to 1+2					
	Low 4	3' s	11:40	11:46	11:46	12:09	23 min	
	5	10' p	11:40	11:42	11:42	11:46	4 min	
	6	8' s	Visual Similar to 4+5					
2/19/76	7	12	UNDERGROUND WATER COMES IN 11 FT TOP 3 FT CLAY 4					57
			MID 2 FT CLAY SAND BUT SAND					

Unleaded 4

Good soil tested at 6'

Count from 6'-12'

use 1 & 2 15 min. or so

Holes Certified

REMARKS

TYPE OF SOIL

TESTED BY

Sandy Clayish Mica  
B. Straker ALSO PRESENT: