

PRELIMINARY

APPLICATION

A 18277

SEWAGE DISPOSAL TESTING

P _____

STATE OF MARYLAND - DEPARTMENT OF HEALTH AND MENTAL HYGIENE

HOWARD COUNTY HEALTH DEPARTMENT
ENVIRONMENTAL HEALTH SERVICES

P. O. BOX 476, ELLICOTT CITY, MARYLAND 21043
TELEPHONE: 465-5000, EXT. 356

Septic Tank { 1-3 Bedrooms 1000 gallons
4 Bedrooms 1250 gallons
DISTRICT 5
DATE 4-6-73

*Dry Well to have 175 sq ft. effective absorbent
sidewall area per bedroom below first 6' of original
soil. Inlet can come in at 4' and maximum depth
12'. Location 110' off right property line and 200'
before first point of turn on right side of property
when facing lot from road.*

TO: THE COUNTY HEALTH OFFICER
ELLICOTT CITY, MARYLAND

Releaser

I, HEREBY, APPLY FOR THE NECESSARY TEST IN ORDER TO CONSTRUCT (OR RECONSTRUCT) A SEWAGE
DISPOSAL SYSTEM. *Use specs on A 22830*

PROPERTY OWNER PHASE ONE, LTD.

ADDRESS 1000 Century Plaza PHONE 997-2290

PROPERTY LOCATION:

SUBDIVISION at Pindell School & Sanner Roads LOT NO. 8

ROAD AND DESCRIPTION _____

SIZE OF LOT 6.588 ac. TYPE BLDG. 4 bedrooms
NUMBER OF BEDROOMS

IF NOT SINGLE RESIDENCE DESCRIBE _____

THE SYSTEM INSTALLED UNDER THIS APPLICATION IS ACCEPTABLE ONLY UNTIL PUBLIC
FACILITIES BECOME AVAILABLE.

SIGNATURE OF APPLICANT *Michael Colman*
ALAN C. BORG, PRESIDENT

APPROVED BY *B. Stecker* FOR *Dry Well* DATE *9/29/73*
(KIND OF SYSTEM)

REJECTED BY _____ FOR _____ DATE _____
(KIND OF SYSTEM)

HOLD PENDING FURTHER TESTS _____ DATE _____

REASONS FOR REJECTION OR HOLDING _____

*11/26/73 Plan ok with certifying
signatures of measurements + elevations. etc.*

THIS IS NOT A PERMIT

LOT #8

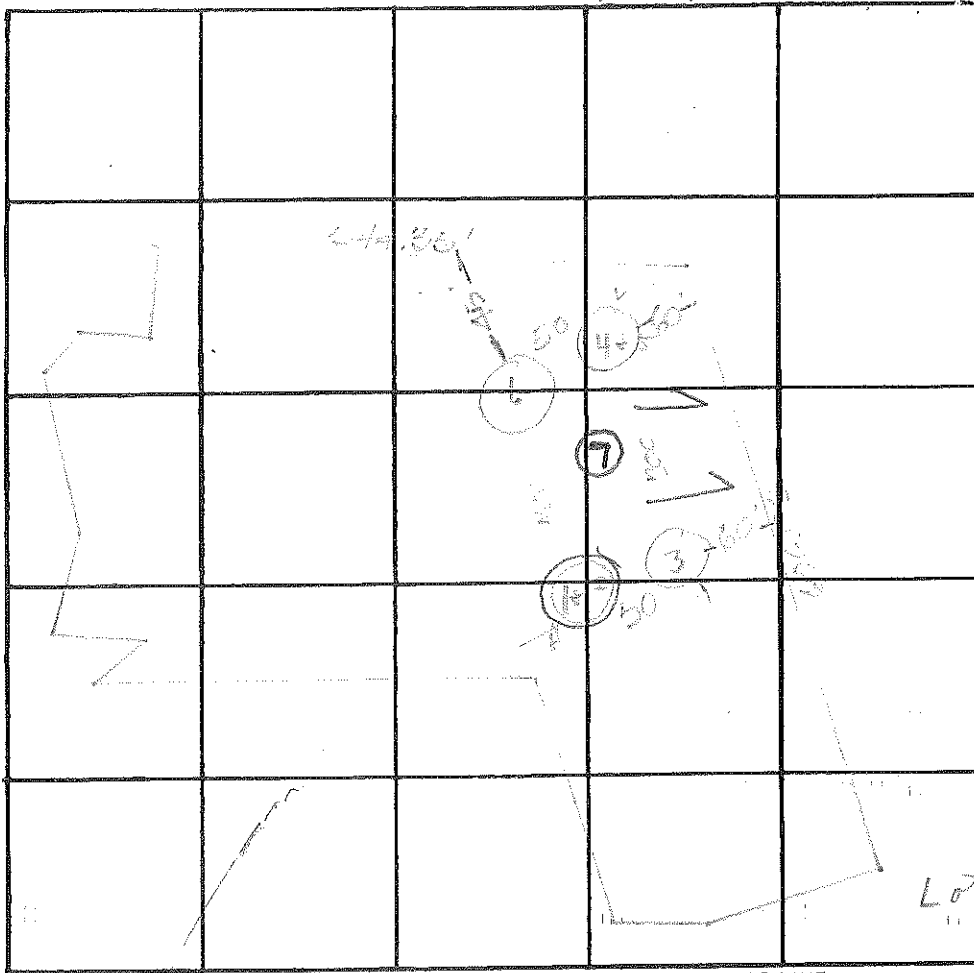

INDICATE NORTH. - NAME ADJOINING ROADWAY AS BASE LINE.

FINAL SURV. PL.

LOT #8

195 sq ft

DATE	TEST NO.	DEPTH	PRE-WET		TEST - 1" DROP		TIME
			START	STOP	START	STOP	
5/10/75	1	6' s	11:30	11:39	11:39	12:05	26 min
	2	12' p	11:30	11:32	11:32	11:36	4 min
	3	10 1/2'	Visual	Similar to 142			
	4	3' s	11:40	11:46	11:46	12:09	23 min
	5	10' d	11:40	11:42	11:42	11:46	4 min
	6	8'	Visual	Similar to 445			
2/19/76	7	12	UNDERGROUND WATER CONDS				
			IN 11' TOP 3' CLAY				
			MID 2' CLAY SAND BOT SAND				

Unlab
4

Look at
test
at 6'

Count from
6-11'

use 1 & 2
15 min. of

REMARKS

TYPE OF SOIL

TESTED BY

ALSO PRESENT:

Handwritten notes:
Muddy clayish sand
B. Thompson

Handwritten signature:
Helen [unclear]

PRELIMINARY

APPLICATION

A 18277

SEWAGE DISPOSAL TESTING

P _____

STATE OF MARYLAND - DEPARTMENT OF HEALTH AND MENTAL HYGIENE

HOWARD COUNTY HEALTH DEPARTMENT
ENVIRONMENTAL HEALTH SERVICES
P. O. BOX 476, ELLICOTT CITY, MARYLAND 21043
TELEPHONE: 465-5000, EXT. 356

DISTRICT 5

DATE 4-6-73

TO: THE COUNTY HEALTH OFFICER
ELLICOTT CITY, MARYLAND

I, HEREBY, APPLY FOR THE NECESSARY TEST IN ORDER TO CONSTRUCT (OR RECONSTRUCT) A SEWAGE DISPOSAL SYSTEM.

PROPERTY OWNER PHASE ONE, LTD.

ADDRESS 1000 Century Plaza PHONE 997-2290

PROPERTY LOCATION:

SUBDIVISION at Pindell School & Sanner Roads LOT NO. 8

ROAD AND DESCRIPTION _____

SIZE OF LOT 6.588 ac. TYPE BLDG. 4 bedrooms
NUMBER OF BEDROOMS

IF NOT SINGLE RESIDENCE DESCRIBE _____

THE SYSTEM INSTALLED UNDER THIS APPLICATION IS ACCEPTABLE ONLY UNTIL PUBLIC FACILITIES BECOME AVAILABLE.

SIGNATURE OF APPLICANT *for Michael Coburn*
ALAN C. BORG, PRESIDENT

APPROVED BY _____ FOR _____ DATE _____
(KIND OF SYSTEM)

REJECTED BY _____ FOR _____ DATE _____
(KIND OF SYSTEM)

HOLD PENDING FURTHER TESTS _____ DATE _____

REASONS FOR REJECTION OR HOLDING _____

THIS IS NOT A PERMIT