

APPLICATION

PERCOLATION TESTING

A 41800
P _____

HOWARD COUNTY HEALTH DEPARTMENT
BUREAU OF ENVIRONMENTAL HEALTH
P.O. BOX 476 ELLICOTT CITY, MARYLAND 21043
TELEPHONE: 461-9933

1989
Wet Season
Retest
8-25-88

DISTRICT 3RD
DATE 3/10/88

TO: THE COUNTY HEALTH OFFICER
ELLICOTT CITY, MARYLAND

(2 Low Hole Visual w Poss ADJUSTMENT)

I, HEREBY, APPLY FOR THE NECESSARY TEST IN ORDER TO CONSTRUCT (OR RECONSTRUCT) A SEWAGE DISPOSAL SYSTEM.

PROPERTY OWNER PRISCILLA CLAGETT AND AVIS PFEFFERKORN

ADDRESS 14000 CASTLE BOULEVARD SILVER SPRING MARYLAND 20904 PHONE 202-890-6077

PROSPECTIVE BUYER _____
ADDRESS _____ PHONE _____

PROPERTY LOCATION: Final Lot-23 Prelim Lot-22
SUBDIVISION BUENA VISTA FARM ESTATES LOT NO. 7 Sec-2

ROAD AND DESCRIPTION EAST SIDE OF PFEFFERKORN ROAD, NORTHWEST OF MD ROUTE 32

TAX MAP 22 PARCEL # 8

SIZE OF LOT 3.0 AC. TYPE BLDG. SFD
(SINGLE FAMILY DWELLING OR COMMERCIAL)

THE SYSTEM INSTALLED UNDER THIS APPLICATION IS ACCEPTABLE ONLY UNTIL PUBLIC FACILITIES BECOME AVAILABLE. I FULLY UNDERSTAND THE

FEE CONNECTED WITH THE FILING OF THIS PERC TEST APPLICATION IS NON-REFUNDABLE UNDER ANY CIRCUMSTANCES. I ALSO AGREE TO COMPLY

WITH ALL M.O.S.H.A. REQUIREMENTS IN TESTING THIS LOT. Priscilla S. Clagett
(SIGNATURE OF APPLICANT)

APPROVED BY _____ FOR _____ DATE _____

REJECTED BY _____ FOR _____ DATE _____

HOLD PENDING FURTHER TESTS _____ DATE _____

REASONS FOR REJECTION OR HOLDING 8-25-88 For wet season testing. DEN
3-10-89 Holding for perc hole locations and subdivision plat approval DEN

THIS IS NOT A PERMIT

A41800

A High
B
C low (A)
D
E
SOIL PROFILE

0-5.0 Br s
cl lm
5-12.0 Tan-br
sa si
lm,
Little
decomp.
rock,
~20%
Bottom
12.0

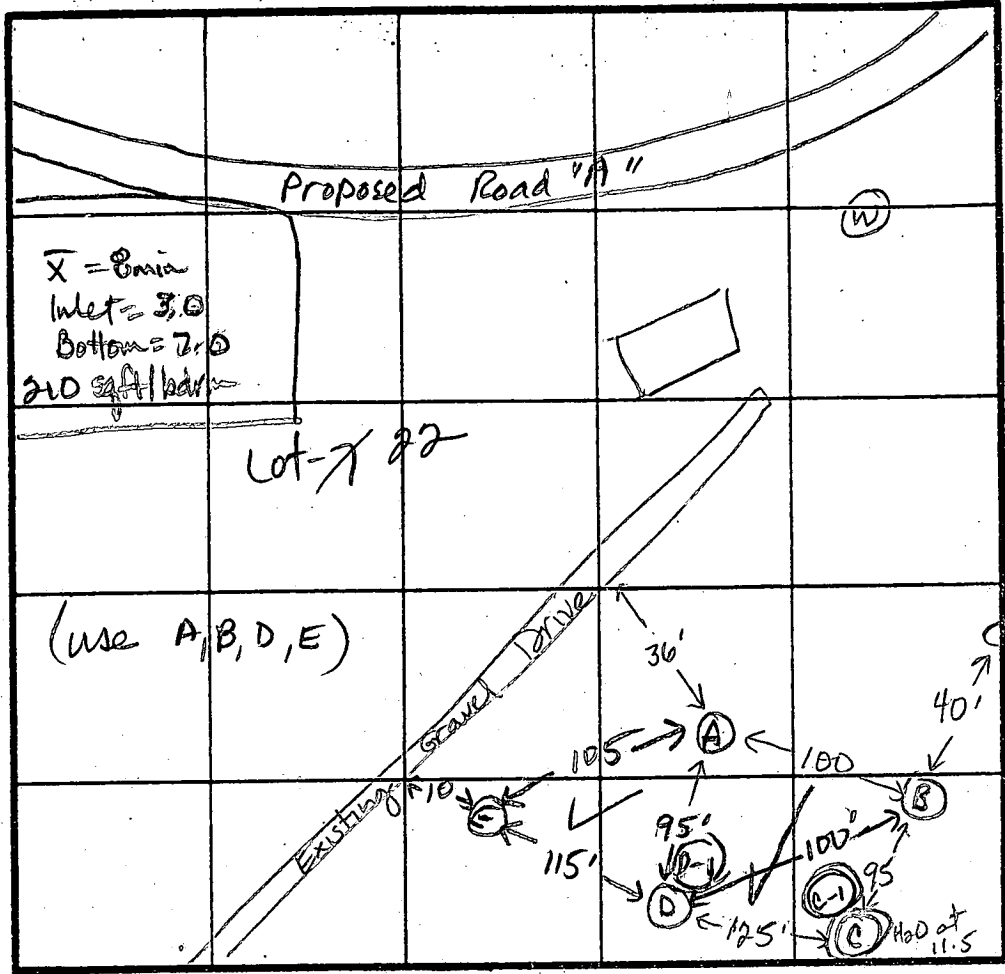

(D)
0-4.5 Rd br s
cl loam
4.5-12.0 Tan sa
si lm,
~10%
decomposed
Rock
Bottom
12.0

(E)
0-4.0 Rd br si
cl lm
4.0-13.5 Tan sa si
lm, ~5%
rock
Bottom
13.5

(B)
0-4.0 Br si cl
lm
4-11.0 Br sa si
lm, trc
of decomp
rock,
~20%
Bottom
11.0

(C)
0-4.5 Rd br si
cl lm,
4.5-12.0 Brown
sa si
lm,
some
micaceous
sapropite
~10%
frag of
mottles
at 9.5 ft
water at
11.5 ft
Bottom
12.0

DATE	TEST NO.	DEPTH	PRE-WET		TEST - 1" DROP		TIME
			START	STOP	START	STOP	
8-25-88	A	4.0 S	1:50:20	1:51:30	1:51:30	1:53:30	2min
		4.0 S	1:47	1:47	1:47	1:48	1min Retest
		8.0 M	2:19:55	2:22:16	2:22:16	2:26:31	4min 15 sec
		12.0 D	(See profile)				ok
ok	B	5.5 S	2:00:00	2:01:45	2:01:45	2:04:00	2min 15 sec + Retest
		5.5 S	1:55:21	1:56:25	1:56:25	1:58:06	(1min 41 sec)
		11.0 D	(see profile)				ok
ok	D	5.0 S	2:13	2:28	2:28	2:55	22min
		12.0 D	(see profile)				Hold for WS
		13.5 V	(see profile - dry)				ok
3-10-89	E	13.0 V	(water at 13.0 ft)				ok
		11.0 V	(water at 9.5 ft)				Failed
		13.0 V	(water at 13.0 ft)				ok

REMARKS All holes as shown on plat. Hold for wet season testing.

TYPE OF SOIL 0-5 Rd-br si cl lm, 5-12 Br sa si lm, ~20% decomposed rx

TESTED BY Jane E. Naderan ALSO PRESENT John, Mike

EH-12-1079

APPLICATION

PERCOLATION TESTING

A 41800
P _____

HOWARD COUNTY HEALTH DEPARTMENT
BUREAU OF ENVIRONMENTAL HEALTH
P.O. BOX 476 ELLICOTT CITY, MARYLAND 21043
TELEPHONE: 461-9933

DISTRICT _____

DATE _____

TO: THE COUNTY HEALTH OFFICER
ELLICOTT CITY, MARYLAND

I, HEREBY, APPLY FOR THE NECESSARY TEST IN ORDER TO CONSTRUCT (OR RECONSTRUCT) A SEWAGE DISPOSAL SYSTEM.

PROPERTY OWNER _____

ADDRESS _____ PHONE _____

PROSPECTIVE BUYER _____

ADDRESS _____ PHONE _____

PROPERTY LOCATION:

SUBDIVISION Indians Gun Sec II LOT NO. Final Lot 23 9.2
27

ROAD AND DESCRIPTION Pfefferkorn Road

TAX MAP _____ PARCEL # _____

SIZE OF LOT _____ TYPE BLDG. SFD
(SINGLE FAMILY DWELLING OR COMMERCIAL)

THE SYSTEM INSTALLED UNDER THIS APPLICATION IS ACCEPTABLE ONLY UNTIL PUBLIC FACILITIES BECOME AVAILABLE. I FULLY UNDERSTAND THE FEE CONNECTED WITH THE FILING OF THIS PERC TEST APPLICATION IS NON-REFUNDABLE UNDER ANY CIRCUMSTANCES. I ALSO AGREE TO COMPLY WITH ALL M.O.S.H.A. REQUIREMENTS IN TESTING THIS LOT.

(SIGNATURE OF APPLICANT)

APPROVED BY _____ FOR _____ DATE _____

REJECTED BY _____ FOR _____ DATE _____

HOLD PENDING FURTHER TESTS _____ DATE _____

REASONS FOR REJECTION OR HOLDING 7-24-89 No change to septic easement. JEN

HD-216

THIS IS NOT A PERMIT

A 41800

D-2
SOIL PROFILE

0-4.5 Red br
si cl
1m

4.5-12.0 Tan mica
sa si lm
L 20%
decomp
rock

12.0 Bottom
Dry

INDICATE NORTH - NAME ADJOINING ROADWAY AS BASE LINE.

DATE	TEST NO.	DEPTH	PRE-WET		TEST - 1" DROP		TIME
			START	STOP	START	STOP	
7-24-89	D-2	12.0 ✓	Bottom-dry				ok

REMARKS _____

TYPE OF SOIL _____

TESTED BY J. Nadeau ALSO PRESENT Phil Wolff

