

11/6/01 Repair

11/7/01

10:00

LATE PM

03-291421

ISSUE DATE: 7/10/2001

APPROVAL DATE: 11/15/01

PERMIT INDEXED

P 515328

A REPAIR

ON-SITE SEWAGE DISPOSAL SYSTEM HOWARD COUNTY HEALTH DEPARTMENT BUREAU OF ENVIRONMENTAL HEALTH

C & C Utility Service IS PERMITTED TO INSTALL ALTER

ADDRESS: 7398 Gaither Road, 21784 PHONE NUMBER: 410-984-4851

SUBDIVISION: _____ LOT NUMBER: _____

ADDRESS: 3080 Pfefferkorn Road PROPERTY OWNER: Jan Paper

SEPTIC TANK CAPACITY (GALLONS): ex 1000 g

PUMP CHAMBER CAPACITY (GALLONS): NONE

NUMBER OF BEDROOMS: 4 incl addition

SQUARE FEET PER BEDROOM: 180

LINEAR FEET OF TRENCH REQUIRED: 60 (plus existing 65')

TRENCHES:	Trench to be 2 feet wide. Inlet 4 feet below original grade. Bottom maximum depth 19 feet below original grade. Effective area begins at 4 feet below original grade. 5 feet of stone below distribution pipe.
LOCATION:	10-15' uphill of existing trench on contour MR/KG
PURPOSE:	In support of building permit. Call when ground is opened so sanitarian can recommend repair. U

PLANS APPROVED: _____ DATE: _____

- NOTE: PERMIT VOID AFTER 2 YEARS
- NOTE: CONTRACTOR RESPONSIBLE FOR SCHEDULING A PRE-CONSTRUCTION INSPECTION FOR ALL INSTALLATIONS
- NOTE: WATERTIGHT SEPTIC TANKS REQUIRED
- NOTE: ALL PARTS OF SEPTIC SYSTEM SHALL BE 100 FEET FROM ANY WATER WELL
- NOTE: MANHOLE RISERS REQUIRED ON ALL SEPTIC TANKS AND PUMP CHAMBERS

**NEITHER THE HOWARD COUNTY COUNCIL NOR THE HEALTH DEPARTMENT IS
RESPONSIBLE FOR THE SUCCESSFUL OPERATION OF ANY SYSTEM
PERMITTEE RESPONSIBLE FOR OBTAINING FINAL APPROVAL ON THIS PERMIT
CALL 410-313-2640 FOR INSPECTION OF SEPTIC SYSTEM**

P515328

SOIL PROFILE

Org brn
cl Lm Rock ~15%
Bluish Gray
tan
beige Lm
Rock 15-25%
Bottom

PERC TIME
S 5 1/2' 11:28 11:30 11:31
B 13' 3min rate

NOT TO SCALE

WETLANDS

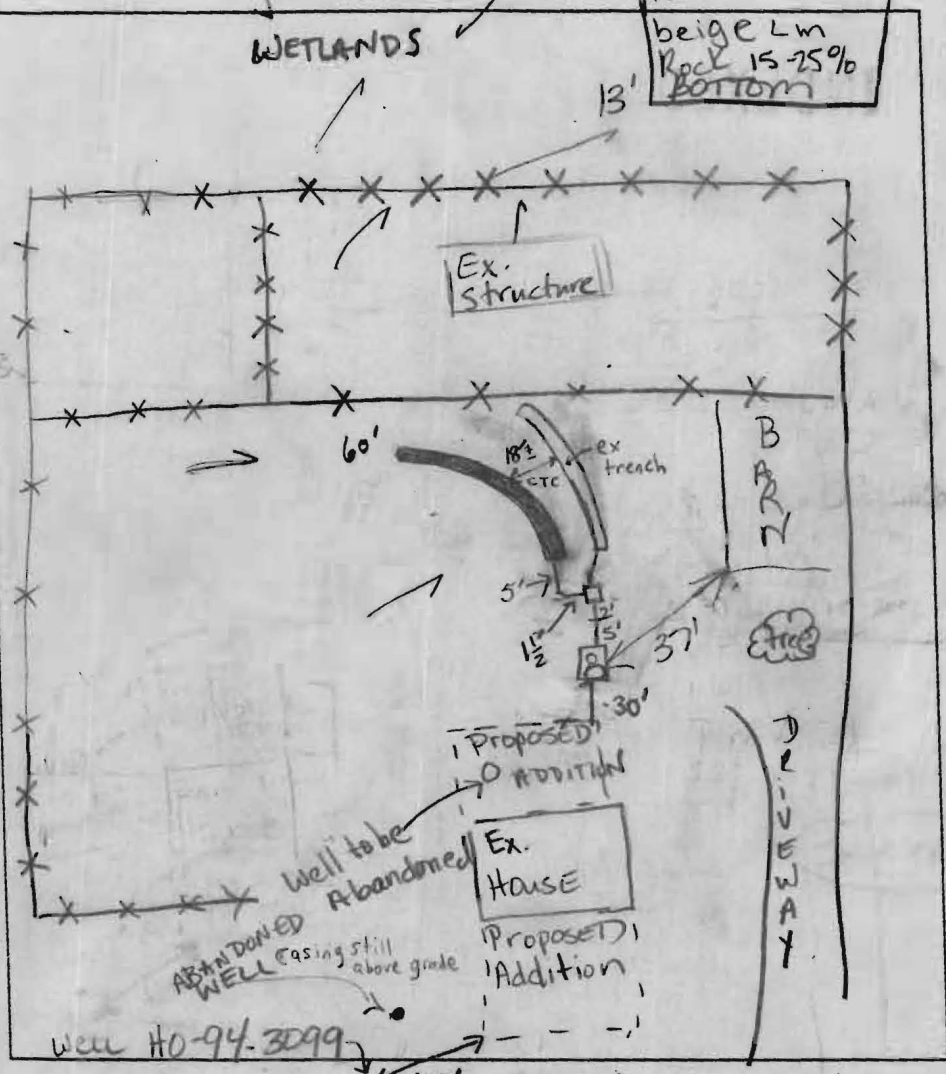

TRENCH DATA	
TRENCH WIDTH	<u>2'</u>
TRENCH INLET DEPTH	<u>4'</u>
TRENCH BOTTOM DEPTH	<u>9'</u>
DEPTH OF STONE	<u>5'</u>
NUMBER OF TRENCHES	<u>1</u>
TOTAL TRENCH LENGTH	<u>60'</u>
ABSORBENT AREA	<u>300ft²</u>
DISTRIBUTION BOX LEVEL	<input checked="" type="checkbox"/>
BAFFLE IN DISTRIBUTION BOX	<u>yes</u>

SEPTIC TANK DATA <u>Baffles in</u>	
SEPTIC TANK	<u>1000 M.S.</u> GALLONS
MANHOLE RISER	<u>?</u>
6 INCH INSPECTION PORT	<u>front</u>
PUMP CHAMBER DATA <u>N/A</u>	
PUMP CHAMBER GALLONS	<u> </u>
MANHOLE RISER	<u> </u>
ALARM	<u> </u>
PUMP PERFORMANCE TEST	<u> </u>

PRE-CONSTRUCTION INSPECTION: 11/16/01 OK TO START PER SPECS (KG/MR)

INSPECTION COMMENTS: "11/7/01 Follow up. REQUEST MANHOLE ON BACK. OK TO COVER TRENCH. (KG/SK) 11/15/01- CONN. TO ADDITION MADE, OK TO COVER WORK - (SRM)

INSPECTOR Steven R. Krueg DATE SYSTEM APPROVED 11/15/01