

LAYOUT \_\_\_\_\_  
INSP 1 12/14/2011 INSP 3 \_\_\_\_\_  
INSP 2 \_\_\_\_\_ INSP 5 \_\_\_\_\_

ISSUE DATE: 2-3-12

APPROVAL  
DATE:

2/16/2012

# PERMIT

## SHARED SEPTIC SYSTEM

P 534655

A \_\_\_\_\_

Tax ID # 04-370333  
HOUSE SEWER LINE CONNECTION

HOWARD COUNTY HEALTH DEPARTMENT  
BUREAU OF ENVIRONMENTAL HEALTH

Fogles Septic Clean Inc. IS PERMITTED TO INSTALL  ALTER

ADDRESS: 580 Obrecht Rd Sykesville MD 21784 PHONE NUMBER: 410-795-5670

SUBDIVISION Hopkins Choice LOT NUMBER: 27

ADDRESS: 14118 Patterson Farm Court PROPERTY OWNER: Toll MD II LP

NUMBER OF BEDROOMS: 4

HOUSE SERVED BY PUBLIC WATER? NO

LOCATION:	Install 4" house sewer line connection per the approved site plan.
NOTES:	This permit is limited to the installation of the individual house sewer line connection and installation of the grinder pump, if applicable. The Howard County Bureau of Utilities must be contacted for scheduling of inspection of these items as well, at 410-313-4900.

PLANS APPROVED: Heidi Scott DATE: 10/03/11

**PERMIT VOID AFTER 2 YEARS**

1. CONTRACTOR IS RESPONSIBLE FOR SCHEDULING A PRE-CONSTRUCTION INSPECTION FOR ALL INSTALLATIONS.
2. ALL PARTS OF SEPTIC SYSTEM SHALL BE 100 FEET FROM ANY WATER WELL UNLESS SPECIFICALLY AUTHORIZED.
3. MANHOLE RISERS REQUIRED ON ALL SEPTIC TANKS AND PUMP CHAMBERS UNLESS SPECIFICALLY AUTHORIZED.
4. CONTRACTOR RESPONSIBLE FOR COMPLIANCE WITH APPLICABLE REGULATIONS, GUIDELINES AND THE TERMS OF THIS PERMIT.
5. NEITHER THE HOWARD COUNTY COUNCIL NOR THE HEALTH DEPARTMENT IS RESPONSIBLE FOR THE SUCCESSFUL OPERATION OF ANY SYSTEM.
6. PERMITTEE RESPONSIBLE FOR OBTAINING FINAL APPROVAL ON THIS PERMIT.

**CALL 410-313-1771 FOR INSPECTION HOUSE CONNECTION**

NOT TO SCALE

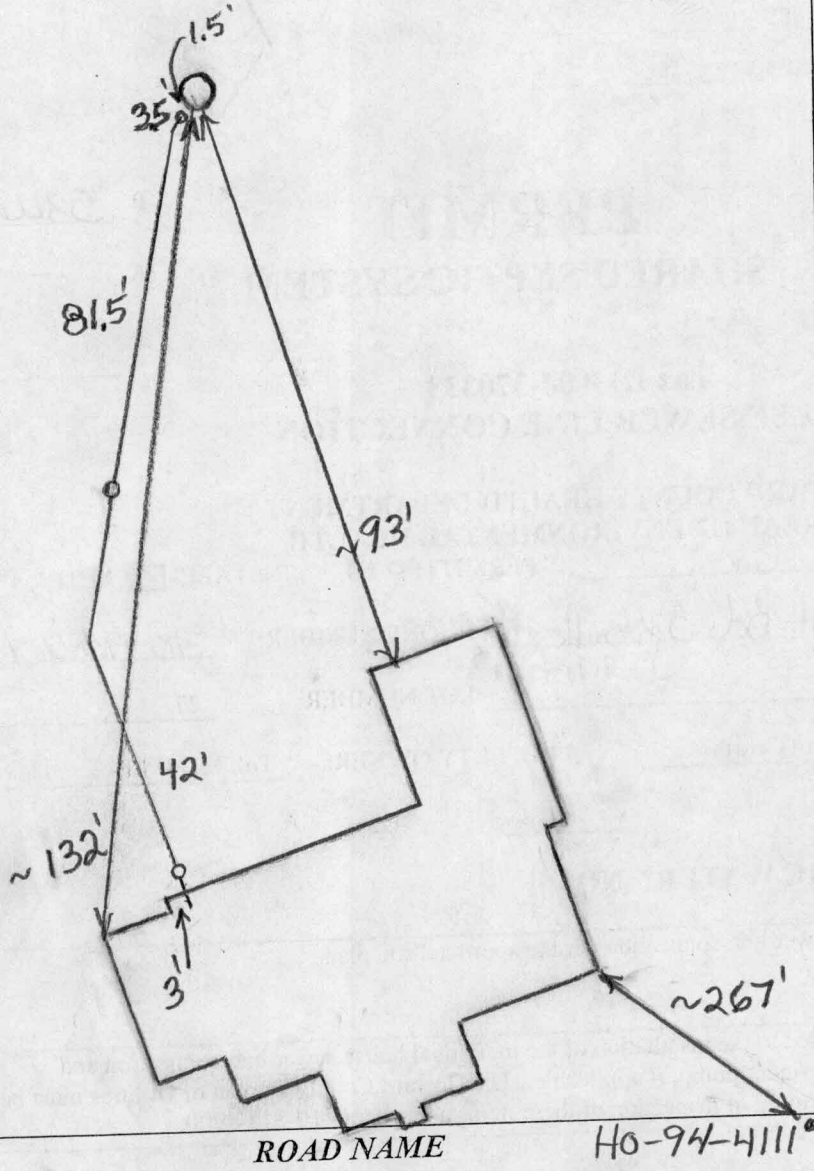

**TRENCH/DRAINFIELD DATA**

WIDTH	INLET	BOTTOM
_____	_____	_____
NUMBER OF TRENCHES	_____	
TOTAL LENGTH	_____	
ABSORPTION AREA	_____	
DISTRIBUTION BOX LEVEL	_____	
DISTRIBUTION BOX BAFFLE	_____	
DISTRIBUTION BOX PORT	_____	

**SEPTIC TANK DATA**

SEPTIC TANK 1 LEVEL \_\_\_\_\_

MANUFACTURER \_\_\_\_\_

CAPACITY \_\_\_\_\_ GAL

SEAM LOC \_\_\_\_\_

TANK LID DEPTH \_\_\_\_\_

BAFFLES \_\_\_\_\_

BAFFLE FILTER \_\_\_\_\_

MANHOLE LOC \_\_\_\_\_

6" PORT LOC \_\_\_\_\_

WATERTIGHT TEST \_\_\_\_\_

SLOTTED \_\_\_\_\_

DATE ON LID \_\_\_\_\_

**PUMP/SEPTIC TANK LEVEL**

MANUFACTURER \_\_\_\_\_

CAPACITY \_\_\_\_\_ GAL

SEAM LOC \_\_\_\_\_

TANK LID DEPTH \_\_\_\_\_

BAFFLES \_\_\_\_\_

BAFFLE FILTER \_\_\_\_\_

MANHOLE LOC \_\_\_\_\_

6" PORT LOC \_\_\_\_\_

WATERTIGHT TEST \_\_\_\_\_

SLOTTED \_\_\_\_\_

DATE ON LID \_\_\_\_\_

ROAD NAME

HO-94-4111\*

30

PRE-CONSTRUCTION:

\_\_\_\_\_

\_\_\_\_\_

\_\_\_\_\_

\_\_\_\_\_

INSTALLATION: 12/14/2011 House connection made. Need O.K. for grinder pump from utilities before approval. (BB)

2/16/2012 System approved by utilities. (BB)

\_\_\_\_\_

\_\_\_\_\_

FINAL INSPECTOR B. Baker

DATE OF APPROVAL 2/16/2012

THE LOT SHOWN HEREON WAS RECORDED ON THE PLAT FOR HOPKINS CHOICE, PLAT No 17725. REFER TO THIS PLAT FOR ANY RESTRICTIONS AND/OR PROVISIONS.

PROFESSIONAL CERTIFICATION: I HERBY CERTIFY THAT THIS DRAWING WAS PREPARED BY ME OR UNDER MY RESPONSIBLE CHARGE, THAT I AM A DULY LICENSED PROFESSIONAL LAND SURVEYOR UNDER THE LAWS OF THE STATE OF MARYLAND. LICENSE NO. 21328 EXPIRATION DATE 1/8/13

BUILDING SETBACKS (B.R.L.'s) SHOWN HEREON PER SITE DEVELOPEMENT PLAN SETBACK DISTANCES SHOWN HEREON AS "±" HAVE AN ACCURACY OF ±0.1' FOOT.

ADDRESS: 14118  
PATTERSON FARM CT.  
GLENELG, MD 21737

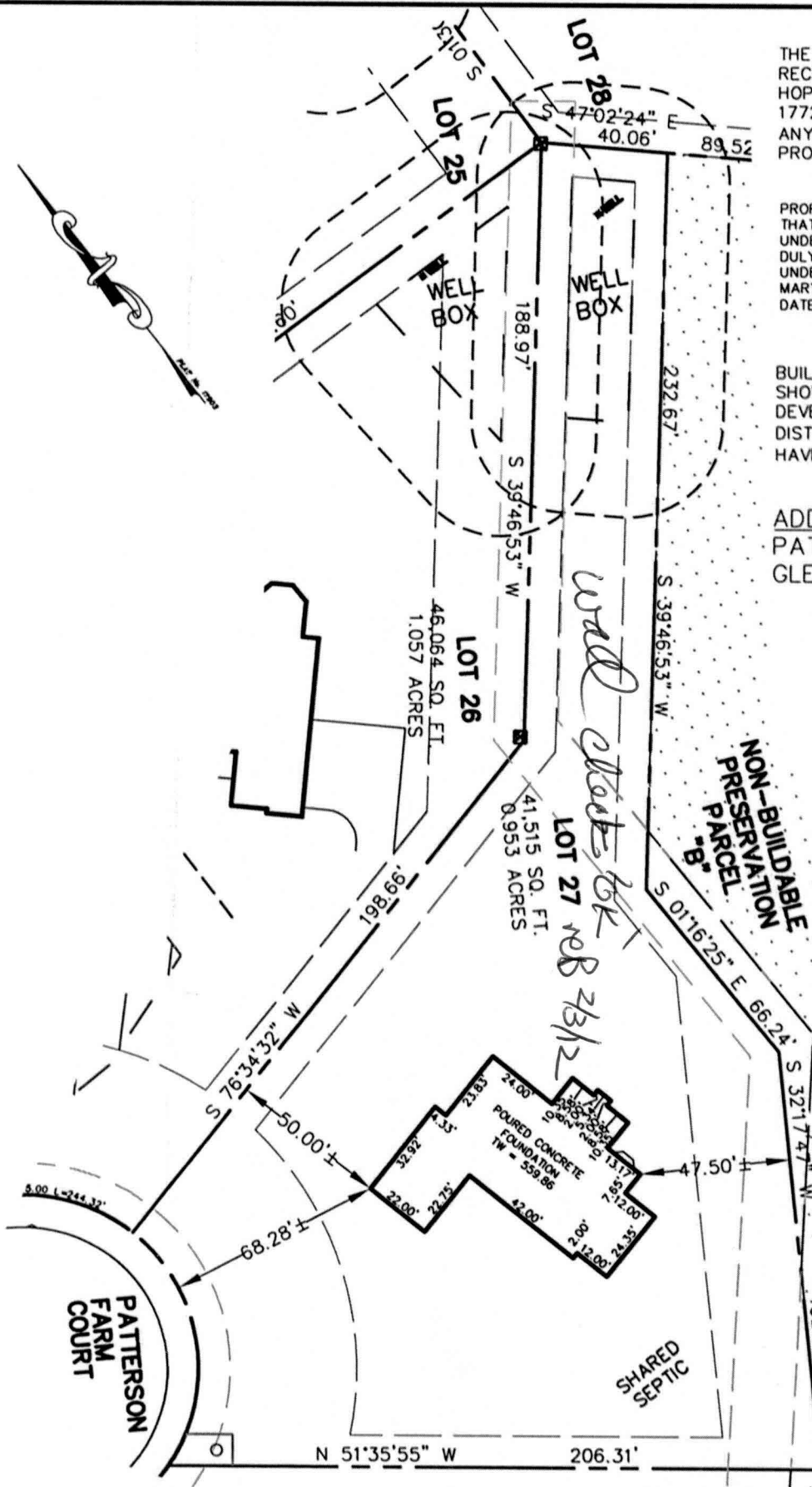

SURVEYOR'S CERTIFICATE

THIS WALLCHECK WAS PREPARED WITHOUT THE BENEFIT OF A CURRENT TITLE REPORT. THIS PROPERTY IS SUBJECT TO ANY AND ALL EASEMENTS, RIGHT-OF-WAYS, COVENANTS, AND RESTRICTIONS, ETC. OF RECORD, SOME OR ALL OF WHICH MAY OR MAY NOT BE SHOWN AND/OR REFERENCED HEREON. BEARINGS AND DISTANCES OF THE PROPERTY BOUNDARY LINES SHOWN HEREON ARE PER AVAILABLE RECORDS AND HAVE NOT BEEN FIELD VERIFIED.  
**THIS IS NOT A "LOCATION DRAWING" AND IS NOT TO BE USED FOR SETTLEMENT PURPOSES.**

SIGNATURE: MICHAEL JOE BOYCE      21328      MD. LIC NO.      DATE

WALL CHECK  
LOT #27  
**GLENELG ESTATES**  
LIBER 07504, FOLIO 0437  
PLAT No. 17903  
FOURTH ELECTION DISTRICT  
HOWARD COUNTY, MARYLAND



**ESE** Land Planning  
Engineering  
Land Surveying

ESE Consultants Inc.  
7164 Columbia Gateway Dr.  
Suite 203  
Columbia, MD 21046  
TEL: 410-872-9105  
FAX: 410-872-4870

DATE: 06/22/11      SCALE: 1"=40'      FILE: 2975\_LOT\_27 \_ WC  
CHK'D: MJB      JOB#: 1498      DRAWN: MJB

## **Martin, Sharhonda**

---

**From:** Tudor, Matt  
**Sent:** Thursday, February 16, 2012 10:10 AM  
**To:** Scott, Heidi; Harris, Leslie  
**Cc:** Pickett, Tom; Hart, Amy; Alcorn, John; Rocco, Anthony; Baker, Brian; Wolf, Kevin; Martin, Sharhonda; Tudor, Matt; Williams, Jeffrey; MMARTIN3@tollbrothersinc.com  
**Subject:** U&O Release 14118 Patterson Farm Court

On the afternoon of February 8th, Tom Pickett observed start-up of a Sewage Grinder Pump at the Glenelg Estates (Hopkins Choice) Shared Septic System:

On the morning of February 16th, Matt Tudor inspected the installed SHC and electrical conduits.

Glenelg Estates, Contract 50-4254-D  
Toll Brothers, Lot #27  
14118 Patterson Farm Court  
Glenelg, MD 21737

The Sewage Grinder Pump test was successful ; the Bureau of Utilities releases its hold on this property for U&O.

This is the 9th lot on the shared septic system at this location.

Matt  
410-313-4934 office  
410-978-1320 mobile