

APPLICATION

A 15756

P _____

SEWAGE DISPOSAL TESTING

MARYLAND STATE-DEPARTMENT OF HEALTH

HOWARD COUNTY *Septic tank to be 1200 Gall* ELLICOTT CITY

DISTRICT 5

DATE 3/9/71

Dr. well to be 100 sq. ft. at depth of 12 ft. below the inlet pipe per bedrock depth for person 4 ft. below original grade. Max depth of Dr. well to be 12 ft. below original grade. Create Dr. well

TO: THE COUNTY HEALTH OFFICER
ELLICOTT CITY, MARYLAND

I, HEREBY, APPLY FOR THE NECESSARY TESTS IN ORDER TO CONSTRUCT (OR RECONSTRUCT) A SEWAGE DISPOSAL SYSTEM.

PROPERTY OWNER Frank E. & Linda Willson et al

Mr. Johnson

ADDRESS Ashton, Maryland 20702 PHONE 924-4811

PROPERTY LOCATION:

SUBDIVISION Linden Chapel Hills LOT NO. 8, Blk. A, Sec. 2

ROAD AND DESCRIPTION Road "P"

OCCUPANT _____ PHONE _____

PERSON TO CONSTRUCT SYSTEM _____

ADDRESS _____ PHONE _____

SIZE OF LOT 41,300 sq. ft. TYPE BLDG. 3 or 4

NUMBER OF BEGONES

IF NOT SINGLE RESIDENCE DESCRIBE _____

SIGNATURE OF APPLICANT /s/ Robert Johnson

APPROVED BY James T. Wright FOR Dr. well DATE 4/21/71

(KIND OF SYSTEM)

REJECTED BY _____ FOR _____ DATE _____

(KIND OF SYSTEM)

HOLD PENDING FURTHER TESTS _____ DATE _____

REASONS FOR REJECTION OR HOLDING _____

THIS IS NOT A PERMIT

106
27
73

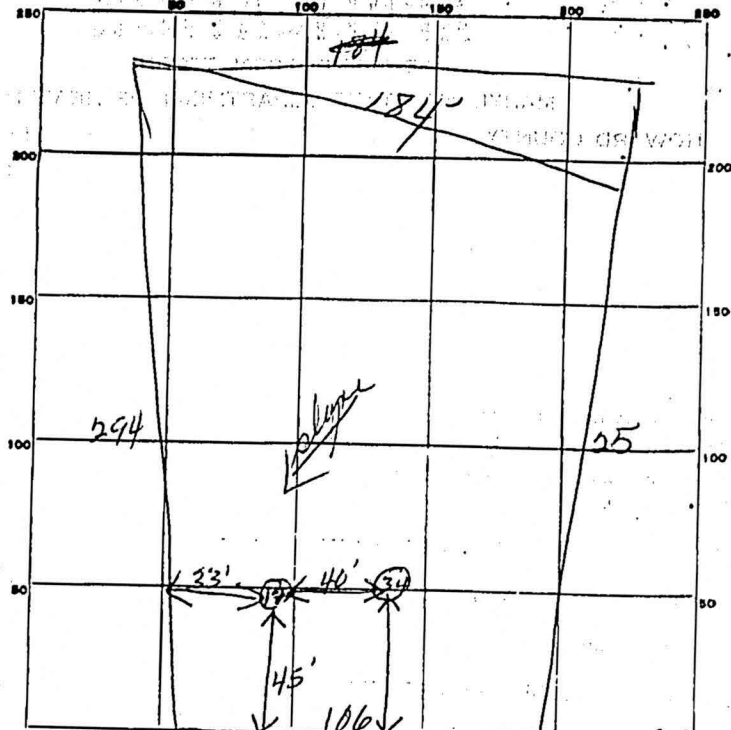

INDICATE NORTH. - NAME ADJOINING ROADWAY AS BASE LINE. *Ormond on Market St. lot 8 B*

DATE	TEST NO.	DEPTH	PRE-WET		TEST - 1" DROP		TIME
			START	STOP	START	STOP	
3/11/21	1	12'	10 ¹²	10 ¹⁴	10 ¹⁴	10 ¹⁹	5 min
	2	4	10 ¹²	10 ¹⁴	10 ¹⁴	10 ¹⁸	4 min
	3	12'	10 ¹⁹	10 ²¹	10 ²¹	10 ²⁵	4 min
	4	4	10 ¹⁹	10 ²¹	10 ²¹	10 ²⁶	5 min

SOIL AUGER FINDING _____
 TESTED BY *[Signature]* _____
 REMARKS _____

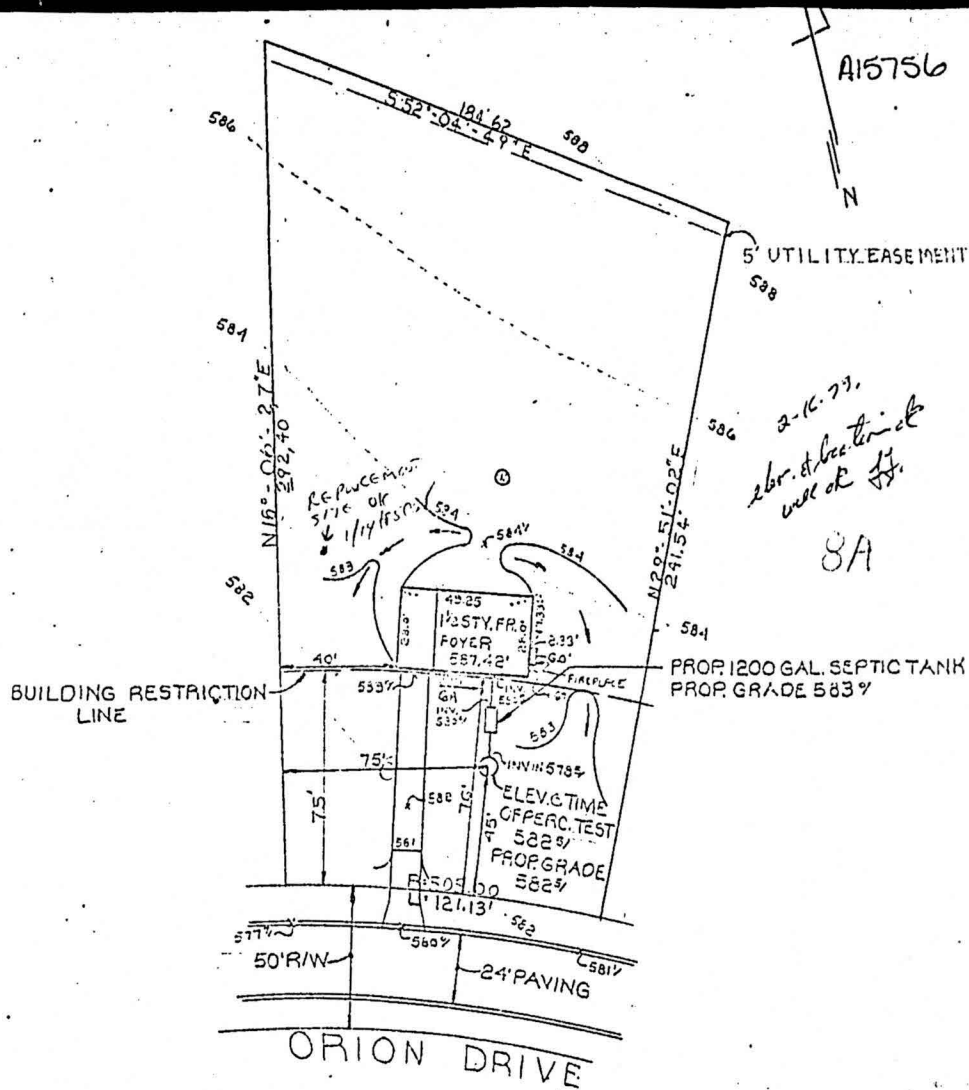

OWNER & DEVELOPER
 JESSUP BUILDERS INC.
 9737 PISGAH RD.
 SILVER SPRINGS MD
 20910

PLOT PLAN TO ACCOMPANY
 APPLICATION FOR BUILDING PERMIT
 LOT 8 BLOCK A
 SECTION 2

PURDUM & JESCHKE
 ENGINEERS & LAND SURVEYORS
 1023 N. CALVERT STREET
 BALTIMORE, MARYLAND 21202

LINDEN CHAPEL HILLS
 5TH ELECTION DISTRICT HOWARD COUNTY, MD.
 FEBRUARY 14, 1973 SCALE 1/8" = 1'-0"

lot- 8-BIK "A"

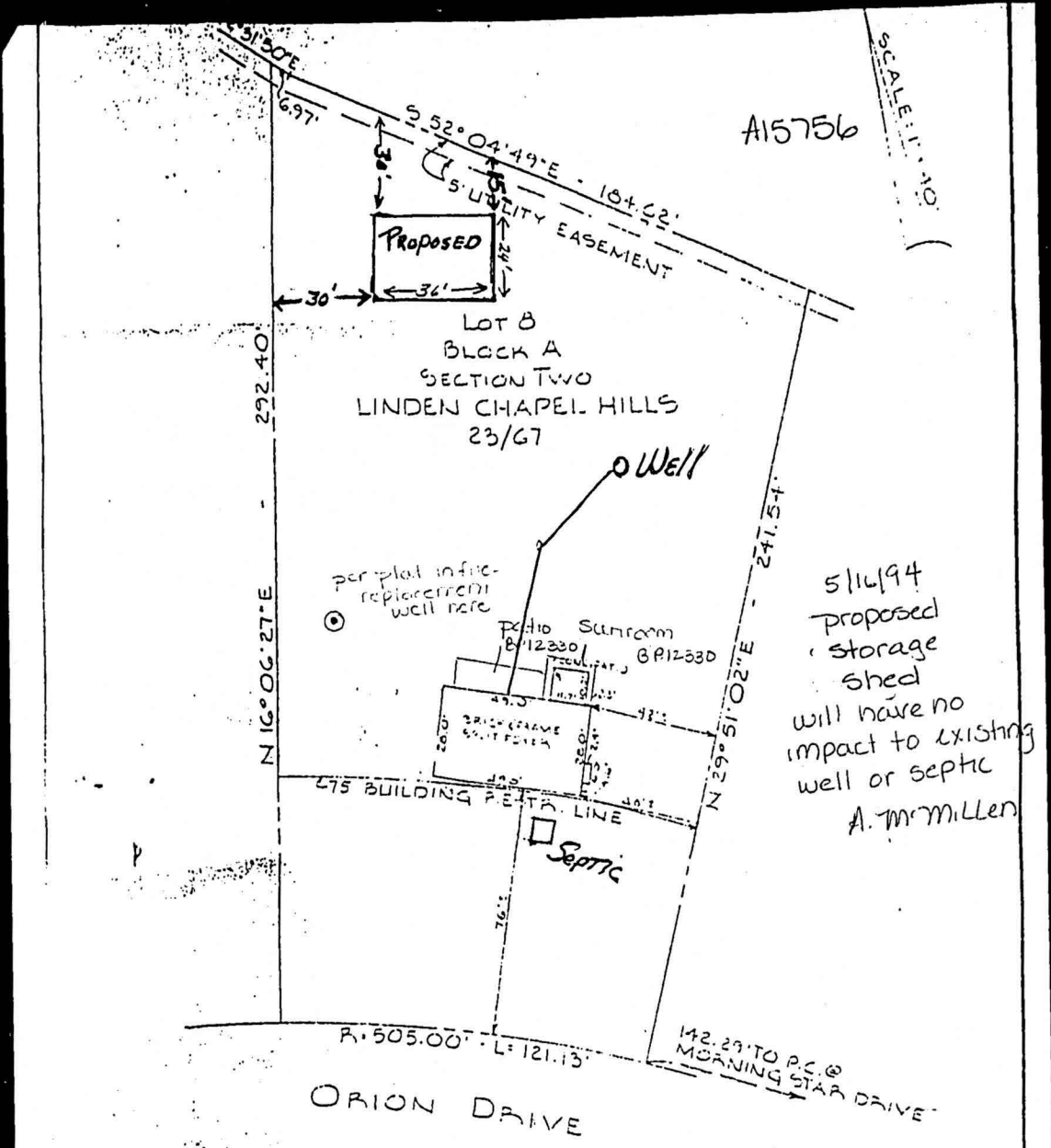

This is to certify that I have surveyed the property known as: LOT 8, BLOCK A, SECTION TWO,
"LINDEN CHAPEL HILLS" 5TH ELECTION DISTRICT, HOWARD COUNTY, MARYLAND.

for the purpose of locating the improvements thereon, and the improvements are located as shown.

ADDITIONS: Nov. 29, 1973

Signed this 19TH day of APRIL 1973

William J. Purdum
 PURDUM AND JESCHKE
 ENGINEERS AND LAND SURVEYORS

William J. Purdum
 Engineer and Land Surveyor