

Building Address 3124 OLD OAK DR
ELLICOTT CITY MD
 Suite/Apt. #: _____ SDP/WP/Petition #: _____
 Census Tract _____ Subdivision HAWKSFIELD
 Section _____ Area 3.0 Lot 8
 Tax Map 10723 Parcel 401224 Grid 20
 Zoning RC-DED Map Coordinates _____ Lot size _____

Property Owner's Name KENWICK HOMES INC
 Address 8521 DEEDBURG PIKE SUITE 200
 City VIENNA State VA Zip Code 22182
 Home Phone 988-9437 Work Phone 703-356-9090
 Applicant's Name & Mailing Address, (if other than stated hereon):
KENCARTER
 Phone 410-988-9437 Fax 410-531-0725

Existing Use Lot
 Proposed Use NEW SINGLE FAMILY RESIDENCE
 Estimated Construction Cost \$ 525,000
 MODEL # 743
 Description of Work 2 story home - full basement
Detached, Attached 2 Car Garage
4 BR - 3 Bath, OPT REC RM IN BASEMENT

Contractor Company KENWICK HOMES INC
 Contact Person KEN CARTER
 Address 8521 DEEDBURG PIKE SUITE 200
 City VIENNA State VA Zip Code 22182
 License No. _____
 Phone 410-988-9437 Fax 410-531-0725

Occupant or Tenant _____
 Contact Name _____
 Address _____
 City _____ State _____ Zip Code _____
 Phone _____ Fax _____

Engineer or Architect Company _____
 Contact Person _____
 Address _____
 City _____ State _____ Zip Code _____
 Phone _____ Fax _____

BUILDING DESCRIPTION - COMMERCIAL

BUILDING DESCRIPTION - RESIDENTIAL

Building Characteristics	Utilities
Height: _____	Water Supply: Public <input type="checkbox"/> Private <input checked="" type="checkbox"/>
No. of stories: _____	Sewage Disposal: Public <input type="checkbox"/> Private <input checked="" type="checkbox"/>
Gross area, sq. ft. per floor: _____	Electric Yes <input type="checkbox"/> No <input type="checkbox"/>
Use group: _____	Gas Yes <input type="checkbox"/> No <input type="checkbox"/>
Construction type: _____	Heating System: Electric <input type="checkbox"/> Oil <input type="checkbox"/> Natural Gas <input type="checkbox"/>

Building Characteristics	Utilities
SF Dwelling <input type="checkbox"/> SF Townhouse <input type="checkbox"/>	Water Supply: Public <input type="checkbox"/> Private <input type="checkbox"/>
1st floor: Depth _____ Width _____	Sewage Disposal: Public <input type="checkbox"/> Private <input type="checkbox"/>
2nd floor: _____	Electric Yes <input type="checkbox"/> No <input type="checkbox"/>
Basement: _____	Gas Yes <input type="checkbox"/> No <input type="checkbox"/>
Finished Basement <input type="checkbox"/> Unfinished Basement <input type="checkbox"/>	Heating System: Electric <input type="checkbox"/> Oil <input type="checkbox"/> Natural Gas <input type="checkbox"/>
Crawl space <input type="checkbox"/> Slab on Grade <input type="checkbox"/>	
No. of Bedrooms: _____	
Multi-family dwellings: _____	
No. of efficiency units: _____	
No. of 1 BR units: _____	
No. of 2 BR units: _____	

Approved
 11/17/00
 All

DESIGNATES SILT FENCE

SEPTIC SYSTEM DATA

INV. AT HOUSE	452.0		
SEPTIC TANK	PUMP PIT		
EX. GRADE	456.0	456.0	
FIN. GRADE	454.5	455.5	
INV. IN	451.6	451.2	
INV. OUT	451.3		
DISTRIBUTION BOX			
EX. GRADE	463.50		
FIN. GRADE	461.90		
INV. IN	460.20		
INV. OUT	460.10		
TRENCHES	#1	#2	#3
EX. GRADE	463.5	463.0	462.5
FIN. GRADE	463.5	463.0	462.5
INV. IN	460.0	459.5	459.0
BOTTOM LENGTH	65	85	60

Total linear feet of trench required 280 feet
 Width of trench(es) 3.0 feet
 Depth of trench(es) 5.0 feet
 Depth of stone required below distribution pipe 2.0 feet

Approved Septic System Plan
 Howard County Health Department

Amy McMiller 4/17/00
 Signature Date

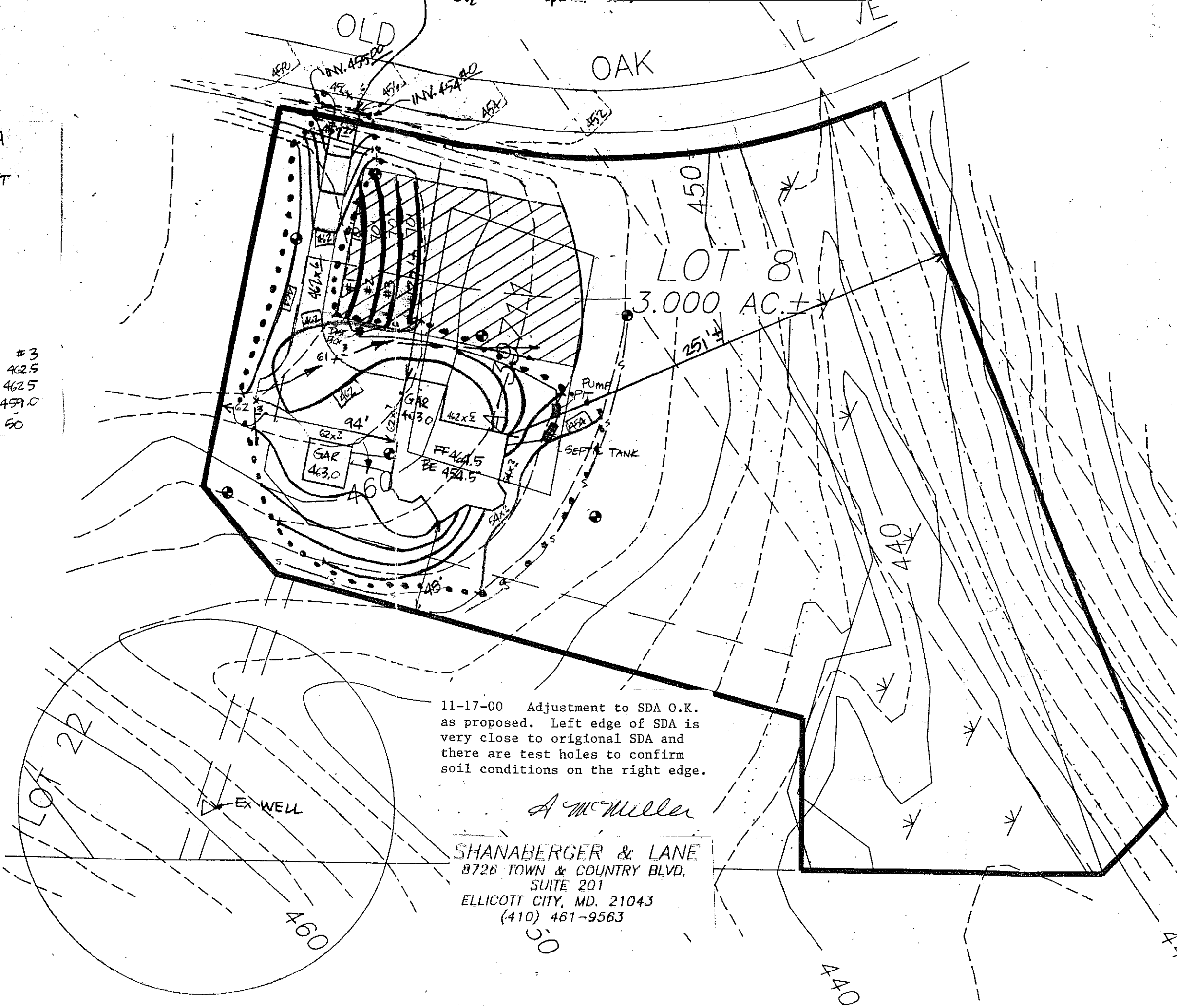

11-17-00 Adjustment to SDA O.K. as proposed. Left edge of SDA is very close to original SDA and there are test holes to confirm soil conditions on the right edge.

A McMiller
 SHANABERGER & LANE
 8726 TOWN & COUNTRY BLVD.
 SUITE 201
 ELLICOTT CITY, MD, 21043
 (410) 461-9563

