

JAN 12-15, 1999

APPLICATION

PERCOLATION TESTING

A 511334

P _____

HOWARD COUNTY HEALTH DEPARTMENT
BUREAU OF ENVIRONMENTAL HEALTH
3525-H ELLICOTT MILLS DRIVE/ELLICOTT CITY, MARYLAND 21043
TELEPHONE: 313-2640

PERVIEW OK
10 LOTS
ALL GLENWELL SITES
IF SUCCESSFUL, WOULD
NEGATE TWO PREVIOUSLY
APPROVED PERCS
(SITE A & B) APPROVED 8/31/98

DISTRICT _____

DATE 1/5/99

TO: THE COUNTY HEALTH OFFICER
ELLICOTT CITY, MARYLAND

I HEREBY APPLY FOR THE NECESSARY TEST PRIOR TO APPLICATION FOR PERMIT TO CONSTRUCT (OR RECONSTRUCT) A SEWAGE DISPOSAL SYSTEM.

PROPERTY OWNER CORDE LIA SOLLERS

ADDRESS _____ PHONE _____

AGENT OR PROSPECTIVE BUYER CHUCK SHARP

ADDRESS ~~3737 SHARP ROAD~~ 3737 SHARP ROAD PHONE 410 489 4630

PROPERTY LOCATION: GLENWOOD MD 21738

SUBDIVISION HAY MEADOW BRANCH LOT NO. (2)

ROAD AND DESCRIPTION 17250 OLD FREDERICK ROAD MT AIRY

TAX MAP _____ PARCEL # L104 F396

SIZE OF LOT 1 ac. (40,000 to 60,000) +/- TYPE BLDG. SINGLE FAMILY
(SINGLE FAMILY DWELLING OR COMMERCIAL)

THE SYSTEM INSTALLED UNDER THIS APPLICATION IS ACCEPTABLE ONLY UNTIL PUBLIC FACILITIES BECOME AVAILABLE. I FULLY UNDERSTAND THE FEE CONNECTED WITH THE FILING OF THIS PERC TEST APPLICATION IS NON-REFUNDABLE UNDER ANY CIRCUMSTANCES. I ALSO AGREE TO COMPLY WITH ALL M.O.S.H.A. REQUIREMENTS IN TESTING THIS LOT.

CA Sharp
(SIGNATURE OF APPLICANT)

APPROVED BY _____ FOR _____ DATE _____

DISAPPROVED BY _____ FOR _____ DATE _____

HOLD PENDING FURTHER TESTS _____

REASONS FOR REJECTION OR HOLDING _____

PERCOLATION TEST PLAT/PRELIMINARY PLAT - TITLE OR I.D. # _____ DATE _____

SITE DEVELOPMENT PLAN/FINAL PLAT - TITLE OR I.D. # _____ DATE _____

THIS IS NOT A PERMIT

COUNTY #

SOIL PROFILE

0' ⑤
 1" topsoil
 red brn
 clm
 4.5'
 pale org
 tan
 silm
 35%
 hard
 shale
 frag
 2.5'

0' ②/⑩
 1" topsoil
 red brn
 clm
 4'
 4.5' pale org
 tan
 silm
 20-25%
 hard
 shale
 frag
 14'

0' ⑨/⑨
 1" topsoil
 red org
 brn
 clm
 4'
 4.5' beige
 silm
 w/frag
 35%
 hard
 shale fr
 12'

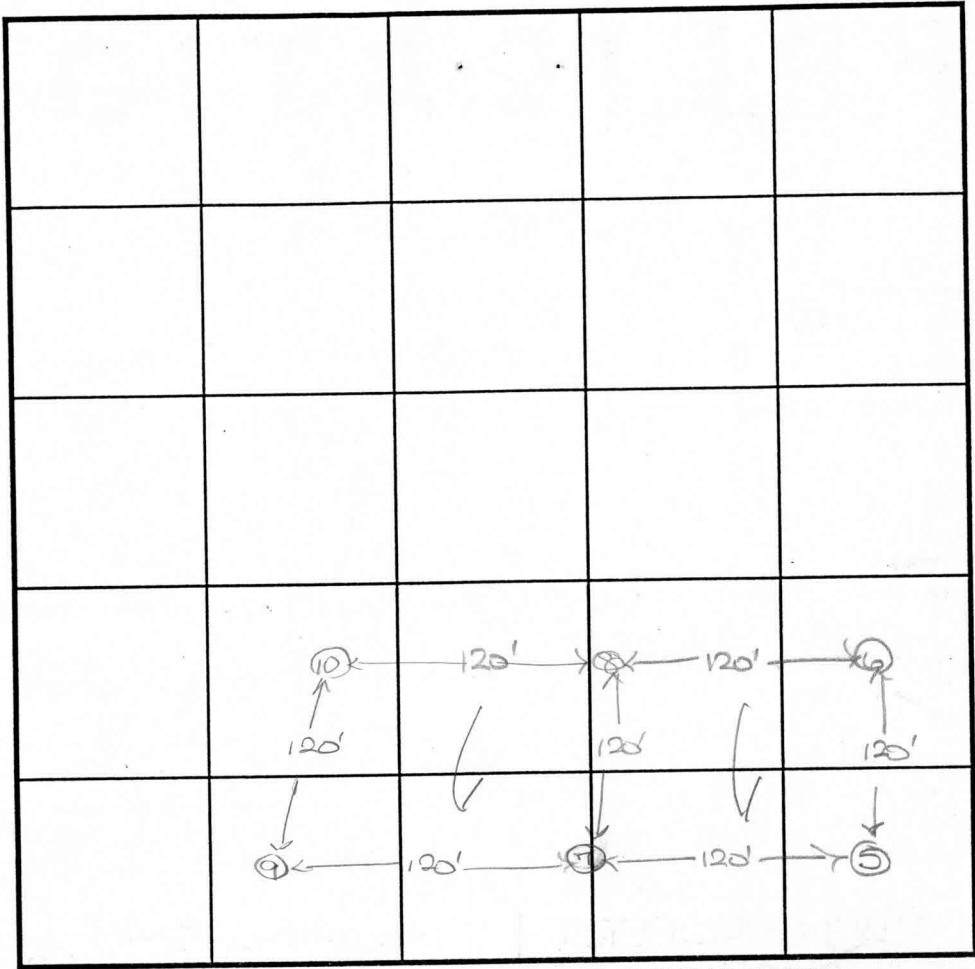

SOIL PROFILE.

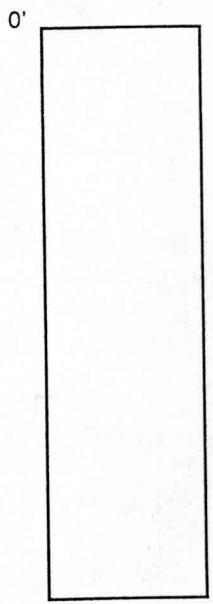

INDICATE NORTH - NAME ADJOINING ROADWAY AS BASE LINE.

DATE	TEST NO.	DEPTH	PRE-WET		TEST - 1" DROP		TIME
			START	STOP	START	STOP	
1-12-99	5	4.5'S	10:34 ₃	11:00	11:00	11:30	30
		12.5'D	visual	- See	profile		OK
	8	4.5'S	10:52	10:57 ₃	10:57 ₂	11:04	7 ✓
		14.0'D	visual	- See	profile		OK ✓
	7	4.5'S	10:53	10:56	10:56	11:00	4 ✓
		12.0'D	visual	- See	profile		OK ✓
	10	4.5'S	11:06	11:23	11:23	11:42	19 ✓
		12.5'D	visual	- See	profile		OK ✓
	9	4.5'S	11:08	11:12	11:12	11:22	10 ✓
		13.0'D	visual	- See	profile		OK ✓

REMARKS holes staked by C. Sharp - all measurements
are approx. - SHALLOW SYSTEM ONLY
 TYPE OF SOIL _____
 TESTED BY D. See ALSO PRESENT C. Sharp, M. Johns
 TRENCH DESIGN DATA: AVERAGE PERCOLATION TIME 11:10 TRENCH WIDTH 3
 INLET DEPTH 4.0 MAXIMUM BOTTOM DEPTH 6.0 SQ. FT./BEDROOM 210

ES ALAN SHARP
E DOERER SHARP
4276 F. 0672

LOT 3
3.2849 AC.±

LOT 4
3.1898 AC.±

LOT 2
3.1916 AC.±

LOT 1
3.0000 AC.±

AN SHARP
RER SHARP
F. 0378

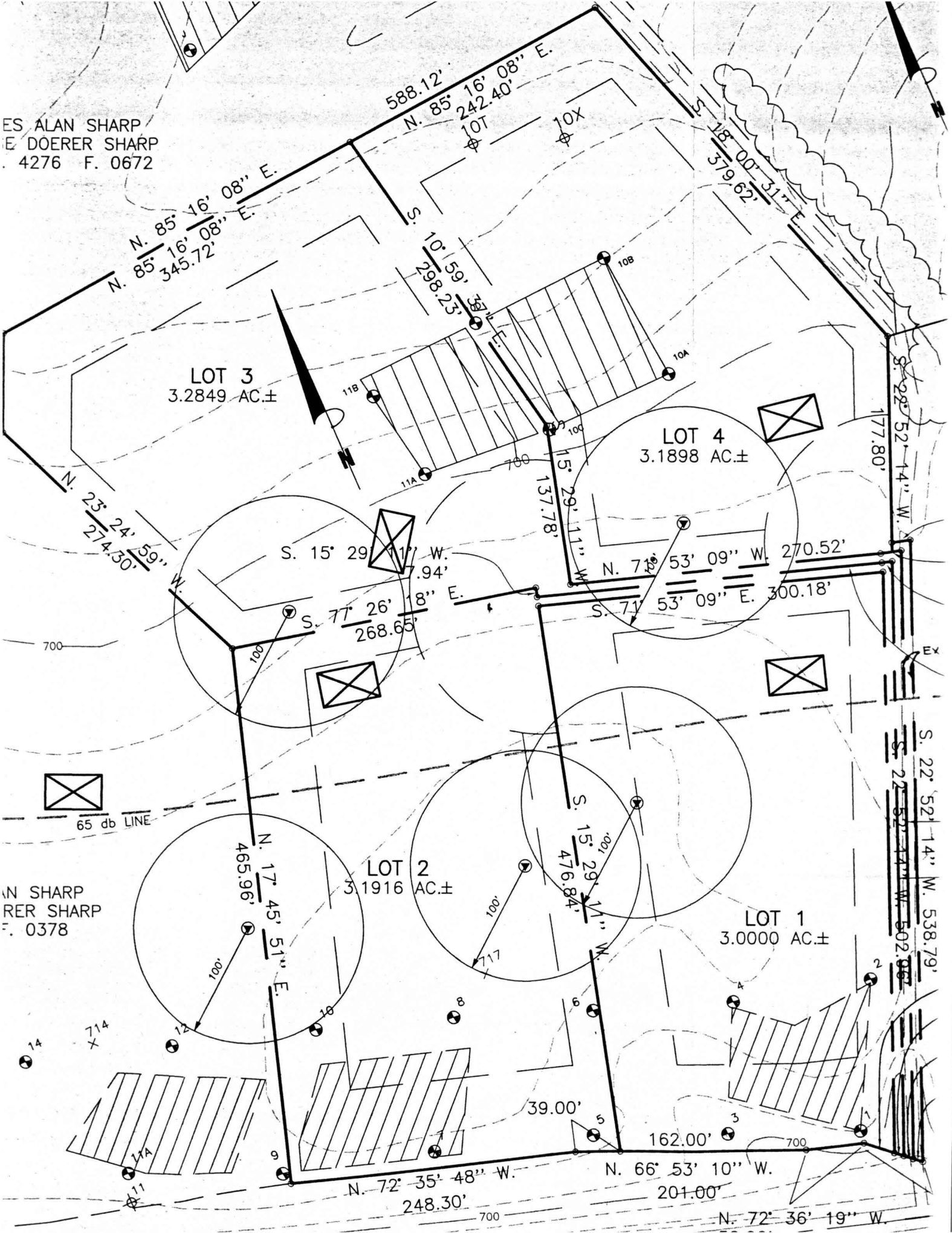

CHARLES ALAN SHARP
& DENISE DOERER SHARP
L. 4667 F. 0427
PARCEL #247

LOT 3
3.2849 AC.±

LOT 4
3.1898 AC.±

CHARLES ALAN SHARP
& DENISE DOERER SHARP
L. 4667 F. 0378
p/o PARCEL #12

LOT 2
3.1916 AC.±

LOT 1
3.0000 AC.±

PROPOSED
SOLLERS SUBDIVISION
LOTS 1-4
F-00-18

(See Note #17)
Unmitigated - 65 dba LINE
Private Use-in-common Ingress
& Egress Easement for Lots 1
through 4, Maintenance Agreement
recorded in Land Records of
Howard County.

VEHICULAR ACCESS IS RESTRICTED

