

Building Address 16460 Old Frederick Rd. Property Owner's Name Edward R. + Jay B. Frank
Mt. Airy MD 21771
 Suite/Apt. #: N/A SDP/WP/Petition #: N/A Address 16460 Old Frederick Rd.
 City Mt. Airy State MD Zip Code 21771
 Census Tract 1000011 Subdivision Lisbon Farms Home Phone 410-482-4273 Work Phone _____
 Section N/A Area N/A Lot 2 Applicant's Name & Mailing Address, (if other than stated hereon):
 Tax Map 7 Parcel 112 Grid 10
 Zoning RC 200 Map Coordinates 308 Lot size _____ Phone _____ Fax _____

Existing Use Single Family Home Contractor Company Browning Pools
 Proposed Use Same with Pool Contact Person Barry Adams
 Estimated Construction Cost \$ 84,500.00 Address 23731 Ridge Rd.
 Description of Work Above ground 27ft x 4ft pool City Germanatown State MD Zip Code 20874
with fence to code. License No. _____ Phone _____ Fax _____
Filled by: [Signature]

Occupant or Tenant Owner Engineer or Architect Company _____
 Contact Name _____ Contact Person _____
 Address _____ Address _____
 City _____ State _____ Zip Code _____ City _____ State _____ Zip Code _____
 Phone _____ Fax _____ Phone _____ Fax _____

BUILDING DESCRIPTION - <u>COMMERCIAL</u>		BUILDING DESCRIPTION - <u>RESIDENTIAL</u>	
Building Characteristics	Utilities	Building Characteristics	Utilities
Height: <input checked="" type="checkbox"/>	Water Supply: <input type="checkbox"/> Public <input type="checkbox"/> Private	SF Dwelling <input type="checkbox"/> SF Townhouse <input type="checkbox"/> <u>Depth</u> <u>Width</u>	Water Supply: <input type="checkbox"/> Public <input checked="" type="checkbox"/> Private
No. of stories: _____	Sewage Disposal: <input type="checkbox"/> Public <input type="checkbox"/> Private	1st floor: _____ 2nd floor: _____ Basement: _____	Sewage Disposal: <input type="checkbox"/> Public <input checked="" type="checkbox"/> Private
Gross area, sq. ft. per floor: _____	Electric Yes <input type="checkbox"/> No <input type="checkbox"/> Gas Yes <input type="checkbox"/> No <input type="checkbox"/>	Finished Basement <input type="checkbox"/> Unfinished Basement <input type="checkbox"/> Crawl space <input type="checkbox"/> Slab on Grade <input type="checkbox"/> No. of Bedrooms _____	Electric Yes <input type="checkbox"/> No <input type="checkbox"/> Gas Yes <input type="checkbox"/> No <input type="checkbox"/>
Use group: _____	Heating System: Electric <input type="checkbox"/> Oil <input type="checkbox"/> Natural Gas <input type="checkbox"/> Propane Gas <input type="checkbox"/>	Multi-family dwellings: No. of efficiency units: _____ No. of 1 BR units: _____ No. of 2 BR units: _____ No. of 3 BR units: _____	Heating System: Electric <input type="checkbox"/> Oil <input type="checkbox"/> Natural Gas <input type="checkbox"/> Propane Gas <input type="checkbox"/>
Construction type: <input type="checkbox"/> Reinforced Concrete <input type="checkbox"/> Structural Steel <input type="checkbox"/> Masonry <input type="checkbox"/> Wood Frame <input type="checkbox"/> State Certified Modular	Sprinkler system: N/A <input type="checkbox"/> <input type="checkbox"/> Full <input type="checkbox"/> Partial <input type="checkbox"/> Other Suppression <input type="checkbox"/> # of Heads _____	Other Structure: <u>Pool</u> Dimensions: <u>48' deep x 27ft dia.</u> Footings: _____ Roof: _____ <input type="checkbox"/> State Certified Modular <input type="checkbox"/> Manufactured Home	Sprinkler system: N/A <input type="checkbox"/> <input type="checkbox"/> NFPA #13D <input type="checkbox"/> NFPA #13R <input type="checkbox"/> Other:

THE UNDERSIGNED HEREBY CERTIFIES AND AGREES AS FOLLOWS: (1) THAT HE/SHE IS AUTHORIZED TO MAKE THIS APPLICATION; (2) THAT THE INFORMATION IS CORRECT; (3) THAT HE/SHE WILL COMPLY WITH ALL REGULATIONS OF HOWARD COUNTY WHICH ARE APPLICABLE THERETO; (4) THAT HE/SHE WILL PERFORM NO WORK ON THE ABOVE REFERENCED PROPERTY NOT SPECIFICALLY DESCRIBED IN THIS APPLICATION; (5) THAT HE/SHE GRANTS COUNTY OFFICIALS THE RIGHT TO ENTER ONTO THIS PROPERTY FOR THE PURPOSE OF INSPECTING THE WORK PERMITTED AND POSTING NOTICES.

Jay B. Frank Joy B. Frank
 Applicant's Signature Print Name
Owner June 15, 2001
 Title/Company Date

Checks payable to: DIRECTOR OF FINANCE OF HOWARD COUNTY
 ** PLEASE WRITE NEATLY AND LEGIBLY. **
 - FOR OFFICE USE ONLY -

AGENCY	DATE	SIGNATURE APPROVAL	DPZ SETBACK INFORMATION	PROPERTY ID#
<input checked="" type="checkbox"/> Land Development, DPZ	<u>6/20/01</u>	<u>[Signature]</u>	Front: <u>75'</u>	<u>51196</u>
<input type="checkbox"/> State Highways			Rear: <u>60'</u>	Filing fee \$ _____
<input checked="" type="checkbox"/> Building Official			Side: <u>30'</u>	Permit fee \$ <u>30</u>
<input checked="" type="checkbox"/> Dev. Engineering, DPZ			Side/St.: <u>N/A</u>	Excise tax \$ _____
<input checked="" type="checkbox"/> Health			All minimum setbacks met?	Sub-total paid \$ _____
<input checked="" type="checkbox"/> Fire Protection			YES <input checked="" type="checkbox"/> NO <input type="checkbox"/>	Add'l permit fee \$ _____
Is Sediment Control approval required prior to issuance?			Is Entrance Permit required?	TOTAL FEES \$ <u>30</u>
YES <input type="checkbox"/> NO <input type="checkbox"/>			YES <input type="checkbox"/> NO <input type="checkbox"/>	Balance due \$ _____
CONTINGENCY CONSTRUCTION START: <input type="checkbox"/>			Historic District?	Check # <u>1545</u>
ONE STOP SHOP: <input type="checkbox"/>			YES <input type="checkbox"/> NO <input type="checkbox"/>	Validation # <u>3535</u>
			Lot Coverage for NewTown Zone _____	
			SDP/Red-line approval date _____	Accepted by <u>[Signature]</u>

A20731 (unable to copy record)
 prepared pool location
 on as shown (DC) (2000)

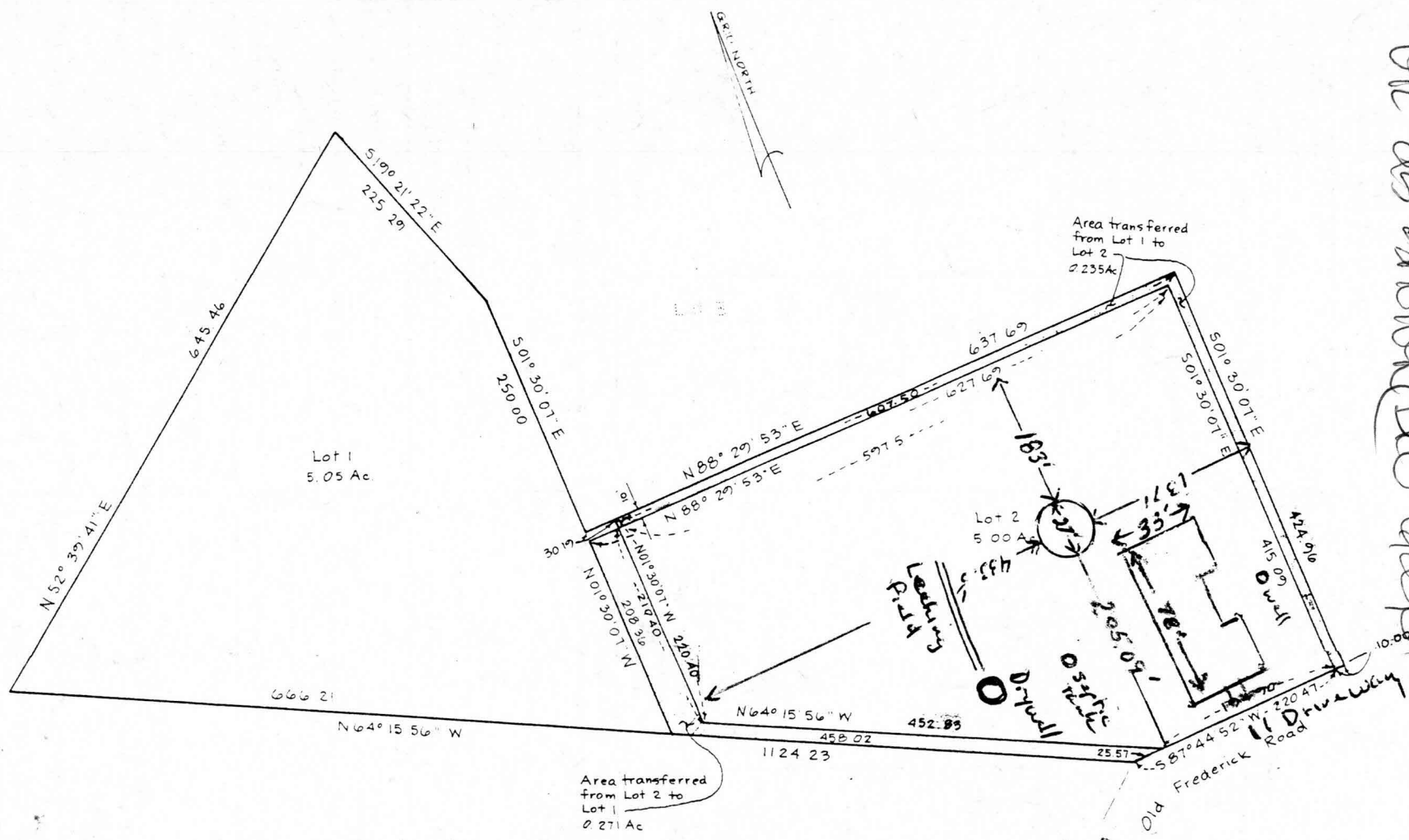

16466 Old Frederick Road
 Lot 2
 Lisbon Farms

J. Carl Hudgins
 J. Carl Hudgins # 26

 richard p. browne associates professional design & planning consultants wayne, new jersey • columbia, maryland	ADJOINER TRANSFER Lots 1 and 2	
	4th Election District	Howard County, Md
DRAWN MK CHKD _____ SHEET _____ OF _____	SCALE 1" = 100'	DATE 12.8.76 PROJECT NO. 4021