

APPLICATION

PERCOLATION TESTING

A 45333
P _____

HOWARD COUNTY HEALTH DEPARTMENT
BUREAU OF ENVIRONMENTAL HEALTH
P.O. BOX 476 ELLICOTT CITY, MARYLAND 21043
TELEPHONE: 461-9933

DISTRICT _____
DATE 12/12/89

TO: THE COUNTY HEALTH OFFICER
ELLICOTT CITY, MARYLAND

I, HEREBY, APPLY FOR THE NECESSARY TEST IN ORDER TO CONSTRUCT (OR RECONSTRUCT) A SEWAGE DISPOSAL SYSTEM.

PROPERTY OWNER SARAH STOUT

ADDRESS 15802 OLD FREDERICK RD WOODBINE, MD 21797 PHONE (301) 489-4836

PROSPECTIVE BUYER - N/A

ADDRESS _____ PHONE _____

PROPERTY LOCATION:

SUBDIVISION ~~STOUT~~ ^{Hong} PROPERTY LOTS 4-7 LOT NO. 4

ROAD AND DESCRIPTION SOUTH SIDE OLD FREDERICK RD 1300' EAST OF ROUTE 94

TAX MAP 7 PARCEL # 3

SIZE OF LOT 3.07 AC. TYPE BLDG. SINGLE
(SINGLE FAMILY DWELLING OR COMMERCIAL)

THE SYSTEM INSTALLED UNDER THIS APPLICATION IS ACCEPTABLE ONLY UNTIL PUBLIC FACILITIES BECOME AVAILABLE. I FULLY UNDERSTAND THE FEE CONNECTED WITH THE FILING OF THIS PERC TEST APPLICATION IS NON-REFUNDABLE UNDER ANY CIRCUMSTANCES. I ALSO AGREE TO COMPLY WITH ALL M.O.S.H.A. REQUIREMENTS IN TESTING THIS LOT. Sarah Stout
(SIGNATURE OF APPLICANT)

APPROVED BY _____ FOR _____ DATE _____

REJECTED BY _____ FOR _____ DATE _____

HOLD PENDING FURTHER TESTS _____ DATE _____

REASONS FOR REJECTION OR HOLDING PERC OK - HOLD FOR PLAT MR 1/12/90

THIS IS NOT A PERMIT

Lot 7
A 45333

①-③
SOIL PROFILE

3'
dk pink
+ org
clay
loam
12'
dk pink
& brn
+ org
sand
loam
590
Fraggs

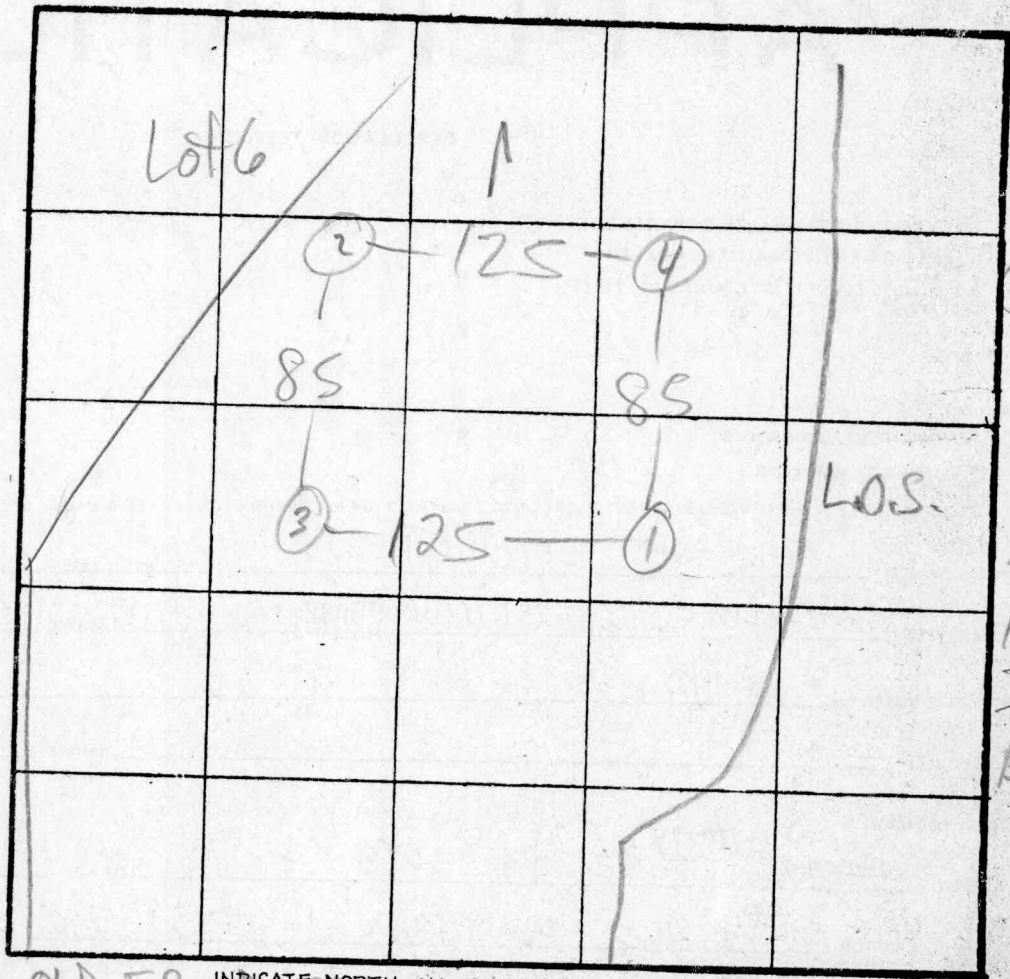

①③④
②④ L
 $\bar{x} = 5$
180' B
Inlet 4'
Bottom 6'

INDICATE NORTH - NAME ADJOINING ROADWAY AS
BASE LINE.
OLD FRED RD.

④
3 1/2'
dk
org day
loam
org &
brn
sand
loam
20%
saprolite
11 1/2' other frags

DATE	TEST NO.	DEPTH	PRE-WET		TEST - 1' DROP		TIME	
			START	STOP	START	STOP		
1/10/90	1 S	8	3:04	3:08	3:08	3:14	6	
	1 V	12	see profile					
	2 S	4	3:07	3:08	3:08	3:10	2	
	2 V	12 1/2	see profile					
	3 V	11 1/2	OK lighter finer sand & silt					
	④ S	4	3:15	3:22	3:22	NO PERC		
	4 V	11 1/2	see profile					
	4 S	5	3:32	3:34	3:34	3:39	5	

REMARKS HOLES DUG PER PLAT
 TYPE OF SOIL _____
 TESTED BY M. Rifkin
 ALSO PRESENT _____

CL 60'
F-91-10 Hong
Prop

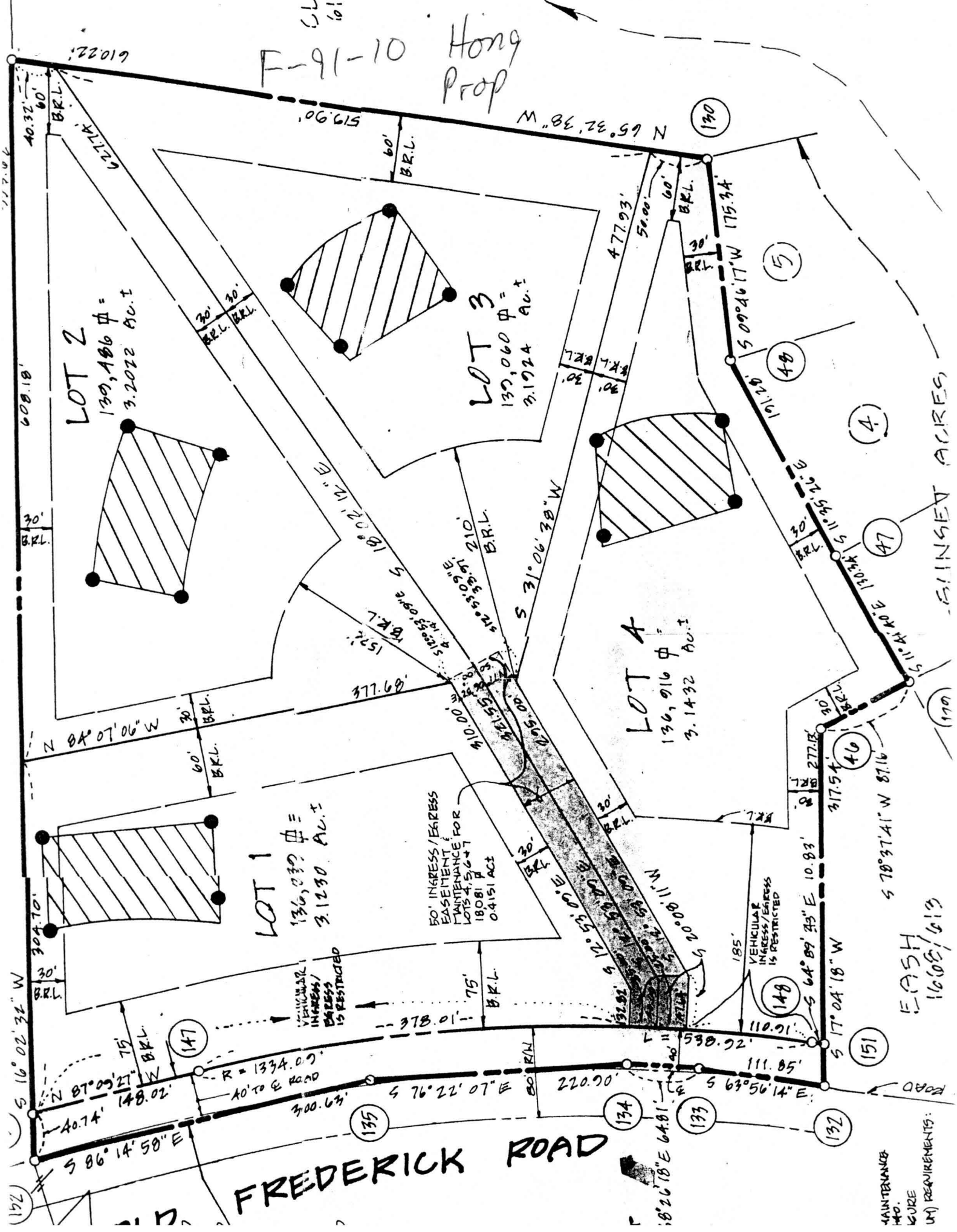

LOT 2
139,186 ±
3.2022 AC. ±

LOT 3
139,060 ±
3.1924 AC. ±

LOT 1
136,070 ±
3.1230 AC. ±

LOT 4
136,916 ±
3.1432 AC. ±

50' INGRESS/EGRESS
EASEMENT &
MAINTENANCE FOR
LOTS 1 & 2
18081 ±
0.4151 AC.

FREDERICK ROAD

EASH
ROAD
1608/613

MAINTENANCE
REQ.
CURE
W/ REQUIREMENTS:

SINGLET ACRES

