

HOWARD COUNTY
PERMIT APPLICATION

PERMIT NUMBER

B07001191

Building Address 13606 Fox Stream Wy
West Friendship 21794
Suite/Apt. #: _____ SDP/WP/Petition #: _____
Census Tract _____ Subdivision Fox Meadow
Section _____ Area _____ Lot 16
Tax Map 15 Parcel 167 Grid 19
Zoning _____ Map Coordinates 9 H 6 Lot size _____

Property Owner's Name Wade + Melanie Sterny
Address 13606 Fox Stream Wy
City West Friendship State _____ Zip Code 21794
Home Phone 410-977-8054 Work Phone _____
Applicant's Name & Mailing Address, (if other than stated hereon):
Phone _____ Fax _____

Existing Use SPD
Proposed Use SPD + Pool
Estimated Construction Cost \$ 25,000
Description of Work Inground concrete
pool 29'x42' in rear yard w/48" high
fence to code

Contractor Company Maryland Pools
Contact Person Joann Latham
Address 9515 Berwig LA
City Columbia State MD Zip Code 21046
License No. 6694
Phone 410-995-6600 Fax _____

Occupant or Tenant _____
Contact Name _____
Address _____
City _____ State _____ Zip Code _____
Phone _____ Fax _____

Engineer or Architect Company _____
Contact Person _____
Address _____
City _____ State _____ Zip Code _____
Phone _____ Fax _____

BUILDING DESCRIPTION - COMMERCIAL

BUILDING DESCRIPTION - RESIDENTIAL

Building Characteristics	Utilities
Height: _____	Water Supply: _____ Public _____ Private _____
No. of stories: _____	Sewage Disposal: _____ Public _____ Private _____
Gross area, sq. ft. per floor: _____	Electric Yes <input type="checkbox"/> No <input type="checkbox"/>
Use group: _____	Gas Yes <input type="checkbox"/> No <input type="checkbox"/>
Construction type: _____ Reinforced Concrete _____ Structural Steel _____ Masonry _____ Wood Frame _____ State Certified Modular _____	Heating System: _____ Electric <input type="checkbox"/> Oil <input type="checkbox"/> Natural Gas <input type="checkbox"/> Propane Gas <input type="checkbox"/>
	Sprinkler system: N/A <input type="checkbox"/> Full _____ Partial _____ Other Suppression _____ # of Heads _____

Building Characteristics	Utilities
SF Dwelling <input type="checkbox"/> SF Townhouse <input type="checkbox"/> Depth _____ Width _____	Water Supply: _____ Public _____ Private _____
1st floor: _____	Sewage Disposal: _____ Public _____ Private _____
2nd floor: <u>3-8'</u>	Electric Yes <input type="checkbox"/> No <input type="checkbox"/>
Basement: _____	Gas Yes <input type="checkbox"/> No <input type="checkbox"/>
Finished Basement <input type="checkbox"/> Unfinished Basement <input type="checkbox"/>	Heating System: _____ Electric <input type="checkbox"/> Oil <input type="checkbox"/>
Crawl space <input type="checkbox"/> Slab on Grade <input type="checkbox"/>	Natural Gas <input type="checkbox"/>
No. of Bedrooms _____	Propane Gas <input type="checkbox"/>
Height: _____	Sprinkler system: N/A <input type="checkbox"/> NFPA #13D _____ NFPA #13R _____ Other: _____
Multi-family dwellings: _____	
No. of efficiency units: _____	
No. of 1 BR units: _____	
No. of 2 BR units: _____	
No. of 3 BR units: _____	
Other Structure: _____	
Dimensions: _____	
Footings: _____	
Roof Height: _____	
State Certified Modular _____	
Manufactured Home _____	

THE UNDERSIGNED HEREBY CERTIFIES AND AGREES AS FOLLOWS: (1) THAT HE/SHE IS AUTHORIZED TO MAKE THIS APPLICATION; (2) THAT THE INFORMATION IS CORRECT; (3) THAT HE/SHE WILL COMPLY WITH ALL REGULATIONS OF HOWARD COUNTY WHICH ARE APPLICABLE THERETO; (4) THAT HE/SHE WILL PERFORM NO WORK ON THE ABOVE REFERENCED PROPERTY NOT SPECIFICALLY DESCRIBED IN THIS APPLICATION; (5) THAT HE/SHE GRANTS COUNTY OFFICIALS THE RIGHT TO ENTER ONTO HIS PROPERTY FOR THE PURPOSE OF INSPECTING THE WORK PERMITTED AND POSTING NOTICES.

J. Latham
Applicant's Signature
Title/Company agent

J. Latham
Print Name
Date 4-11-07

Checks payable to: **DIRECTOR OF FINANCE OF HOWARD COUNTY**
** PLEASE WRITE NEATLY AND LEGIBLY. **

FOR OFFICE USE ONLY

AGENCY	DATE	SIGNATURE/APPROVAL	DEP. SETBACK INFORMATION	PROPERTY ID#
Land Development, DPZ			Front: _____	Filing fee \$ _____
State Highways			Rear: _____	Permit fee \$ _____
Building Official			Side: _____	Excise tax \$ _____
Dev. Engineering, DPZ			Side St: _____	Add'l per. fee \$ _____
Health <u>4/11/2007</u>		<u>J. Latham</u>	All minimum setbacks met?	TOTAL FEES \$ _____
Fire Protection			YES <input type="checkbox"/> NO <input type="checkbox"/>	Sub-total paid \$ _____
Is Sediment Control approval required prior to issuance?			YES <input type="checkbox"/> NO <input type="checkbox"/>	Balance due \$ _____
YES <input type="checkbox"/> NO <input type="checkbox"/>			Historic District?	Check \$ _____
CONTINGENCY CONSTRUCTION START: <input type="checkbox"/>			YES <input type="checkbox"/> NO <input type="checkbox"/>	Validation \$ _____
ONE STOP SHOP: <input type="checkbox"/>			Lot Coverage for NewTown Zone _____	
Distribution of Copies: _____	White: Building Official	Green: LDD, DPZ	SDP/Red-line approval date _____	Accepted by _____
			Yellow: DED, DPZ	Pink: Health
				Gold: SHA

***SETBACKS:**

REAR PL.	10'
SIDE PL.	10'
HOUSE	0'
SEPTIC	20'
WELL	20'

APPROVED

WALK-THRU BUILDING PERMIT

BP# 307001191 A# 524442 AS1358E-B-M

APP. SAN GAC DATE: 4/11/2007

DESC. OF WORK: pool as shown
hereon.

PATIO (BY OTHERS)

1350 Sq.Ft. POOL DECKING (BY OTHERS)

TYP. RETAINING STONE WALLS (BY OTHERS)

TYP. SEPTIC DRAIN FIELDS

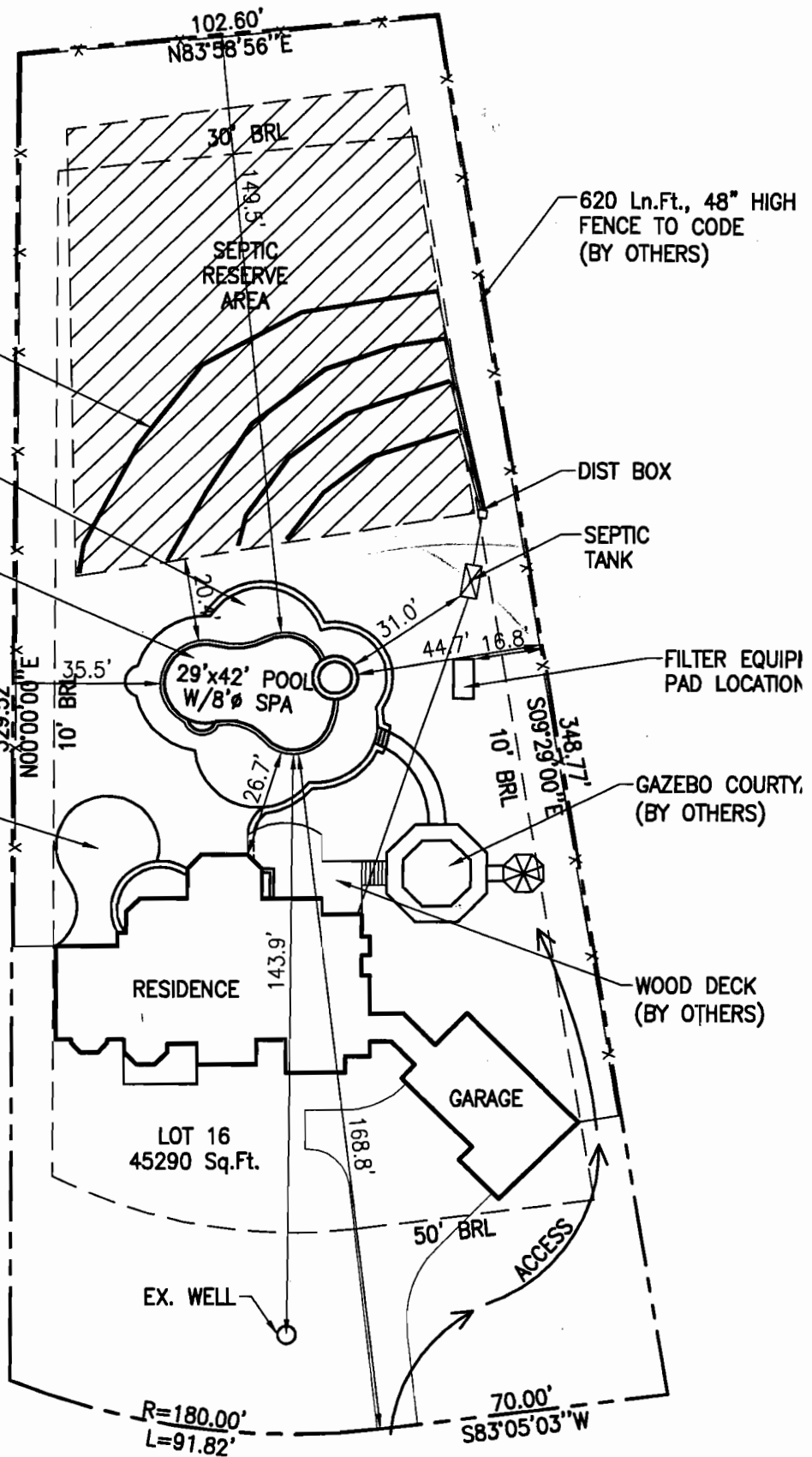

FOX STREAM WAY

50' R/W