

LAYOUT 5/14/03 11 INSP 4 _____
 INSP 2 5/15/03 12 INSP 5 _____
 INSP 3 _____ INSP 6 _____

ISSUE DATE: 4/29/2003
 APPROVAL DATE: 5/21/03

**PERMIT
INDEXED**

P 518642
 A 516026

**ON-SITE SEWAGE DISPOSAL SYSTEM
 HOWARD COUNTY HEALTH DEPARTMENT
 BUREAU OF ENVIRONMENTAL HEALTH
 03-338800**

Hatfields Equipment IS PERMITTED TO INSTALL ALTER

ADDRESS: 13785 Burntwoods Rd 21737 PHONE NUMBER: 301-854-6172

SUBDIVISION: Sewell Property LOT NUMBER: 1

ADDRESS: 12970 Old Frederick Road PROPERTY OWNER: Burget

SEPTIC TANK CAPACITY (GALLONS): 1250 OUTLET BAFFLE FILTER REQUIRED

PUMP CHAMBER CAPACITY (GALLONS): N/A COMPARTMENTED TANK REQUIRED

NUMBER OF BEDROOMS: 4

SQUARE FEET PER BEDROOM: 180

LINEAR FEET OF TRENCH REQUIRED: 240

TRENCHES:	Trench to be 3.0 feet wide. Inlet 2.0 feet below original grade. Bottom maximum depth 4.0 feet below original grade. Effective area begins at 2.0 feet below original grade. 2.0 feet of stone below distribution pipe.
LOCATION:	Place the distribution box near the upper corner easement stake that is closest to the house. Run trenches on contour away from the house.
NOTES:	

PLANS APPROVED: Brian Baker OK SRK 4/29/03 DATE: 12/20/2002

- NOTE: PERMIT VOID AFTER 2 YEARS
- NOTE: CONTRACTOR RESPONSIBLE FOR SCHEDULING A PRE-CONSTRUCTION INSPECTION FOR ALL INSTALLATIONS
- NOTE: WATERTIGHT SEPTIC TANKS REQUIRED
- NOTE: ALL PARTS OF SEPTIC SYSTEM SHALL BE 100 FEET FROM ANY WATER WELL
- NOTE: MANHOLE RISERS REQUIRED ON ALL SEPTIC TANKS AND PUMP CHAMBERS UNLESS SPECIFICALLY AUTHORIZED

**NEITHER THE HOWARD COUNTY COUNCIL NOR THE HEALTH DEPARTMENT IS
 RESPONSIBLE FOR THE SUCCESSFUL OPERATION OF ANY SYSTEM
 PERMITTEE RESPONSIBLE FOR OBTAINING FINAL APPROVAL ON THIS PERMIT
 BUILDING PERMIT SIGNED 410-313-2640 FOR INSPECTION OF SEPTIC SYSTEM
 AND RETURNED**

6-5-03 B00142215-116 PRO PANE TANK

M JIGU...

NOT TO SCALE

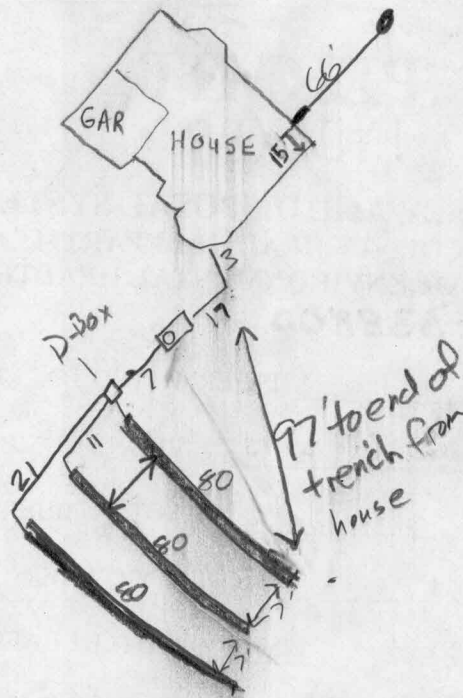

TRENCH/DRAINFIELD DATA		
WIDTH	INLET	BOTTOM
3	2	4
NUMBER OF TRENCHES		3
TOTAL LENGTH		240
ABSORPTION AREA		720
DISTRIBUTION BOX LEVEL		✓
DISTRIBUTION BOX BAFFLE		✓
DISTRIBUTION BOX PORT		N/A

SEPTIC TANK DATA	
SEPTIC TANK 1 LEVEL	✓
CAPACITY	1500 GAL
SEAM LOC	top
TANK LID DEPTH	2
BAFFLES	✓
BAFFLE FILTER	N/A
MANHOLE LOC	rear
6" PORT LOC	front
WATERTIGHT TEST	N/A
SEPTIC TANK 2 LEVEL	N/A
CAPACITY	↑ GAL
SEAM LOC	↓
TANK LID DEPTH	↓
BAFFLES	↓
BAFFLE FILTER	↓
MANHOLE LOC	↓
6" PORT LOC	↓
WATERTIGHT TEST	↓

OLD FREDERICK ROAD

PRE-CONSTRUCTION 5/14/03 - INSTALL PER PLAN, SDA STAKED (SRK)

INSTALLATION 5/15/03 Inspected 3-80' long trenches. O.K. to backfill (JB)

FINAL INSPECTOR *J. Kelly*

DATE OF APPROVAL 5/21/03

BUILDING PERMIT SIGNED AND RETURNED

12970 OLD FREDERICK RD (BURGET)

GENERAL NOTES:

- 1) THIS LOCATION DRAWING IS PREPARED FOR THE BENEFIT OF THE CLIENT SIGNING THE HOUSE LOCATION SURVEY APPROVAL FORM INsofar AS IT IS REQUIRED BY A LENDER OR TITLE INSURANCE COMPANY OR ITS AGENTS IN CONNECTION WITH THE COMPLETED TRANSFER, FINANCING OR REFINANCING OF THE PROPERTY SHOWN HEREON. UNLESS INDICATED AS BEING A BOUNDARY SURVEY, THIS LOCATION DRAWING IS NOT INTENDED FOR USE IN THE ESTABLISHMENT OF PROPERTY LINES AND IS NOT TO BE RELIED UPON FOR THE ESTABLISHMENT OR LOCATIONS OF FENCES, GARAGES, BUILDINGS OR OTHER EXISTING OR FUTURE IMPROVEMENTS. AS A RESULT, THIS LOCATION DRAWING DOES NOT PROVIDE FOR ACCURATE IDENTIFICATION OF PROPERTY LINES, BUT SUCH IDENTIFICATION MAY NOT BE REQUIRED FOR THE TRANSFER OF TITLE OR SECURING FINANCING FOR RE-FINANCING.
- 2) SUBJECT PROPERTY IS SHOWN IN ZONE C ON THE NATIONAL FLOOD INSURANCE PROGRAM FLOOD INSURANCE RATE MAP OF HOWARD COUNTY, MARYLAND, COMMUNITY PANEL No. 240044009 B EFFECTIVE DEC. 4, 1985.
- 3) THE OFFSETS FROM BUILDING LINE TO PROPERTY LINE AS SHOWN ON THE PLAT HEREON ARE TO AN ACCURACY OF PLUS OR MINUS 1" (±).
- 4) NO TITLE REPORT FURNISHED. SUBJECT TO ALL EASEMENTS, RIGHTS OF WAY AND CONDITIONS OF RECORD.



4/29/03-
Wall Check OK
SRK

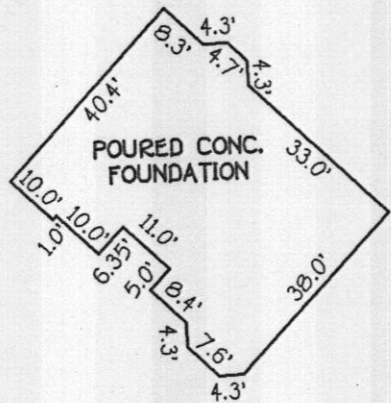

DETAIL:
NOT TO SCALE

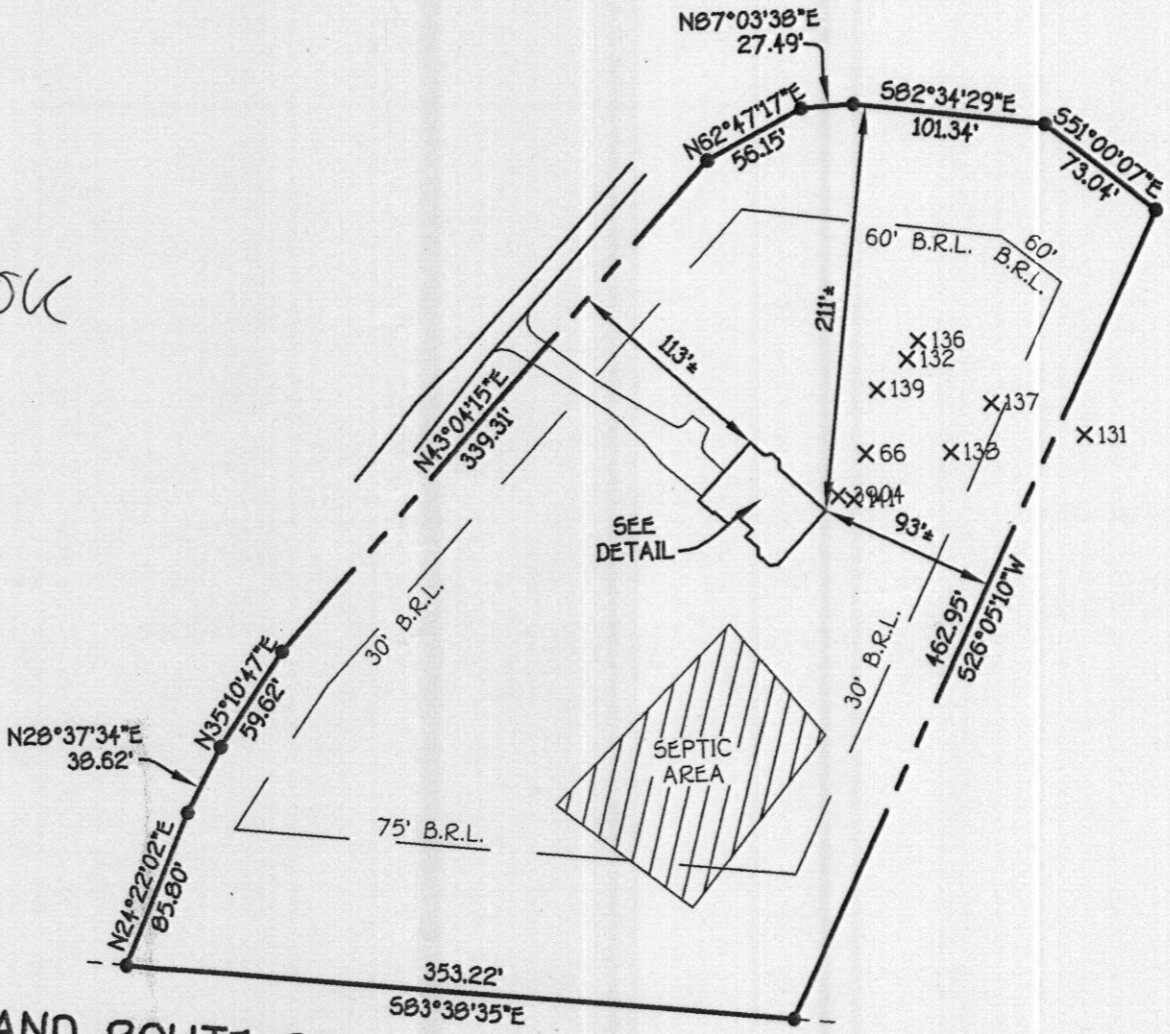

MARYLAND ROUTE 99 - (OLD FREDERICK ROAD)
(MAJOR COLLECTOR)
(SCENIC ROAD)

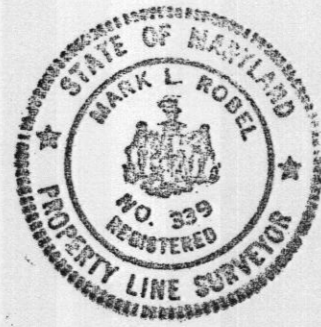

Mark L. Robel
PROFESSIONAL LAND SURVEYOR DATE REC.

HOUSE LOCATION DRAWING

FOUNDATION LOCATION _____
 FINAL LOCATION _____
 BOUNDARY SURVEY _____
 SCALE: 1"=100'
 DATE: _____
 DRAWN BY: _____
 CHECKED BY: _____
 PROJECT No. 61810