

10/29/68

PERMIT

P. 11029

SEWAGE DISPOSAL SYSTEM

A. 10206

MARYLAND STATE DEPARTMENT OF HEALTH

HOWARD COUNTY

ELLICOTT CITY

INDEXED

DISTRICT 2

DATE 10/29/68

Roland Barth IS PERMITTED TO INSTALL X ALTER

ADDRESS Clarksville Pike, Ellicott City, Md. PHONE HO 5-3400

A SEWAGE DISPOSAL SYSTEM LOCATED AT _____

SUBDIVISION 21st Year ROAD 1st 4 905 Old Frederick LOT _____

PROPERTY OWNER David W. Toros _____

ADDRESS _____

SPECIFICATIONS - 3 bedrooms

DRAIN FIELD _____ DEPTH _____ FEET, BOTTOM AREA _____ SQ. FT.

SEEPAGE PITS _____ ABSORBENT SIDE-WALL AREA _____ SQ. FT.

SEPTIC TANK CAPACITY 750 GALLONS

FOR GARBAGE GRINDER, INCREASE DISPOSAL AREA 25% & TANK CAPACITY 50%.

OTHER dry well - 12 ft. in dia. by 8 ft. deep below the inlet pipe
located 78 ft. from front lot line and 97 ft. from left side lot line as seen
when facing lot from Old Frederick Rd.

PLANS APPROVED BY J. H. Kilmore DATE 6/30/68

FILL SEPTIC TANK AND DISTRIBUTION BOX WITH WATER BEFORE CALLING FOR AN INSPECTION. COVER NO WORK UNTIL INSPECTED AND APPROVED.

NEITHER THE HOWARD COUNTY COMMISSIONERS NOR THE HEALTH DEPARTMENT IS RESPONSIBLE FOR THE SUCCESSFUL OPERATION OF ANY SYSTEM.

A 10206

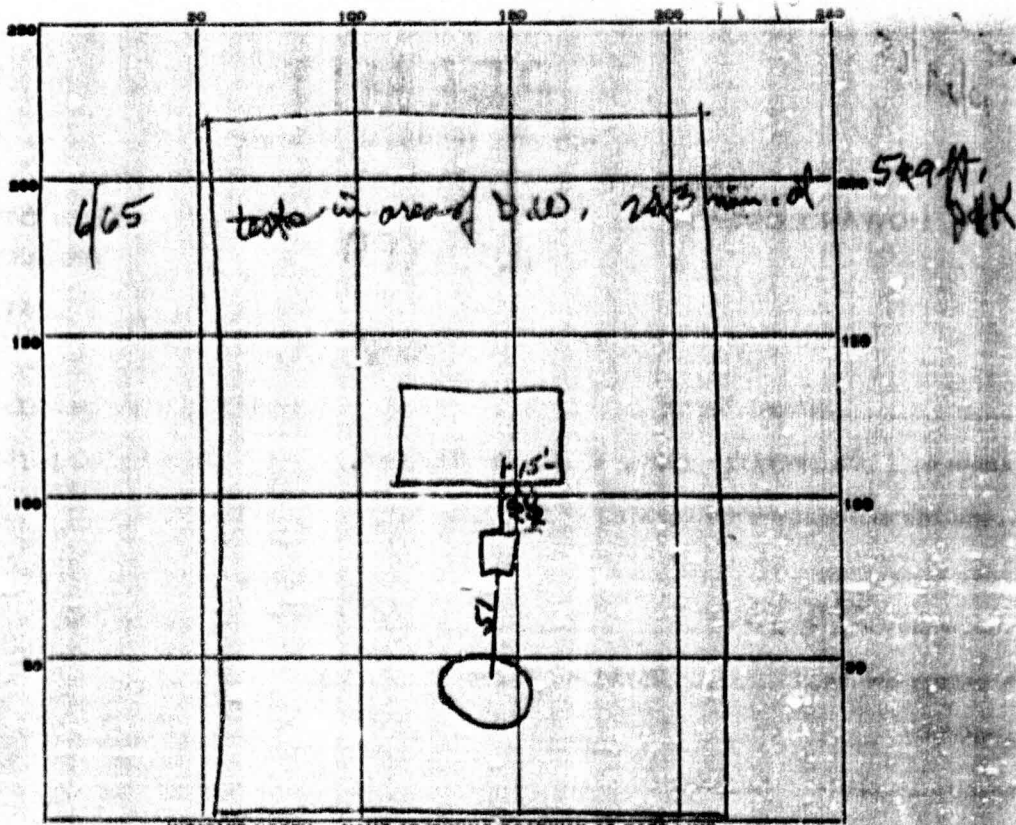

PERMIT CARD yes

SEPTIC TANK, LEVEL concrete 75 gal. CLEANOUTS 8" stand pipe

DISTRIBUTION BOX, LEVEL _____

TILE FIELD, DEPTH _____ FT. TRENCH WIDTH _____ FT.

GRAVEL DEPTH _____ IN. TOTAL LENGTH _____ FT.

NUMBER OF TRENCHES _____ TOTAL BOTTOM AREA _____

SEEPAGE PITS, ^{outside} INSIDE DIAMETER 13 FT. DEPTH BELOW INLET 8 1/2 FT.

ABSORBENT AREA ok SQ. FT.

REMARKS 10/20/65 - System not installed yet - G.H.K.

10/27/65 - System not completed - G.H.K.

Drain well not installed

DATE SYSTEM APPROVED 10-28-65 INSPECTOR J. Hennigson

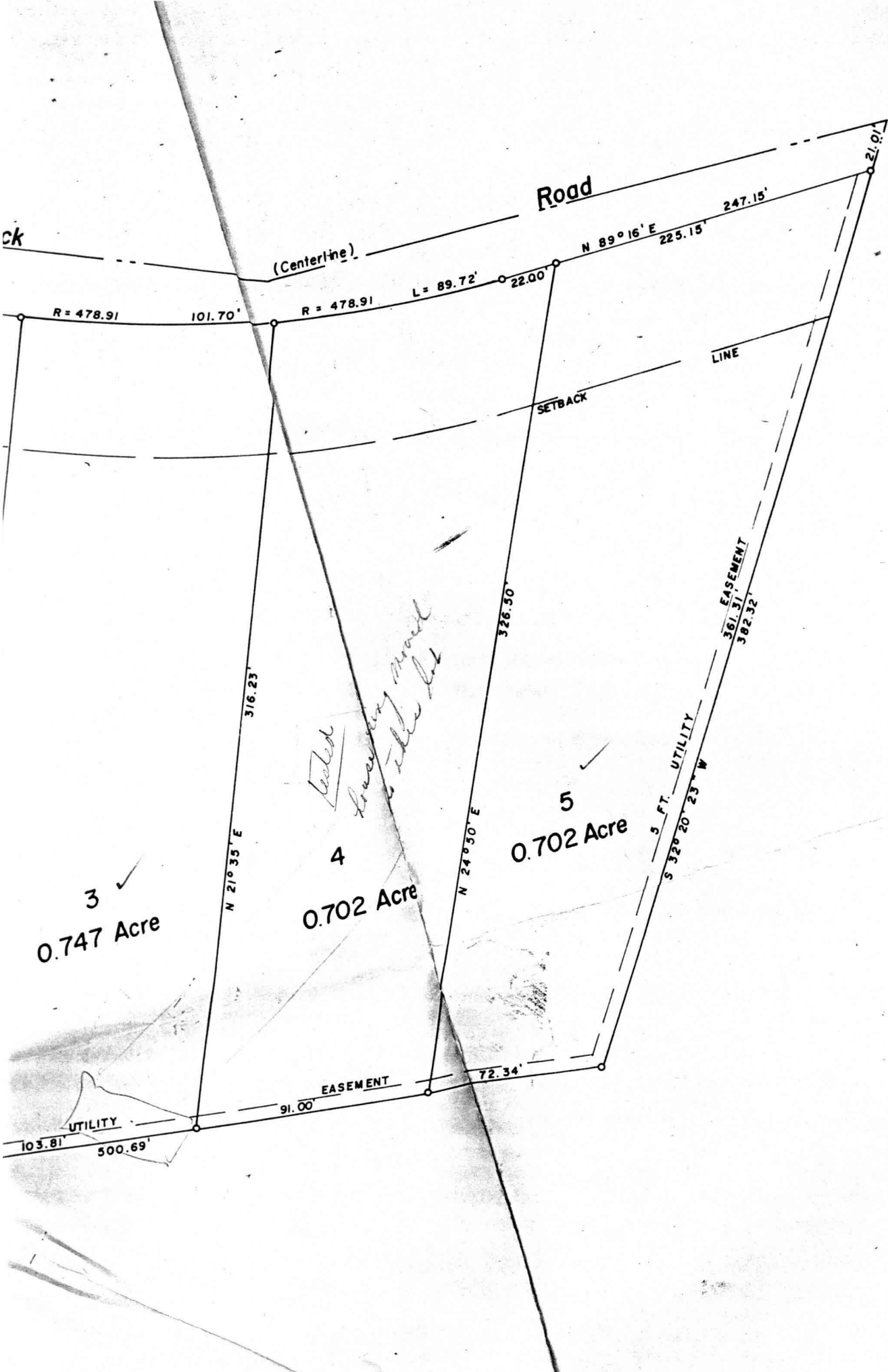

ck

(Centerline)

Road

R = 478.91

101.70'

R = 478.91

L = 89.72'

22.00'

N 89° 16' E

225.15'

247.15'

21.01'

LINE

SETBACK

Leased

Lowering moored to other lot

3 ✓

0.747 Acre

4

0.702 Acre

5 ✓

0.702 Acre

N 21° 35' E

316.23'

N 24° 30' E

326.50'

5 FT. UTILITY

S 32° 20' 23" W

EASEMENT

361.31'

382.32'

UTILITY

103.81'

500.69'

91.00'

EASEMENT

72.34'