

APPLICATION

A 10525

P _____

SEWAGE DISPOSAL TESTING

MARYLAND STATE DEPARTMENT OF HEALTH

HOWARD COUNTY

3 bedrooms

ELLICOTT CITY

DISTRICT 2

DATE 7/12/65

*750 gal septic tank
Dry well 12 ft. in dia. by 10 ft. deep
below the inlet located 75 ft. from the
front property line and 66 ft. off the right
side property line as seen when facing the
lot from Old Frederick Road. Locate inlet pipe 3 FT.
below original grade. 3 bedrooms*

TO: THE COUNTY HEALTH OFFICER
ELLICOTT CITY, MARYLAND

*1000 gal. septic
Dry well 14 ft in dia. by 11 1/2 ft. deep below the
inlet with same location and other specifications
as for 3 bedrooms.*

I, HEREBY, APPLY FOR THE NECESSARY TESTS IN ORDER TO CONSTRUCT (OR RECONSTRUCT) A SEWAGE DISPOSAL SYSTEM.

PROPERTY OWNER David W. & Mary B. Force

ADDRESS 906 Old Frederick Rd., E. C. PHONE HO 5-5450

PROPERTY LOCATION:

SUBDIVISION Sky View LOT NO. 5

ROAD AND DESCRIPTION Old Frederick Road

OCCUPANT _____ PHONE _____

PERSON TO CONSTRUCT SYSTEM _____

ADDRESS _____ PHONE _____

SIZE OF LOT 0.702 acres TYPE BLDG. 3 or 4
NUMBER OF BEDROOMS

IF NOT SINGLE RESIDENCE DESCRIBE _____

SIGNATURE OF APPLICANT /s/ David W. Force

APPROVED BY J. Hennigan FOR Dry Well DATE 3-10-66
(KIND OF SYSTEM)

REJECTED BY _____ FOR _____ DATE _____
(KIND OF SYSTEM)

HOLD PENDING FURTHER TESTS _____ DATE _____

REASONS FOR REJECTION OR HOLDING _____

THIS IS NOT A PERMIT

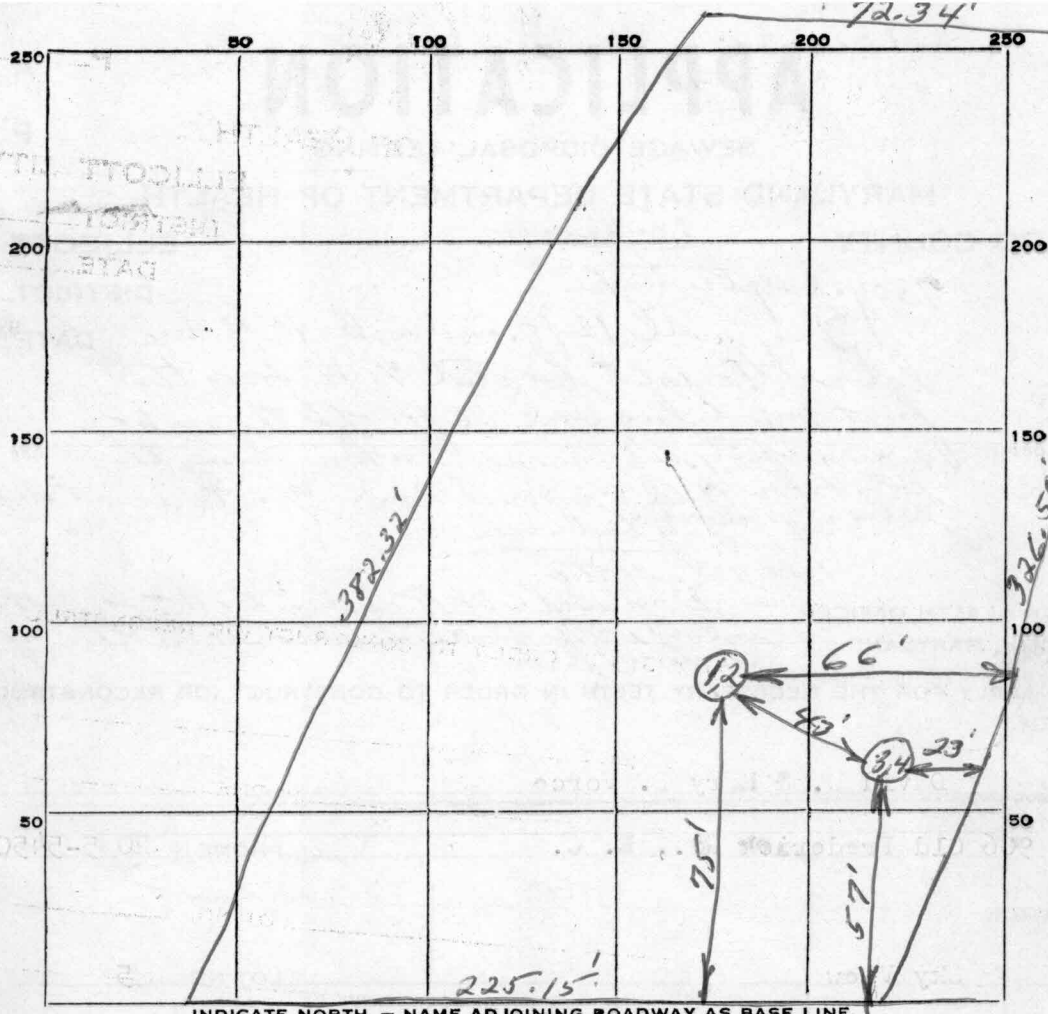

Old Frederick Road

9:33 AM

DATE	TEST NO.	DEPTH	PRE-WET		TEST - 1" DROP		TIME
			START	STOP	START	STOP	
10-28-65	1) Same Pit	9'	10:15	10:17	10:17	10:19	2 Min
	2)	5'	10:18	10:19	10:19	10:22	3 Min
	3) Same	9'	10:28	10:33	10:33	10:44	11 Min
	4) Pit	4 1/2'	10:34	10:43	10:43	11:13	30 Min

av. perc. Time 12 min

10-28-65
Richard Burt

SOIL AUGER FINDING good after to 3ft. Use pit 1,2

TESTED BY J.H.

REMARKS _____