

HOWARD COUNTY  
 PERMIT APPLICATION

PERMIT NUMBER

BQ. 001278

Building Address 11551 FOX RIVER DRIVE  
ELLICOTT CITY, MD 21042

Suite/Apt. #: \_\_\_\_\_ SDP/WP/Petition #: \_\_\_\_\_

Census Tract \_\_\_\_\_ Subdivision \_\_\_\_\_

Section \_\_\_\_\_ Area \_\_\_\_\_ Lot \_\_\_\_\_

Tax Map \_\_\_\_\_ Parcel \_\_\_\_\_ Grid \_\_\_\_\_

Zoning \_\_\_\_\_ Map Coordinates \_\_\_\_\_ Lot size \_\_\_\_\_

Property Owner's Name JAMES LEWIS

Address 11551 FOX RIVER DRIVE

City ELLICOTT CITY State MD Zip Code 21042

Phone \_\_\_\_\_ Phone \_\_\_\_\_

Applicant's Name & Mailing Address, (if other than stated hereon):

Phone \_\_\_\_\_ Fax \_\_\_\_\_

Existing Use SFD

Proposed Use SAME W/ POOL

Estimated Construction Cost \$ \$20,000.00

Description of Work \$ 18 X 36 INGROUND POOL & SPA

Contractor Company LEWIS AQUATECH POOL

Contact Person LORRI KRAPPWEIS

Address 14100 WILLARD RD.

City CHANTILLY State VA Zip Code 20151

License No. \_\_\_\_\_ Phone \_\_\_\_\_ Fax \_\_\_\_\_

Occupant or Tenant \_\_\_\_\_

Contact Name \_\_\_\_\_

Address \_\_\_\_\_

City \_\_\_\_\_ State \_\_\_\_\_ Zip Code \_\_\_\_\_

Phone \_\_\_\_\_ Fax \_\_\_\_\_

Engineer or Architect Company \_\_\_\_\_

Contact Person \_\_\_\_\_

Address \_\_\_\_\_

City \_\_\_\_\_ State \_\_\_\_\_ Zip Code \_\_\_\_\_

Phone \_\_\_\_\_ Fax \_\_\_\_\_

BUILDING DESCRIPTION - COMMERCIAL

BUILDING DESCRIPTION - RESIDENTIAL

Building Characteristics	Utilities
Height: _____	Water Supply: _____ Public _____ Private _____
No. of stories: _____	Sewage Disposal: _____ Public _____ Private _____
Gross area, sq. ft. per floor: _____	Electric Yes <input type="checkbox"/> No <input type="checkbox"/>
Use group: _____	Gas Yes <input type="checkbox"/> No <input type="checkbox"/>
Construction type: _____ Reinforced Concrete _____ Structural Steel _____ Masonry _____ Wood Frame _____	Heating System: _____ Electric <input type="checkbox"/> Oil <input type="checkbox"/> Natural Gas <input type="checkbox"/> Propane Gas <input type="checkbox"/>
_____ State Certified Modular	Sprinkler system: N/A <input type="checkbox"/> Full _____ Partial _____ Other Suppression _____ # of Heads _____

Building Characteristics	Utilities
SF Dwelling <input checked="" type="checkbox"/> SF Townhouse <input type="checkbox"/> Depth _____ Width _____	Water Supply: _____ Public _____ Private <input checked="" type="checkbox"/>
1st floor: _____	Sewage Disposal: _____ Public _____ Private <input checked="" type="checkbox"/>
2nd floor: _____	Electric Yes <input type="checkbox"/> No <input type="checkbox"/>
Basement: _____	Gas Yes <input type="checkbox"/> No <input type="checkbox"/>
Finished Basement <input type="checkbox"/> Unfinished Basement <input type="checkbox"/>	Heating System: _____ Electric <input type="checkbox"/> Oil <input type="checkbox"/> Natural Gas <input type="checkbox"/> Propane Gas <input type="checkbox"/>
Crawl space <input type="checkbox"/> Slab on Grade <input type="checkbox"/>	Sprinkler system: N/A <input type="checkbox"/> NFPA #13D _____ NFPA #13R _____ Other: _____
No. of Bedrooms _____	
Height: _____	
Multi-family dwellings: _____	
No. of efficiency units: _____	
No. of 1 BR units: _____	
No. of 2 BR units: _____	
No. of 3 BR units: _____	
Other Structure: _____	
Dimensions: _____	
Footings: _____	
Roof Height: _____	
_____ State Certified Modular	
_____ Manufactured Home	

THE UNDERSIGNED HEREBY CERTIFIES AND AGREES AS FOLLOWS: (1) THAT HE/SHE IS AUTHORIZED TO MAKE THIS APPLICATION; (2) THAT THE INFORMATION IS CORRECT; (3) THAT HE/SHE WILL COMPLY WITH ALL REGULATIONS OF HOWARD COUNTY WHICH ARE APPLICABLE THERETO; (4) THAT HE/SHE WILL PERFORM NO WORK ON THE ABOVE REFERENCED PROPERTY NOT SPECIFICALLY DESCRIBED IN THIS APPLICATION; (5) THAT HE/SHE GRANTS COUNTY OFFICIALS THE RIGHT TO ENTER ONTO THIS PROPERTY FOR THE PURPOSE OF INSPECTING THE WORK PERMITTED AND POSTING NOTICES.

Lorri Krappweis  
 Applicant's Signature  
LEWIS AQUATECH  
 Title/Company

LORRI KRAPPWEIS  
 Print Name  
4-30-08  
 Date

Checks payable to: **DIRECTOR OF FINANCE OF HOWARD COUNTY**

\*\* PLEASE WRITE NEATLY AND LEGIBLY. \*\*

FOR OFFICE USE ONLY

AGENCY	DATE	SIGNATURE APPROVAL	DPZ SETBACK INFORMATION	PROPERTY ID#
Land Development DPZ			Front: _____	Filing fee \$ _____
State Highways			Rear: _____	Permit fee \$ _____
Building Official			Side: _____	Excise tax \$ _____
Dev. Engineering DPZ	<u>4-30-08</u>	<u>[Signature]</u>	Side St.: _____	Add'l per. fee \$ _____
Health			All minimum setbacks met?	TOTAL FEES \$ _____
Fire Protection			YES <input type="checkbox"/> NO <input type="checkbox"/>	Sub-total paid \$ _____
Is Sediment Control approval required prior to issuance?			Is Entrance Permit required?	Balance due \$ _____
YES <input type="checkbox"/> NO <input type="checkbox"/>			YES <input type="checkbox"/> NO <input type="checkbox"/>	Check # _____
CONTINGENCY CONSTRUCTION START: <input type="checkbox"/>			Historic District?	Validation # _____
ONE STOP SHOP: <input type="checkbox"/>			YES <input type="checkbox"/> NO <input type="checkbox"/>	
Distribution of Copies: _____			Lot Coverage for NewTown Zone _____	
White: Building Official			SDP/Red-line approval date _____	Accepted by _____
Green: LDD, DPZ			Yellow: DED, DPZ	Pink: Health
T:forms\PERMIT.FRM			Pink: Health	Gold: SHA

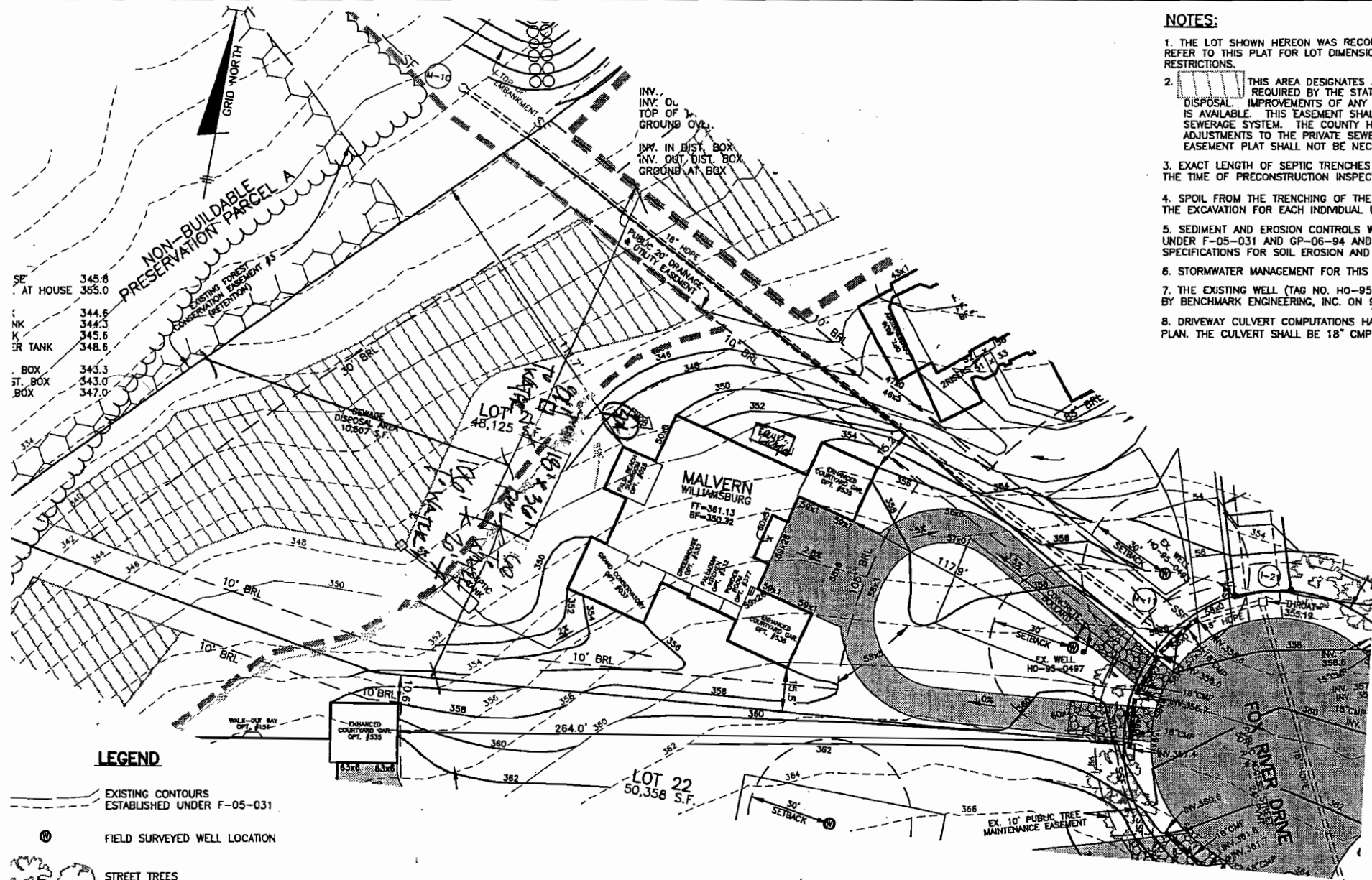

SE AT HOUSE	345.8
	365.0
K	344.6
NK	344.3
K	345.6
ER TANK	348.6
BOX	343.3
ST. BOX	343.0
BOX	347.0

**LEGEND**

- EXISTING CONTOURS ESTABLISHED UNDER F-05-031
- FIELD SURVEYED WELL LOCATION
- STREET TREES INSTALLED UNDER F-05-031
- INDICATES WALK-OUT BASEMENT LOCATION
- STABILIZED CONSTRUCTION ENTRANCE INSTALLED UNDER GP-06-94

**NOTES:**

1. THE LOT SHOWN HEREON WAS RECORDED ON 12-13-05 AS PLAT NUMBER 17888. REFER TO THIS PLAT FOR LOT DIMENSIONS, LOT AREAS, ALL EASEMENTS AND BUILDING RESTRICTIONS.
2. THIS AREA DESIGNATES A PRIVATE SEWERAGE EASEMENT OF 10,000 SQUARE FEET AS REQUIRED BY THE STATE DEPARTMENT OF THE ENVIRONMENT FOR INDIVIDUAL SEWERAGE DISPOSAL. IMPROVEMENTS OF ANY NATURE IN THIS AREA IS RESTRICTED UNTIL PUBLIC SEWER IS AVAILABLE. THIS EASEMENT SHALL BECOME NULL AND VOID UPON CONNECTION TO A PUBLIC SEWERAGE SYSTEM. THE COUNTY HEALTH OFFICER SHALL HAVE THE AUTHORITY TO GRANT ADJUSTMENTS TO THE PRIVATE SEWERAGE EASEMENT. RECORDATION OF A MODIFIED SEWERAGE EASEMENT PLAT SHALL NOT BE NECESSARY.
3. EXACT LENGTH OF SEPTIC TRENCHES ARE TO BE DETERMINED BY THE HEALTH DEPARTMENT AT THE TIME OF PRECONSTRUCTION INSPECTION.
4. SPOIL FROM THE TRENCHING OF THE SEPTIC AREA IS TO BE PLACED ON THE UPHILL SIDE OF THE EXCAVATION FOR EACH INDIVIDUAL LOT.
5. SEDIMENT AND EROSION CONTROLS WERE APPROVED BY HOWARD SOIL CONSERVATION DISTRICT UNDER F-05-031 AND GP-06-94 AND SHALL COMPLY WITH THE 1994 MARYLAND STANDARDS AND SPECIFICATIONS FOR SOIL EROSION AND SEDIMENT CONTROL.
6. STORMWATER MANAGEMENT FOR THIS LOT WAS PROVIDED UNDER F-05-031.
7. THE EXISTING WELL (TAG NO. HO-95-0497) SHOWN ON THIS PLAN HAS BEEN FIELD LOCATED BY BENCHMARK ENGINEERING, INC. ON 9-7-06 AND IS ACCURATELY SHOWN.
8. DRIVEWAY CULVERT COMPUTATIONS HAVE BEEN PROVIDED WITH THIS BUILDING PERMIT PLOT PLAN. THE CULVERT SHALL BE 18" CMP OR ELLIPTICAL EQUIVALENT.

**APPROVED**  
 WALK-THRU BUILDING PERMIT  
 BP# 308001278  
 APP SAN HS DATE: 4-30-08  
 DESC. OF WORK: 18'x30'  
Inground pool & spa

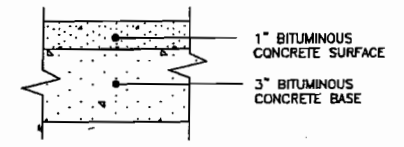

FULL DEPTH BIT. CONC. ALTERNATIVE  
**P-1 PAVING DETAIL**  
 NOT TO SCALE™

**BENCHMARK**  
 ENGINEERS ▲ LAND SURVEYORS ▲ PLANNERS

**HOMEWOOD CROSSING**  
**LOT 23**

HOWARD COUNTY  
 PERMIT APPLICATION

PERMIT NUMBER

1308001270

Building Address 11551 Fox River Dr  
Ellicott City, MD 21042  
 Suite/Apt. #: \_\_\_\_\_ SDPWP/Petition #: \_\_\_\_\_  
 Census Tract \_\_\_\_\_ Subdivision \_\_\_\_\_  
 Section \_\_\_\_\_ Area \_\_\_\_\_ Lot 23  
 Tax Map 29 Parcel 28 Grid 9  
 Zoning \_\_\_\_\_ Map Coordinates \_\_\_\_\_ Lot size \_\_\_\_\_

Property Owner's Name Tollmoor Limited  
Partnership  
 Address 7164 Columbia Gateway Dr  
 City Columbia State MD Zip Code 21042  
 Home Phone 410-992-5978 Work Phone \_\_\_\_\_  
 Applicant's Name & Mailing Address, (if other than stated hereon): \_\_\_\_\_  
 Phone \_\_\_\_\_ Fax \_\_\_\_\_

Existing Use SFD  
 Proposed Use SFD w/ screened in porch  
 Estimated Construction Cost \$ \_\_\_\_\_  
 Description of Work 18x13 top screen  
porch, 18x15 bottom screen  
porch, 10x7 open deck w/  
steps to grade

Contractor Company Probuilt Construction, Inc  
 Contact Person Edward Pacylowski  
 Address 13330 Clarksville Pike  
 City Highland State MD Zip Code 20777  
 License No. 20047  
 Phone 301-854-0821 Fax 301-854-9632

Occupant or Tenant \_\_\_\_\_  
 Contact Name \_\_\_\_\_  
 Address \_\_\_\_\_  
 City \_\_\_\_\_ State \_\_\_\_\_ Zip Code \_\_\_\_\_  
 Phone \_\_\_\_\_ Fax \_\_\_\_\_

Engineer or Architect Company \_\_\_\_\_  
 Contact Person \_\_\_\_\_  
 Address \_\_\_\_\_  
 City \_\_\_\_\_ State \_\_\_\_\_ Zip Code \_\_\_\_\_  
 Phone \_\_\_\_\_ Fax \_\_\_\_\_

BUILDING DESCRIPTION - COMMERCIAL

BUILDING DESCRIPTION - RESIDENTIAL

Building Characteristics	Utilities
Height: _____	Water Supply: _____ _____ Public _____ Private
No. of stories: _____	Sewage Disposal: _____ _____ Public _____ Private
Gross area, sq. ft. per floor: _____	Electric Yes <input type="checkbox"/> No <input type="checkbox"/> Gas Yes <input type="checkbox"/> No <input type="checkbox"/>
Use group: _____	Heating System: _____ Electric <input type="checkbox"/> Oil <input type="checkbox"/> Natural Gas <input type="checkbox"/> Propane Gas <input type="checkbox"/>
Construction type: _____ Reinforced Concrete _____ Structural Steel _____ Masonry _____ Wood Frame	Sprinkler system: N/A <input type="checkbox"/> _____ Full _____ Partial _____ Other Suppression _____ # of Heads
_____ State Certified Modular	

Building Characteristics	Utilities
SF Dwelling <input checked="" type="checkbox"/> SF Townhouse <input type="checkbox"/> Depth _____ Width _____	Water Supply: _____ _____ Public <input checked="" type="checkbox"/> Private
1st floor: _____	Sewage Disposal: _____ _____ Public <input checked="" type="checkbox"/> Private
2nd floor: _____	Electric Yes <input type="checkbox"/> No <input type="checkbox"/> Gas Yes <input type="checkbox"/> No <input type="checkbox"/>
Basement: _____	Heating System: _____ Electric <input type="checkbox"/> Oil <input type="checkbox"/> Natural Gas <input type="checkbox"/> Propane Gas <input type="checkbox"/>
Finished Basement <input type="checkbox"/> Unfinished Basement <input type="checkbox"/> Crawl space <input type="checkbox"/> Slab on Grade <input type="checkbox"/> No. of Bedrooms _____	Sprinkler system: N/A <input type="checkbox"/> _____ NFFA #13D _____ NFFA #13R _____ Other:
Height: _____	
Multi-family dwellings: No. of efficiency units: _____ No. of 1 BR units: _____ No. of 2 BR units: _____ No. of 3 BR units: _____	
Other Structure: _____	
Dimensions: _____	
Footings: <u>post + piers</u>	
Roof Height: _____	
_____ State Certified Modular _____ Manufactured Home	

THE UNDERSIGNED HEREBY CERTIFIES AND AGREES AS FOLLOWS: (1) THAT HE/SHE IS AUTHORIZED TO MAKE THIS APPLICATION; (2) THAT THE INFORMATION IS CORRECT; (3) THAT HE/SHE WILL COMPLY WITH ALL REGULATIONS OF HOWARD COUNTY WHICH ARE APPLICABLE THERETO; (4) THAT HE/SHE WILL PERFORM NO WORK ON THE ABOVE REFERENCED PROPERTY NOT SPECIFICALLY DESCRIBED IN THIS APPLICATION; (5) THAT HE/SHE GRANTS COUNTY OFFICIALS THE RIGHT TO ENTER ONTO THIS PROPERTY FOR THE PURPOSE OF INSPECTING THE WORK PERMITTED AND POSTING NOTICES.

Applicant's Signature \_\_\_\_\_  
President  
 Title/Company \_\_\_\_\_

Print Name Edward Pacylowski  
 Date 4/20/08

Checks payable to: **DIRECTOR OF FINANCE OF HOWARD COUNTY**  
 \*\* PLEASE WRITE NEATLY AND LEGIBLY. \*\*  
 - FOR OFFICE USE ONLY -

AGENCY	DATE	SIGNATURE APPROVAL
Land Development, DPZ		
State Highways		
Building Official		
Dev. Engineering, DPZ		
Health	<u>4-30-08</u>	<u>[Signature]</u>
Fire Protection		

Is Sediment Control approval required prior to issuance?  
 YES  NO

CONTINGENCY CONSTRUCTION START:   
 ONE STOP SHOP:

DPZ SETBACK INFORMATION	PROPERTY ID#:
Front: _____	Filing fee: \$ _____
Rear: _____	Permit fee: \$ _____
Side: _____	Excise tax: \$ _____
Side St.: _____	Add'l per. fee: \$ _____
All minimum setbacks met? YES <input type="checkbox"/> NO <input type="checkbox"/>	TOTAL FEES: \$ _____
Is Entrance Permit required? YES <input type="checkbox"/> NO <input type="checkbox"/>	Sub-total paid: \$ _____
Historic District? YES <input type="checkbox"/> NO <input type="checkbox"/>	Balance due: \$ _____
Lot Coverage for NewTown Zone _____	Check: # _____
SDP/Red-line approval date _____	Validation: # _____

Distribution of Copies- White: Building Official Green: LDD, DPZ Yellow: DED, DPZ Pink: Health Gold: SHA

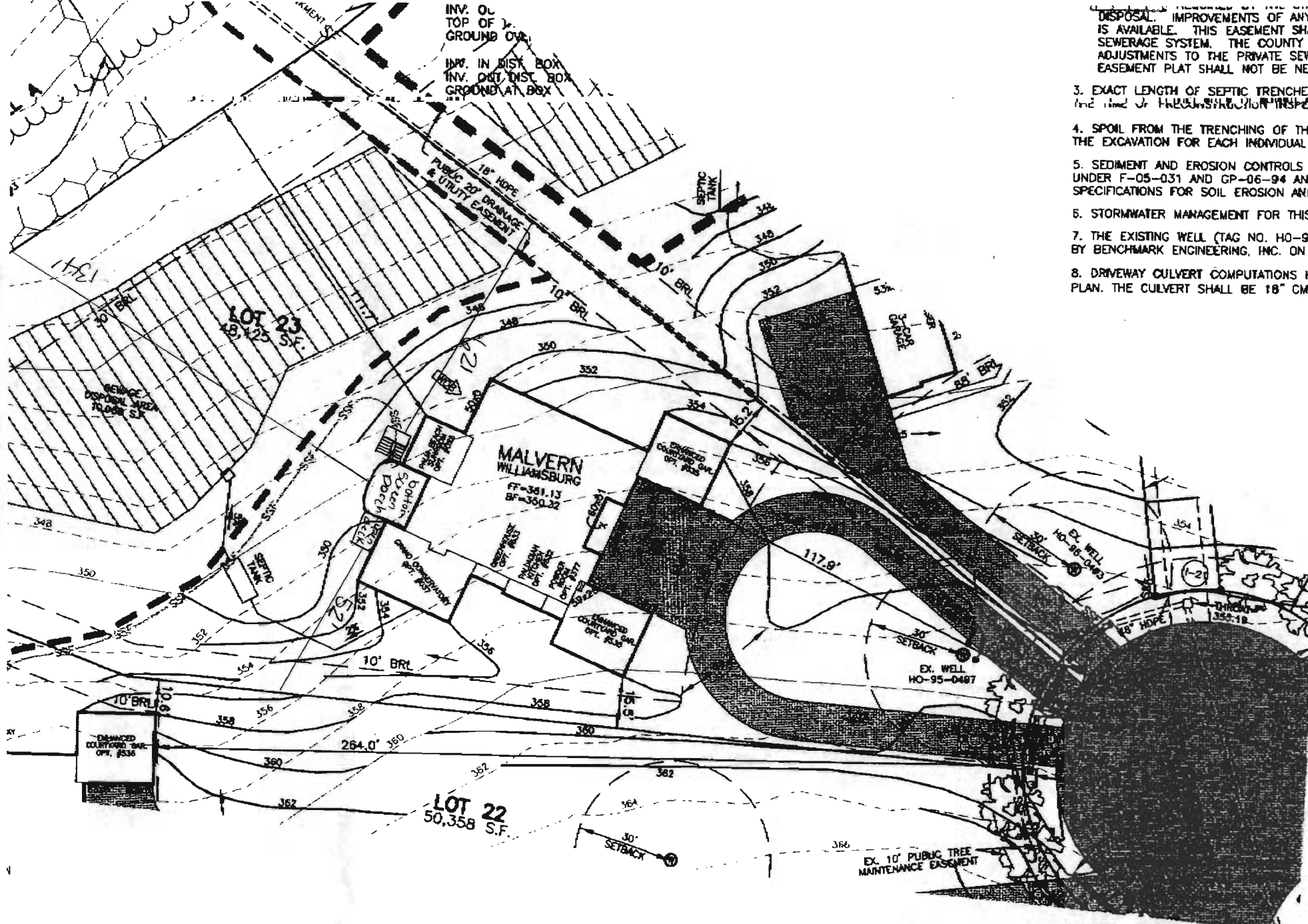

RECORD OF THIS PERMIT BY THE COUNTY DEPARTMENT OF THE ENVIRONMENT FOR INDIVIDUAL SEWERAGE DISPOSAL. IMPROVEMENTS OF ANY NATURE IN THIS AREA IS RESTRICTED UNTIL PUBLIC SEWER IS AVAILABLE. THIS EASEMENT SHALL BECOME NULL AND VOID UPON CONNECTION TO A PUBLIC SEWERAGE SYSTEM. THE COUNTY HEALTH OFFICER SHALL HAVE THE AUTHORITY TO GRANT ADJUSTMENTS TO THE PRIVATE SEWERAGE EASEMENT. RECORDATION OF A MODIFIED SEWERAGE EASEMENT PLAT SHALL NOT BE NECESSARY.

3. EXACT LENGTH OF SEPTIC TRENCHES ARE TO BE DETERMINED BY THE HEALTH DEPARTMENT AT THE TIME OF FIELD INSPECTION.
4. SPOIL FROM THE TRENCHING OF THE SEPTIC AREA IS TO BE PLACED ON THE UPHILL SIDE OF THE EXCAVATION FOR EACH INDIVIDUAL LOT.
5. SEDIMENT AND EROSION CONTROLS WERE APPROVED BY HOWARD SOIL CONSERVATION DISTRICT UNDER F-05-031 AND GP-06-94 AND SHALL COMPLY WITH THE 1994 MARYLAND STANDARDS AND SPECIFICATIONS FOR SOIL EROSION AND SEDIMENT CONTROL.
6. STORMWATER MANAGEMENT FOR THIS LOT WAS PROVIDED UNDER F-05-031.
7. THE EXISTING WELL (TAG NO. HO-95-0487) SHOWN ON THIS PLAN HAS BEEN FIELD LOCATED BY BENCHMARK ENGINEERING, INC. ON 9-7-06 AND IS ACCURATELY SHOWN.
8. DRIVEWAY CULVERT COMPUTATIONS HAVE BEEN PROVIDED WITH THIS BUILDING PERMIT PLOT PLAN. THE CULVERT SHALL BE 18" CMP OR ELLIPTICAL EQUIVALENT.

**APPROVED**  
**WALK-THRU BUILDING PERMIT**  
 BP# B08001270 A# \_\_\_\_\_  
 APP. SAN HS DATE: 4-30-08  
 DESC. OF WORK: 18'x13' & 18'x15'  
top & bottom porch & 10'x7'  
deck w/ steps

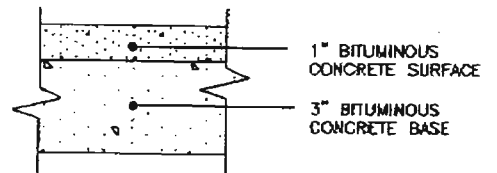

FULL DEPTH BIT. CONC. ALTERNATIVE  
**P-1 PAVING DETAIL**  
 NOT TO SCALE

606105471

DEPARTMENT OF INSPECTIONS, LICENSES AND PERMITS  
3430 CORTLAND DRIVE  
ELLCOTT CITY, MD 21043  
PERMITS (410) 313-2455 INSPECTIONS (410) 313-1810  
AUTOMATED INFORMATION (410) 313-3800

# HOWARD COUNTY PERMIT APPLICATION

PERMIT NUMBER

B0700 2192

Building Address 11551 Fox Kings Dr  
Ellicott City MD 21042

Suite/Apt. #: \_\_\_\_\_ SDP/WP/Petition #: #17888

Census Tract 605101 Subdivision Homewood Farming

Section \_\_\_\_\_ Area \_\_\_\_\_ Lot 23

Tax Map 29 Parcel 28 Grid 9

Zoning RC Map Coordinates \_\_\_\_\_ Lot size 1.1A

Property Owner's Name Toll MD III LP

Address 7104 Columbia Gateway Dr #230

City Columbia State MD Zip Code 21042

Home Phone \_\_\_\_\_ Work Phone 410 992 5178

Applicant's Name & Mailing Address, (if other than stated hereon): \_\_\_\_\_

Phone \_\_\_\_\_ Fax \_\_\_\_\_

Existing Use Vacant lot

Proposed Use Residential Home

Estimated Construction Cost \$ 400,000

Description of Work Moham Classic,  
Appt. plan both screen, good consistency,  
Reflection kitchen, greenhouse

Contractor Company Toll MD III LP

Contact Person Nathan Bachburg

Address same as property above

City \_\_\_\_\_ State \_\_\_\_\_ Zip Code \_\_\_\_\_

License No. 0748

Phone 410 992 5978 Fax \_\_\_\_\_

Occupant or Tenant Toll MD III LP

Contact Name Nathan Bachburg

Address same as property above

City \_\_\_\_\_ State \_\_\_\_\_ Zip Code \_\_\_\_\_

Phone 410 992 5978 Fax \_\_\_\_\_

Engineer or Architect Company Rothwell Eng.

Contact Person Dee Thompson

Address 8418C Rd, Nat. Rte. #418

City Ellicott City State MD Zip Code 21042

Phone 410 465 6165 Fax \_\_\_\_\_

### BUILDING DESCRIPTION - COMMERCIAL

### BUILDING DESCRIPTION - RESIDENTIAL

Building Characteristics	Utilities
Height: _____	Water Supply: _____ Public _____ Private _____
No. of stories: _____	Sewage Disposal: _____ Public _____ Private _____
Gross area, sq. ft. per floor: _____	Electric Yes <input type="checkbox"/> No <input type="checkbox"/>
Use group: _____	Gas Yes <input type="checkbox"/> No <input type="checkbox"/>
Construction type: _____ Reinforced Concrete _____ Structural Steel _____ Masonry _____ Wood Frame _____ State Certified Modular _____	Heating System: _____ Electric <input type="checkbox"/> Oil <input type="checkbox"/> Natural Gas <input type="checkbox"/> Propane Gas <input type="checkbox"/>
	Sprinkler system: N/A <input type="checkbox"/> Full _____ Partial _____ Other Suppression _____ # of Heads _____

Building Characteristics	Utilities
SF Dwelling <input checked="" type="checkbox"/> SF Townhouse <input type="checkbox"/>	Water Supply: _____ Public _____ Private <input checked="" type="checkbox"/>
1st floor: <u>79'</u> Depth <u>60'</u> Width <u>60'</u>	Sewage Disposal: _____ Public _____ Private <input checked="" type="checkbox"/>
2nd floor: <u>49'</u>	Electric Yes <input type="checkbox"/> No <input type="checkbox"/>
Basement: <u>79'</u>	Gas Yes <input checked="" type="checkbox"/> No <input type="checkbox"/>
Finished Basement <input type="checkbox"/> Unfinished Basement <input checked="" type="checkbox"/>	Heating System: _____ Electric <input type="checkbox"/> Oil <input type="checkbox"/> Natural Gas <input checked="" type="checkbox"/> Propane Gas <input type="checkbox"/>
Crawl space <input type="checkbox"/> Slab on Grade <input type="checkbox"/>	Sprinkler system: N/A <input type="checkbox"/> NFPA #13D _____ NFPA #13R _____ Other: _____
No. of Bedrooms <u>5</u>	
Height: _____	
Multi-family dwellings: _____	
No. of efficiency units: _____	
No. of 1 BR units: _____	
No. of 2 BR units: _____	
No. of 3 BR units: _____	
Other Structure: _____	
Dimensions: _____	
Foofings: _____	
Roof Height: _____	
State Certified Modular _____	
Manufactured Home _____	

THE UNDERSIGNED HEREBY CERTIFIES AND AGREES AS FOLLOWS: (1) THAT HE/SHE IS AUTHORIZED TO MAKE THIS APPLICATION; (2) THAT THE INFORMATION IS CORRECT; (3) THAT HE/SHE WILL COMPLY WITH ALL REGULATIONS OF HOWARD COUNTY WHICH ARE APPLICABLE THERETO; (4) THAT HE/SHE WILL PERFORM NO WORK ON THE ABOVE REFERENCED PROPERTY NOT SPECIFICALLY DESCRIBED IN THIS APPLICATION; (5) THAT HE/SHE GRANTS COUNTY OFFICIALS THE RIGHT TO ENTER ONTO THIS PROPERTY FOR THE PURPOSE OF INSPECTING THE WORK PERMITTED AND POSTING NOTICES.

Nathan Bachburg  
Applicant's Signature  
Toll Builders  
Title/Company

Nathan Bachburg  
Print Name  
6/4/07  
Date

Checks payable to: **DIRECTOR OF FINANCE OF HOWARD COUNTY**  
\*\* PLEASE WRITE NEATLY AND LEGIBLY. \*\*

FOR OFFICE USE ONLY

AGENCY	DATE	SIGNATURE APPROVAL	FEES/SETBACK INFORMATION	PROPERTY ID#
Land Development DPZ			Front _____	Filing fee \$ _____
State Planning			Rear _____	Permit fee \$ _____
Building Official			Side _____	Exchange fee \$ _____
Dev. Engineering DPZ			Side St. _____	Adm. per. fee \$ _____
Health			All setbacks indicated? _____	TOTAL FEES \$ _____
Fire Protection			YES <input type="checkbox"/> NO <input type="checkbox"/>	Sub-total paid \$ _____
Is Sediment Control approval received prior to issuance?			Is Entrance Permit required? _____	Balance due \$ _____
YES <input checked="" type="checkbox"/> NO <input type="checkbox"/>			YES <input type="checkbox"/> NO <input type="checkbox"/>	Check # <u>63 975 516</u>
CONTINGENCY CONSTRUCTION START: <input type="checkbox"/>			Historic District? _____	Validation \$ _____
ONE STOP SHOP: <input type="checkbox"/>			YES <input type="checkbox"/> NO <input type="checkbox"/>	
Distribution of Copies: _____			Lot Coverage for New Town Zone _____	
White: Building Official			SDP/Redline approval date _____	Accepted by: _____
Green: LDD, DPZ			Yellow: DEP, DPZ	Pink: Health
Yellow: DEP, DPZ			Pink: Health	Gold: SHA