

4/21/98 - 4/28
&
5/19/98 - 5/22

APPLICATION

PERCOLATION TESTING

HOWARD COUNTY HEALTH DEPARTMENT
BUREAU OF ENVIRONMENTAL HEALTH
3525-H ELLICOTT MILLS DRIVE/ELLICOTT CITY, MARYLAND 21043
TELEPHONE: 313-2640

56 LOTS EXISTING HOUSE(S) - WELLS - 5607/CS
TO BE ELIMINATED
4 DAYS FOR PERCOLATION TESTING
4 DAY FOR FOLLOW-UP TESTING
DATE 4/3/98
A 59914
P _____
DISTRICT _____
will provide SUBMIT FEES & IMPROVED PLAN/ APPLICATION (CW)

TO: THE COUNTY HEALTH OFFICER
ELLICOTT CITY, MARYLAND

I HEREBY APPLY FOR THE NECESSARY TEST PRIOR TO APPLICATION FOR PERMIT TO CONSTRUCT (OR RECONSTRUCT) A SEWAGE DISPOSAL SYSTEM.

PROPERTY OWNER ALFRED KNAPP

ADDRESS MONTICELLO AVE. / SYKESVILLE PHONE 410-465-4242

AGENT OR PROSPECTIVE BUYER CLARK SPERRY / SOC GROUP

ADDRESS 8480 Ballenger Not. PIKE PHONE 410-465-4244

PROPERTY LOCATION:

SUBDIVISION Knapp Prop. LOT NO. _____

ROAD AND DESCRIPTION M

TAX MAP _____ PARCEL # _____

SIZE OF LOT _____ TYPE BLDG. _____
(SINGLE FAMILY DWELLING OR COMMERCIAL)

THE SYSTEM INSTALLED UNDER THIS APPLICATION IS ACCEPTABLE ONLY UNTIL PUBLIC FACILITIES BECOME AVAILABLE. I FULLY UNDERSTAND THE FEE CONNECTED WITH THE FILING OF THIS PERC TEST APPLICATION IS NON-REFUNDABLE UNDER ANY CIRCUMSTANCES. I ALSO AGREE TO COMPLY WITH ALL M.O.S.H.A. REQUIREMENTS IN TESTING THIS LOT.

[Signature] SECURITY DIV.
(SIGNATURE OF APPLICANT)
STEW SHIPLE - TSA

APPROVED BY _____ FOR _____ DATE _____

DISAPPROVED BY _____ FOR _____ DATE _____

HOLD PENDING FURTHER TESTS _____

REASONS FOR REJECTION OR HOLDING _____

PERCOLATION TEST PLAT/PRELIMINARY PLAT - TITLE OR I.D. # _____ DATE _____

SITE DEVELOPMENT PLAN/FINAL PLAT - TITLE OR I.D. # _____ DATE _____

THIS IS NOT A PERMIT

159914/5
COUNTY #

KNAPP SUBD.

SOIL PROFILE

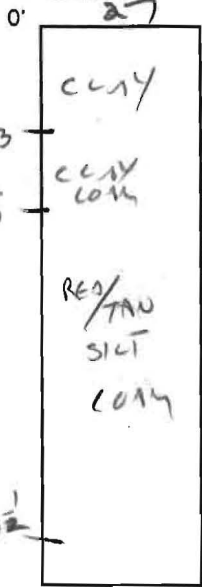

SOIL PROFILE

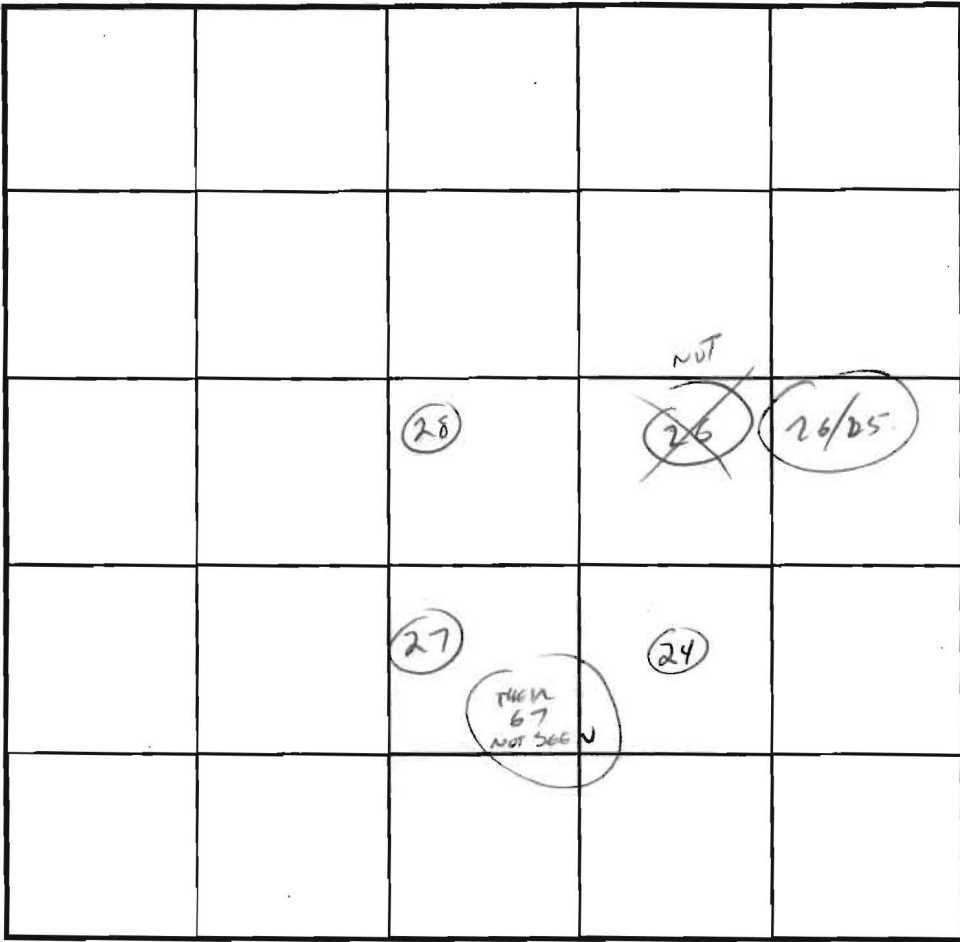
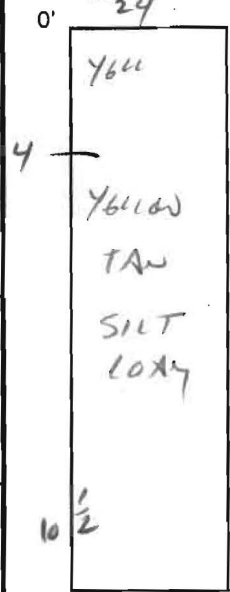

INDICATE NORTH - NAME ADJOINING ROADWAY AS BASE LINE.

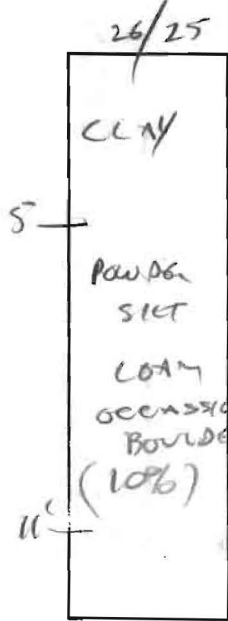
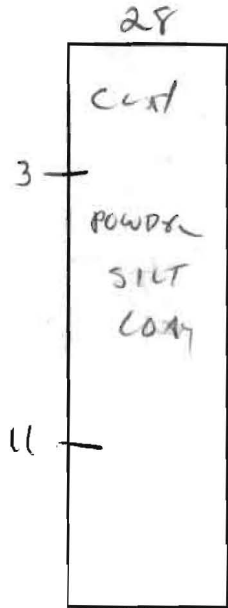

DATE	TEST NO.	DEPTH	PRE-WET		TEST - 1" DROP		TIME
			START	STOP	START	STOP	
4/21	27	4	1:43	1:45	1:45	1:47	2 MIN
	28	4	1:44	1:45	1:45	1:46:30	1 1/2 MIN
	26/25	5	1:46	1:55	1:55	2:10	15 MIN
	24	3 1/2	1:48	1:51	1:51	1:57	6 MIN

REMARKS _____
 TYPE OF SOIL _____
 TESTED BY C. Wilton ALSO PRESENT SPERRY
 TRENCH DESIGN DATA: AVERAGE PERCOLATION TIME _____ TRENCH WIDTH _____
 INLET DEPTH _____ MAXIMUM BOTTOM DEPTH _____ SQ. FT./BEDROOM _____

APPLICATION

4/21/98 - 4/28
5/19/98 - 5/22

PERCOLATION TESTING

A 59914

P _____

HOWARD COUNTY HEALTH DEPARTMENT
BUREAU OF ENVIRONMENTAL HEALTH
3525-H ELLICOTT MILLS DRIVE/ELLICOTT CITY, MARYLAND 21043
TELEPHONE: 313-2640

56 LOTS
EXISTING HOUSE(S) - W6605-5607/CS
TO BE RECONSTRUCTED
4 DAYS FOR PERMITS
WET SEASON TESTING
4 DAY FOR
FOLLOW-UP TESTING
will provide SUBMIT
FEES &
IMPROVED PLAN/
APPLICATION (CW)

DISTRICT _____

DATE 4/13/98

TO: THE COUNTY HEALTH OFFICER
ELLICOTT CITY, MARYLAND

4/21 - 4/24
&
5/19 - 5/22

I HEREBY APPLY FOR THE NECESSARY TEST PRIOR TO APPLICATION FOR PERMIT TO CONSTRUCT (OR RECONSTRUCT) A SEWAGE DISPOSAL SYSTEM.

PROPERTY OWNER ALFRED KNAPP

ADDRESS MONTICELLO AVE. / SYKESVILLE PHONE 410-465-4242

AGENT OR PROSPECTIVE BUYER CLARK SPERRY / SDC GROUP

ADDRESS 8480 BALLERINA NOT. PIKE PHONE 410-465-4244

PROPERTY LOCATION:

SUBDIVISION Knapp Prop. LOT NO. _____

ROAD AND DESCRIPTION M

TAX MAP _____ PARCEL # _____

SIZE OF LOT _____ TYPE BLDG. _____
(SINGLE FAMILY DWELLING OR COMMERCIAL)

THE SYSTEM INSTALLED UNDER THIS APPLICATION IS ACCEPTABLE ONLY UNTIL PUBLIC FACILITIES BECOME AVAILABLE. I FULLY UNDERSTAND THE FEE CONNECTED WITH THE FILING OF THIS PERC TEST APPLICATION IS NON-REFUNDABLE UNDER ANY CIRCUMSTANCES. I ALSO AGREE TO COMPLY WITH ALL M.O.S.H.A. REQUIREMENTS IN TESTING THIS LOT.

[Signature] SECURITY DIV.
(SIGNATURE OF APPLICANT)

APPROVED BY _____ FOR STEW SHIPLE - TSA DATE _____

DISAPPROVED BY _____ FOR _____ DATE _____

HOLD PENDING FURTHER TESTS _____

REASONS FOR REJECTION OR HOLDING _____

PERCOLATION TEST PLAT/PRELIMINARY PLAT - TITLE OR I.D. # _____ DATE _____

SITE DEVELOPMENT PLAN/FINAL PLAT - TITLE OR I.D. # _____ DATE _____

THIS IS NOT A PERMIT

AS9914/5

KNAPP SUBD.

COUNTY#

SOIL PROFILE

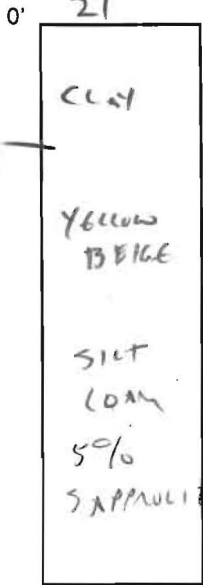

22

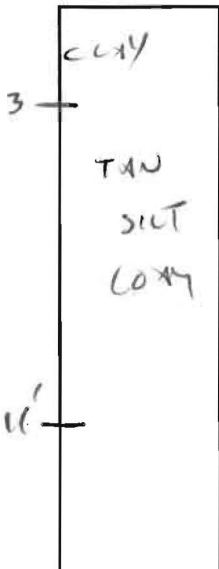

23

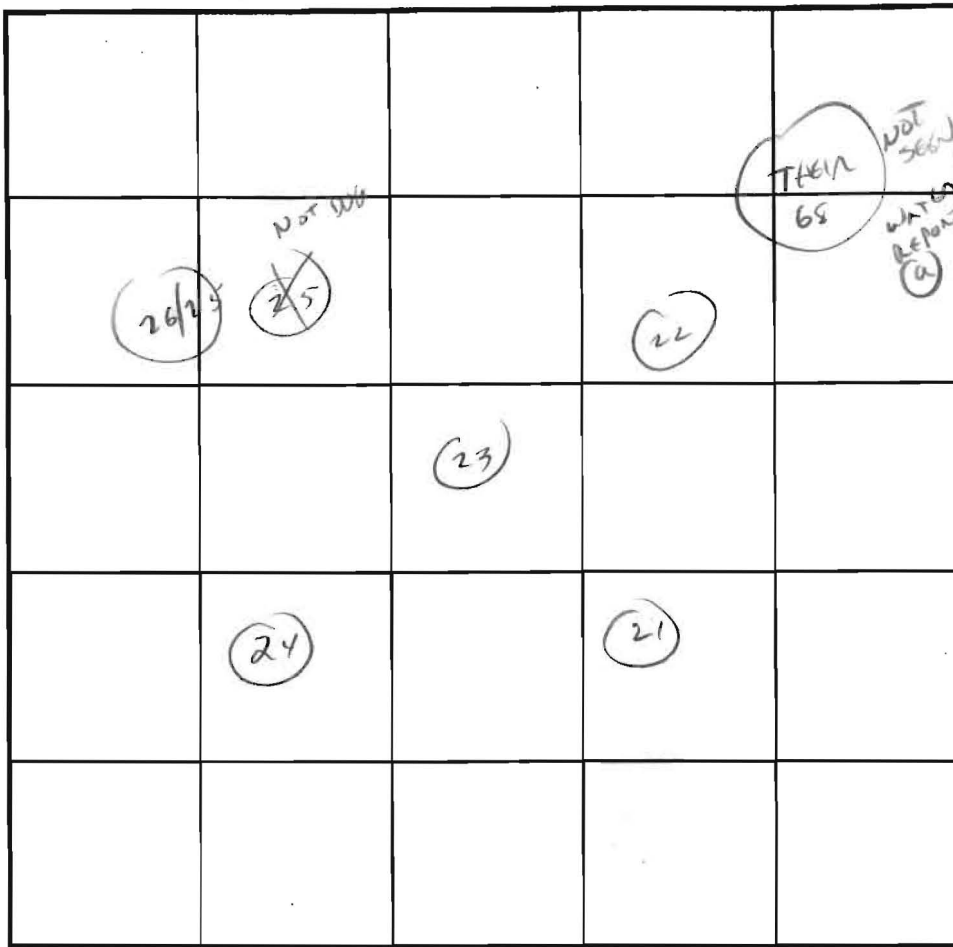
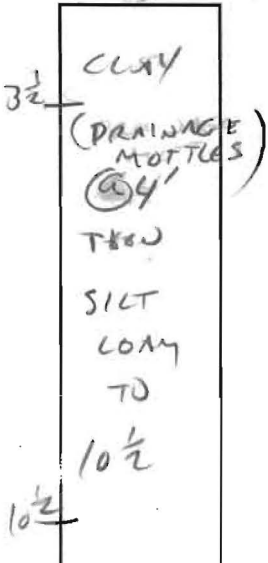

SOIL PROFILE

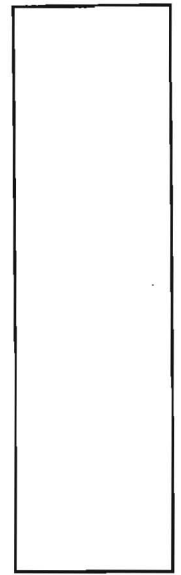

INDICATE NORTH - NAME ADJOINING ROADWAY AS BASE LINE.

DATE	TEST NO.	DEPTH	PRE-WET		TEST - 1" DROP		TIME
			START	STOP	START	STOP	
4/21/98	24	0740L	PAGE				
	26/25	0740L	PAGE				
	21	4'	1:59	1:59	1:59	2:02	3MIN
	22	3'	1:50	1:53	1:53	2:01	8MIN
	23	015	OK 4	-10 1/2			✓

REMARKS _____

TYPE OF SOIL _____

TESTED BY _____ ALSO PRESENT _____

TRENCH DESIGN DATA: AVERAGE PERCOLATION TIME _____ TRENCH WIDTH _____

INLET DEPTH _____ MAXIMUM BOTTOM DEPTH _____ SQ. FT./BEDROOM _____

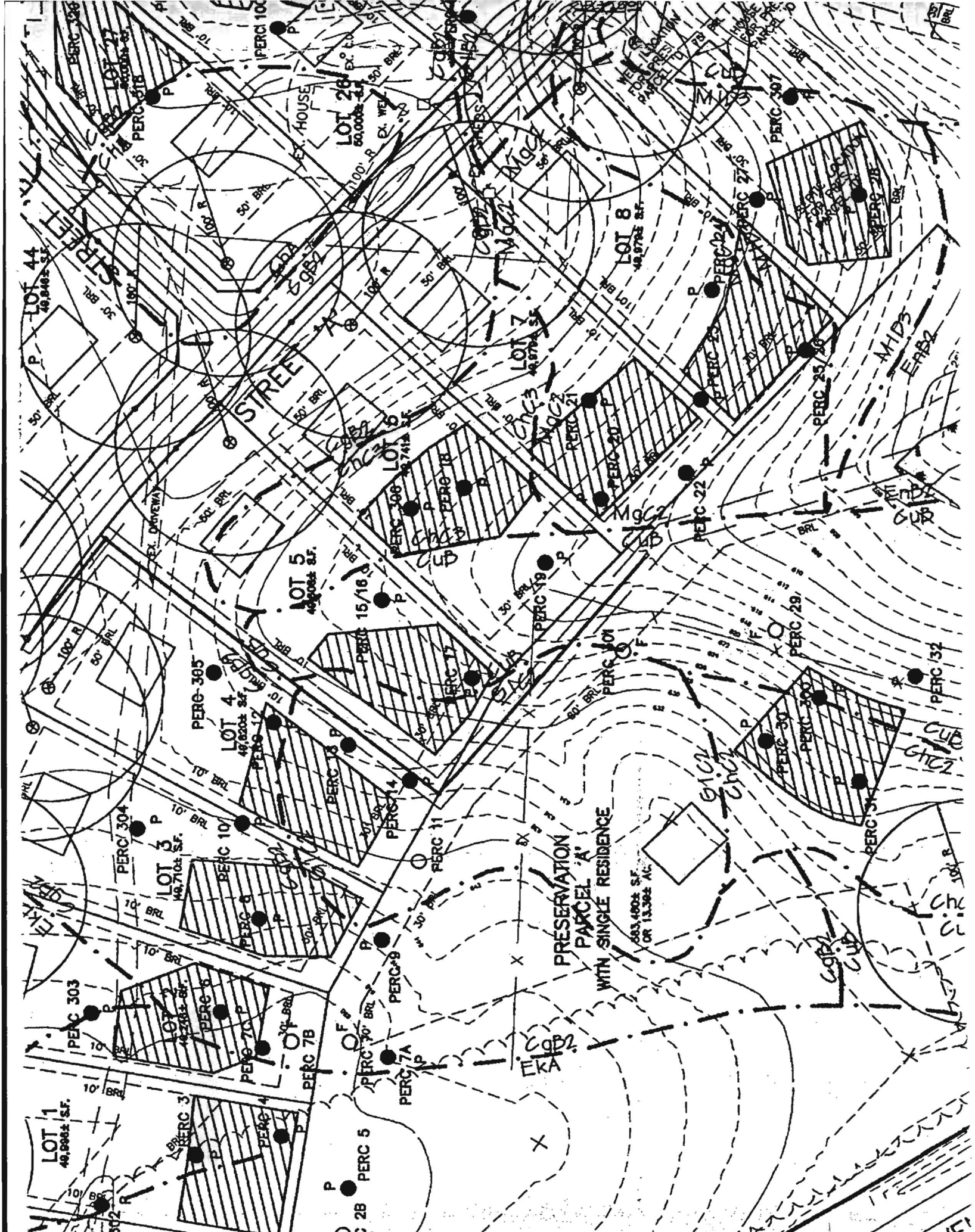

LOT 44
49,848.2 SF

LOT 26
50,000.2 SF

LOT 8
48,978.2 SF

LOT 7
48,978.2 SF

LOT 6
48,978.2 SF

LOT 5
48,908.2 SF

LOT 4
49,820.2 SF

LOT 3
49,710.2 SF

LOT 2
49,710.2 SF

LOT 1
49,908.2 SF

PRESERVATION
PARCEL 'A'
WITH SINGLE RESIDENCE

563,490.2 SF
OR 13,392 AC

STREET

STREET

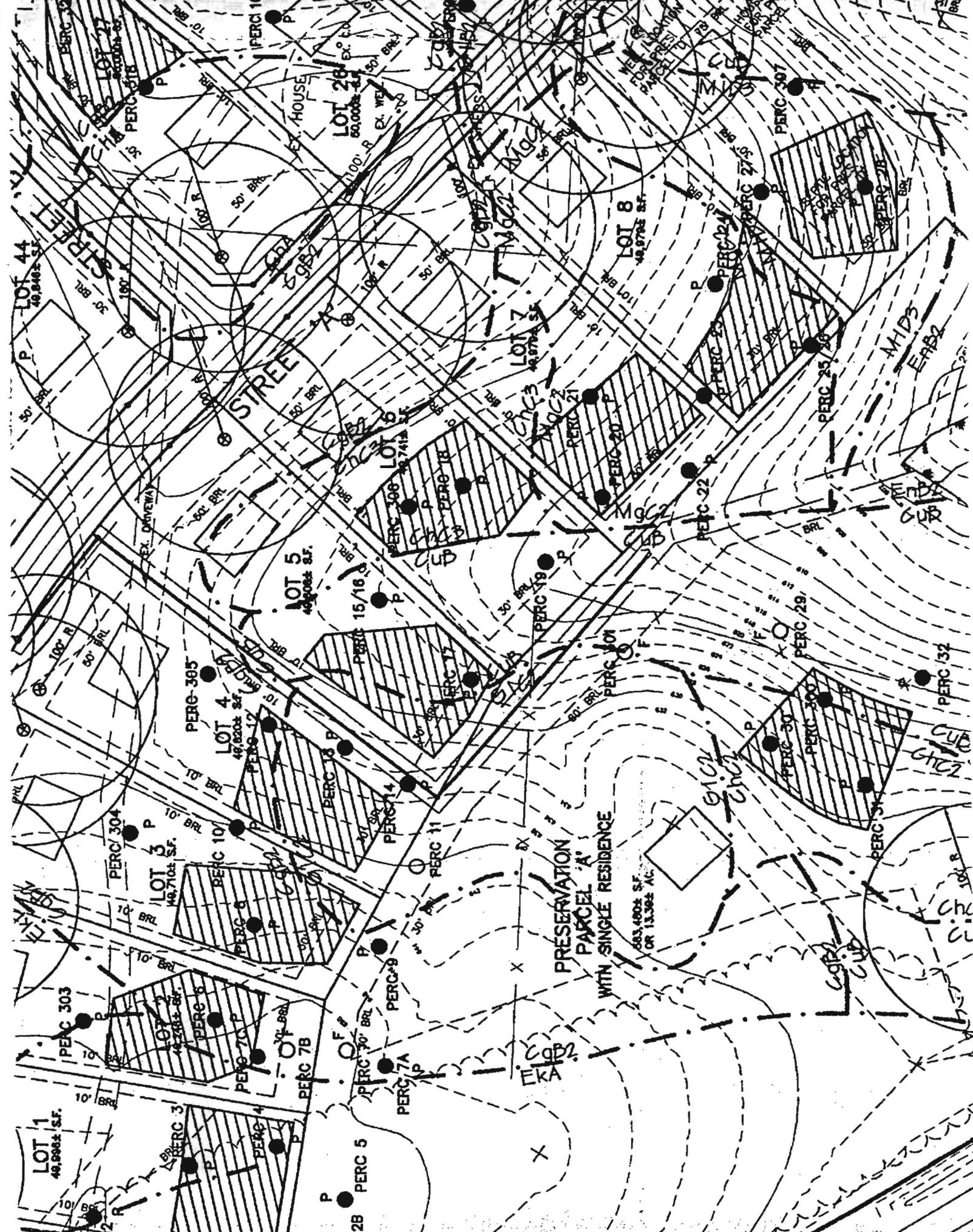

PERC 100

PERC 101

PERC 102

PERC 103

PERC 104

PERC 105

PERC 106

PERC 107

PERC 108

PERC 109

PERC 110

PERC 111

PERC 112

PERC 113

PERC 114

PERC 115

PERC 116

PERC 117

PERC 118

PERC 119

PERC 120

PERC 121

PERC 122

PERC 123

PERC 124

PERC 125

PERC 126

PERC 127

PERC 128

PERC 129

PERC 130

PERC 131

PERC 132

PERC 133

PERC 134

PERC 135

PERC 136

PERC 137

PERC 138

PERC 139

PERC 140

PERC 141

PERC 142

PERC 143

PERC 144

PERC 145

PERC 146

PERC 147

PERC 148

PERC 149

PERC 150

PERC 151

PERC 152

PERC 153

PERC 154

PERC 155

PERC 156

PERC 157

PERC 158

PERC 159

PERC 160

PERC 161

PERC 162

PERC 163

PERC 164

PERC 165

PERC 166

PERC 167

PERC 168

PERC 169

PERC 170

PERC 171

PERC 172

PERC 173

PERC 174

PERC 175

PERC 176

PERC 177

PERC 178

PERC 179

PERC 180

PERC 181

PERC 182

PERC 183

PERC 184

PERC 185

PERC 186

PERC 187

PERC 188

PERC 189

PERC 190

PERC 191

PERC 192

PERC 193

PERC 194

PERC 195

PERC 196

PERC 197

PERC 198

PERC 199

PERC 200

PERC 201

PERC 202

PERC 203

PERC 204

PERC 205

PERC 206

PERC 207

PERC 208

PERC 209

PERC 210

PERC 211

PERC 212

PERC 213

PERC 214

PERC 215

PERC 216

PERC 217

PERC 218

PERC 219

PERC 220

PERC 221

PERC 222

PERC 223

PERC 224

PERC 225

PERC 226

PERC 227

PERC 228

PERC 229

PERC 230

PERC 231

PERC 232

PERC 233

PERC 234

PERC 235

PERC 236

PERC 237

PERC 238

PERC 239

PERC 240

PERC 241

PERC 242

PERC 243

PERC 244

PERC 245

PERC 246

PERC 247

PERC 248

PERC 249

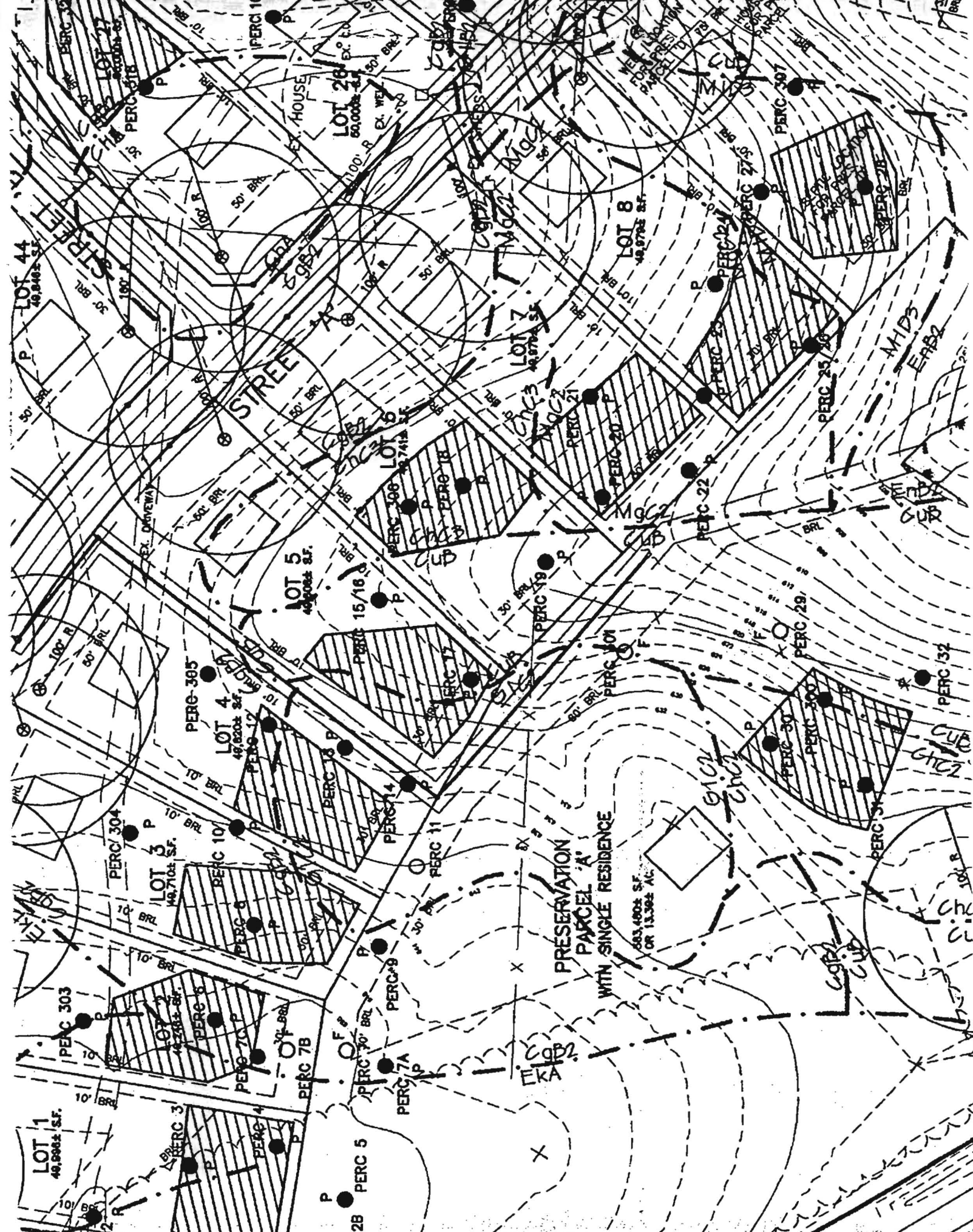

ORTH

PARCEL 376
ED. C. HUDSON
L 3110 F. 0857

PARCEL 377
JUSTIN JAMES
AND DARLENE FIELD
L 3110 F. 0844

PARCEL 378
THOMAS
CLARE E.
L 127

PARCEL 381
OAKLAND FARM ASSOCIATES II L.P.
7474 F. 0859

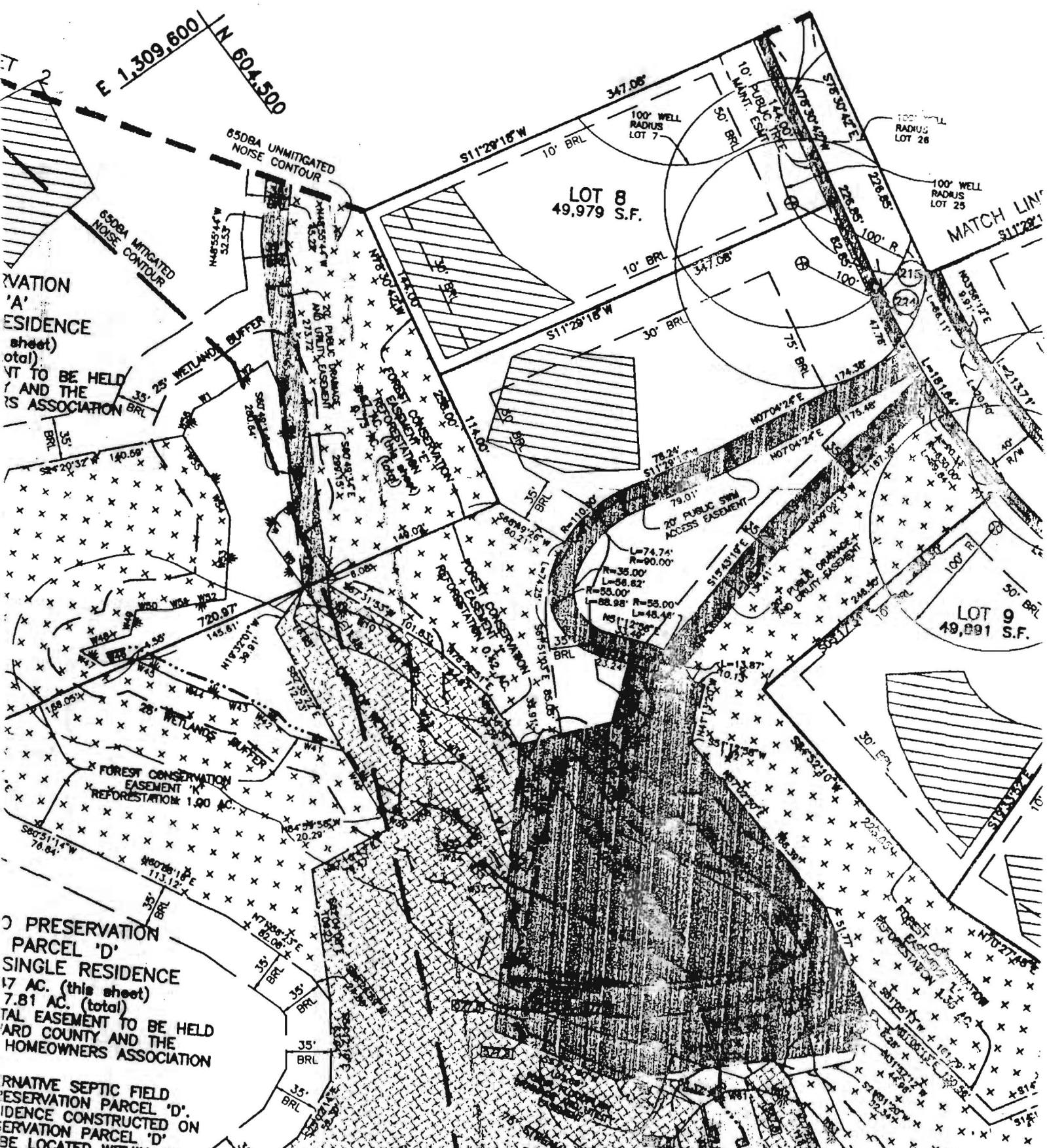

RESERVATION
'A'
RESIDENCE
(sheet)
TO BE HELD
AND THE
ASSOCIATION

RESERVATION
'D'
SINGLE RESIDENCE
17 AC. (this sheet)
7.81 AC. (total)
TO BE HELD
AND COUNTY AND THE
HOMEOWNERS ASSOCIATION

RESERVATION SEPTIC FIELD
'D'
CONSTRUCTED ON
'D'
BE LOCATED WITHIN AN

Perc Holes That Correspond To Different
Lots For Knapp Property - (Lots 1-28)

Lot # -

Perc Hole Numbers for Lot -

1	1, 2, 2A, 3, 4, 5, 7C, 302
2	6, 7B, 7C, 8, 303
3	6, 8, 9, 10, 304
4	10, 11, 12, 13, 14, 305
5	13, 14, 15, 16, 17
6	15, 16, 18, 19, 306
7	18, 19, 20, 21, 22, 23
8	23, 24, 25, 26, 27
9	37, 38, 39, 40
10	39, 40, 41, 42, 43, 44
11	43, 44, 45, 46, 47, 48
12	47, 48, 49, 50, 51, 52
13	51, 52, 53, 54, 55, 56
14	55, 56, 57, 58
15	59, 60, 61, 62
16	62, 63, 64, 65, 317
17	69, 70, 71, 72, 314, 315, 315A, 316
18	72, 73A, 74, 312, 313, 314
19	78, 78A, 80, 311, 311A, 312, 313
20	80, 81, 82, 83, 84, 310
21	83, 84, 85, 86, 87, 309, 310
22	85, 86, 87, 87A, 88, 89, 90, 91A, 309
23	90, 91, 91A, 92, 93
24	91, 92, 94, 95, 96, 308
25	95, 96, 97, 101, 103, 308
26	100, 101, 102, 103, 105, 320
27	102, 318, 320
28	103, 104, 105, 106, 107, 108, 109