

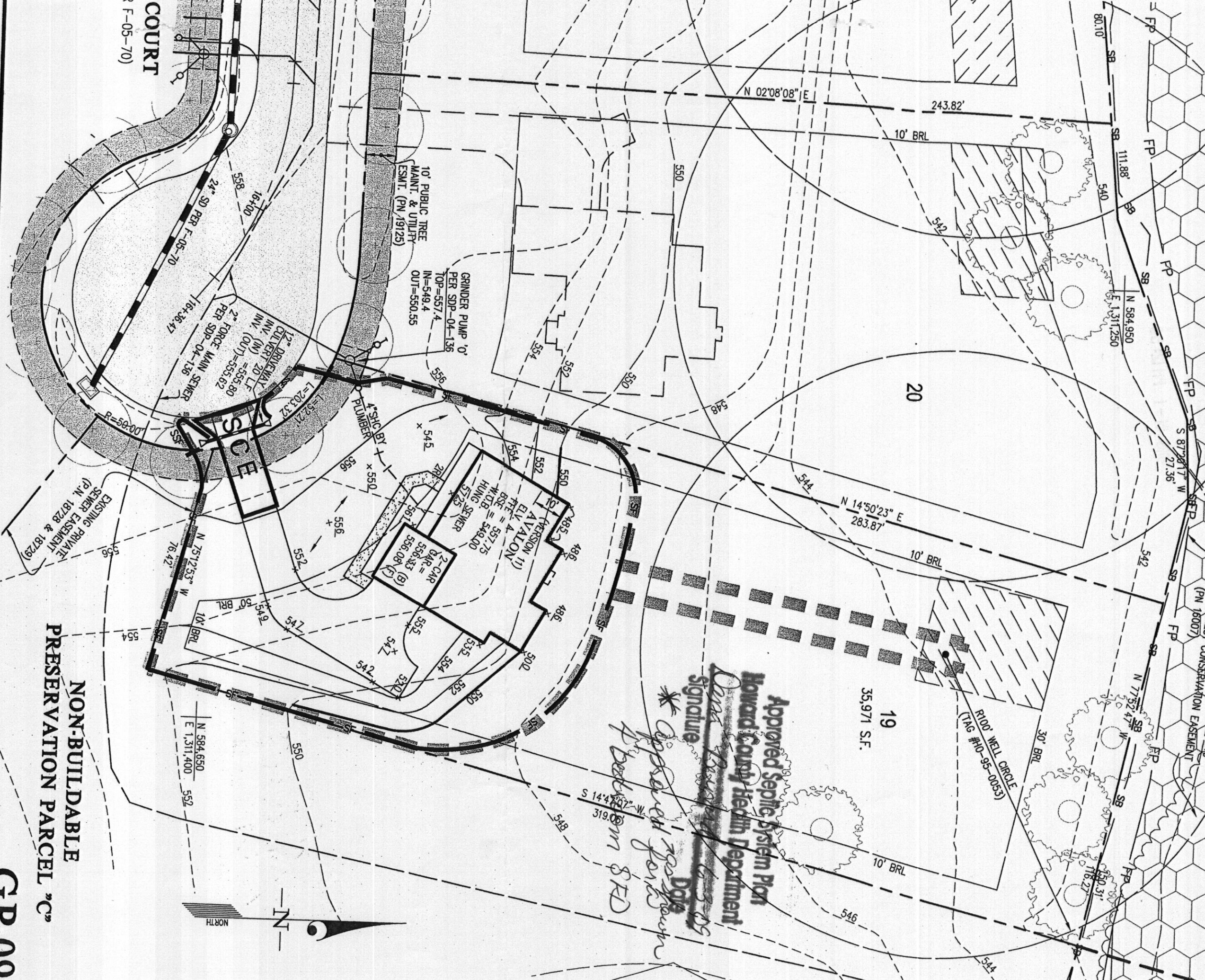

**BUILDABLE  
PRESERVATION PARCEL "A"**



Approved Septic System Plan  
Howard County Health Department  
Date: 6-3-09  
Signature: [Handwritten Signature]  
Date: 6-3-09  
Approved for [Handwritten Name] SFD

**NON-BUILDABLE  
PRESERVATION PARCEL "C"**

**GP-09**

**LOT 19 (14377 MUSGROVE FARM COURT)  
MUSGROVE FARM  
PLAN / SEDIMENT CONTROL PLAN  
PLAT Nos. 19124-19126**

HOWARD COUNTY, MARYLAND

SCALE	ZONING
1" = 30'	RR-DEO
DATE	TAX MAP - GRID
May, 2009	21-12, 22-1&7