

DEPT. OF INSPECTIONS, LICENSES AND PERMITS 3430 COURT HOUSE DRIVE ELLICOTT CITY, MD 21043 PERMITS (410) 313-2455 INSPECTIONS (410) 313-1810 AUTOMATED INFORMATION (410) 313-3800	HOWARD COUNTY PERMIT APPLICATION	PERMIT NUMBER B10001368
Building Address <u>14317 Musgrove Farm Rd</u>		Property Owner's Name <u>DAVE NELLA</u> Address <u>14317 MUSGROVE FARM CT</u> City <u>GLADWOOD</u> State <u>MD</u> Zip Code <u>21738</u> Home Phone _____ Work Phone _____ Applicant's Name & Mailing Address, (if other than stated herein): <u>LEE CHAPMAN</u> <u>15230 DEER PARK RD</u> <u>FUNKSBURG MD 21048</u>
Suite/Apt. #: _____ SDP/WP/Petition #: _____ Census Tract _____ Subdivision _____ Section _____ Area _____ Lot <u>29</u> Tax Map _____ Parcel _____ Grid _____ Zoning _____ Map Coordinates _____ Lot Size _____		Phone <u>443-375-8261</u> Fax _____ Contractor Company <u>AKIS HOME SERVICES</u> Contact Person <u>LEE CHAPMAN</u> Address <u>15230 DEER PARK RD</u> City <u>FUNKSBURG</u> State <u>MD</u> Zip Code <u>21048</u> License No. <u>87290</u> Phone <u>443-375-8261</u> Fax _____
Existing Use <u>SFD</u> Proposed Use <u>S/O Deck</u> Estimated Construction Cost \$ <u>3500.00</u> Description of Work <u>14x18 Deck w/Steps</u>		Occupant or Tenant _____ Contact Name _____ Address _____ City _____ State _____ Zip Code _____ Phone _____ Fax _____

BUILDING DESCRIPTION - COMMERCIAL	BUILDING DESCRIPTION - RESIDENTIAL																																		
<table border="0" style="width:100%;"> <tr> <td style="width:50%;">Building Characteristics</td> <td style="width:50%;">Utilities</td> </tr> <tr> <td>Height: _____</td> <td>Water Supply: _____ <input type="checkbox"/> Public <input type="checkbox"/> Private</td> </tr> <tr> <td>No. of stories: _____</td> <td>Sewage Disposal: _____ <input type="checkbox"/> Public <input type="checkbox"/> Private</td> </tr> <tr> <td>Gross area, sq. ft. per floor: _____</td> <td>Electric Yes <input type="checkbox"/> No <input type="checkbox"/></td> </tr> <tr> <td>Use group: _____</td> <td>Gas Yes <input type="checkbox"/> No <input type="checkbox"/></td> </tr> <tr> <td>Construction type: <input type="checkbox"/> Reinforced Concrete <input type="checkbox"/> Structural Steel <input type="checkbox"/> Masonry <input type="checkbox"/> Wood Frame <input type="checkbox"/> State Certified Modular</td> <td>Heating System: Electric <input type="checkbox"/> Oil <input type="checkbox"/> Natural Gas <input type="checkbox"/> Propane Gas <input type="checkbox"/></td> </tr> <tr> <td></td> <td>Sprinkler system: N/A <input type="checkbox"/> <input type="checkbox"/> Full <input type="checkbox"/> Partial <input type="checkbox"/> Other Suppression <input type="checkbox"/> # of Heads _____</td> </tr> </table>	Building Characteristics	Utilities	Height: _____	Water Supply: _____ <input type="checkbox"/> Public <input type="checkbox"/> Private	No. of stories: _____	Sewage Disposal: _____ <input type="checkbox"/> Public <input type="checkbox"/> Private	Gross area, sq. ft. per floor: _____	Electric Yes <input type="checkbox"/> No <input type="checkbox"/>	Use group: _____	Gas Yes <input type="checkbox"/> No <input type="checkbox"/>	Construction type: <input type="checkbox"/> Reinforced Concrete <input type="checkbox"/> Structural Steel <input type="checkbox"/> Masonry <input type="checkbox"/> Wood Frame <input type="checkbox"/> State Certified Modular	Heating System: Electric <input type="checkbox"/> Oil <input type="checkbox"/> Natural Gas <input type="checkbox"/> Propane Gas <input type="checkbox"/>		Sprinkler system: N/A <input type="checkbox"/> <input type="checkbox"/> Full <input type="checkbox"/> Partial <input type="checkbox"/> Other Suppression <input type="checkbox"/> # of Heads _____	<table border="0" style="width:100%;"> <tr> <td style="width:50%;">Building Characteristics</td> <td style="width:50%;">Utilities</td> </tr> <tr> <td>SF Dwelling <input type="checkbox"/> SF Townhouse <input type="checkbox"/> Depth _____ Width _____ 1st floor: _____ 2nd floor: _____ Basement: _____</td> <td>Water Supply: _____ <input type="checkbox"/> Public <input checked="" type="checkbox"/> Private</td> </tr> <tr> <td>Finished Basement <input type="checkbox"/> Unfinished Basement <input type="checkbox"/> Crawl space <input type="checkbox"/> Slab on Grade <input type="checkbox"/></td> <td>Sewage Disposal: _____ <input type="checkbox"/> Public <input checked="" type="checkbox"/> Private</td> </tr> <tr> <td>No. of Bedrooms _____</td> <td>Electric Yes <input checked="" type="checkbox"/> No <input type="checkbox"/></td> </tr> <tr> <td>Multi-family dwellings: No. of efficiency units: _____ No. of 1 BR units: _____ No. of 2 BR units: _____ No. of 3 BR units: _____</td> <td>Gas Yes <input type="checkbox"/> No <input type="checkbox"/></td> </tr> <tr> <td>Other Structure: _____</td> <td>Heating System: Electric <input checked="" type="checkbox"/> Oil <input type="checkbox"/> Natural Gas <input type="checkbox"/> Propane Gas <input type="checkbox"/></td> </tr> <tr> <td>Dimensions: _____</td> <td>Sprinkler system: N/A <input checked="" type="checkbox"/> <input type="checkbox"/> NFPA #13D <input type="checkbox"/> NFPA #13R <input type="checkbox"/> Other: _____</td> </tr> <tr> <td>Footings: _____</td> <td></td> </tr> <tr> <td>Roof: _____</td> <td></td> </tr> <tr> <td><input type="checkbox"/> State Certified Modular <input type="checkbox"/> Manufactured Home</td> <td></td> </tr> </table>	Building Characteristics	Utilities	SF Dwelling <input type="checkbox"/> SF Townhouse <input type="checkbox"/> Depth _____ Width _____ 1 st floor: _____ 2 nd floor: _____ Basement: _____	Water Supply: _____ <input type="checkbox"/> Public <input checked="" type="checkbox"/> Private	Finished Basement <input type="checkbox"/> Unfinished Basement <input type="checkbox"/> Crawl space <input type="checkbox"/> Slab on Grade <input type="checkbox"/>	Sewage Disposal: _____ <input type="checkbox"/> Public <input checked="" type="checkbox"/> Private	No. of Bedrooms _____	Electric Yes <input checked="" type="checkbox"/> No <input type="checkbox"/>	Multi-family dwellings: No. of efficiency units: _____ No. of 1 BR units: _____ No. of 2 BR units: _____ No. of 3 BR units: _____	Gas Yes <input type="checkbox"/> No <input type="checkbox"/>	Other Structure: _____	Heating System: Electric <input checked="" type="checkbox"/> Oil <input type="checkbox"/> Natural Gas <input type="checkbox"/> Propane Gas <input type="checkbox"/>	Dimensions: _____	Sprinkler system: N/A <input checked="" type="checkbox"/> <input type="checkbox"/> NFPA #13D <input type="checkbox"/> NFPA #13R <input type="checkbox"/> Other: _____	Footings: _____		Roof: _____		<input type="checkbox"/> State Certified Modular <input type="checkbox"/> Manufactured Home	
Building Characteristics	Utilities																																		
Height: _____	Water Supply: _____ <input type="checkbox"/> Public <input type="checkbox"/> Private																																		
No. of stories: _____	Sewage Disposal: _____ <input type="checkbox"/> Public <input type="checkbox"/> Private																																		
Gross area, sq. ft. per floor: _____	Electric Yes <input type="checkbox"/> No <input type="checkbox"/>																																		
Use group: _____	Gas Yes <input type="checkbox"/> No <input type="checkbox"/>																																		
Construction type: <input type="checkbox"/> Reinforced Concrete <input type="checkbox"/> Structural Steel <input type="checkbox"/> Masonry <input type="checkbox"/> Wood Frame <input type="checkbox"/> State Certified Modular	Heating System: Electric <input type="checkbox"/> Oil <input type="checkbox"/> Natural Gas <input type="checkbox"/> Propane Gas <input type="checkbox"/>																																		
	Sprinkler system: N/A <input type="checkbox"/> <input type="checkbox"/> Full <input type="checkbox"/> Partial <input type="checkbox"/> Other Suppression <input type="checkbox"/> # of Heads _____																																		
Building Characteristics	Utilities																																		
SF Dwelling <input type="checkbox"/> SF Townhouse <input type="checkbox"/> Depth _____ Width _____ 1 st floor: _____ 2 nd floor: _____ Basement: _____	Water Supply: _____ <input type="checkbox"/> Public <input checked="" type="checkbox"/> Private																																		
Finished Basement <input type="checkbox"/> Unfinished Basement <input type="checkbox"/> Crawl space <input type="checkbox"/> Slab on Grade <input type="checkbox"/>	Sewage Disposal: _____ <input type="checkbox"/> Public <input checked="" type="checkbox"/> Private																																		
No. of Bedrooms _____	Electric Yes <input checked="" type="checkbox"/> No <input type="checkbox"/>																																		
Multi-family dwellings: No. of efficiency units: _____ No. of 1 BR units: _____ No. of 2 BR units: _____ No. of 3 BR units: _____	Gas Yes <input type="checkbox"/> No <input type="checkbox"/>																																		
Other Structure: _____	Heating System: Electric <input checked="" type="checkbox"/> Oil <input type="checkbox"/> Natural Gas <input type="checkbox"/> Propane Gas <input type="checkbox"/>																																		
Dimensions: _____	Sprinkler system: N/A <input checked="" type="checkbox"/> <input type="checkbox"/> NFPA #13D <input type="checkbox"/> NFPA #13R <input type="checkbox"/> Other: _____																																		
Footings: _____																																			
Roof: _____																																			
<input type="checkbox"/> State Certified Modular <input type="checkbox"/> Manufactured Home																																			

THE UNDERSIGNED HEREBY CERTIFIES AND AGREES AS FOLLOWS: (1) THAT HE/SHE IS AUTHORIZED TO MAKE THIS APPLICATION; (2) THAT THE INFORMATION IS CORRECT; (3) THAT HE/SHE WILL COMPLY WITH ALL REGULATIONS OF HOWARD COUNTY WHICH ARE APPLICABLE THERETO; (4) THAT HE/SHE WILL PERFORM NO WORK ON THE ABOVE REFERENCED PROPERTY NOT SPECIFICALLY DESCRIBED IN THIS APPLICATION; (5) THAT HE/SHE GRANTS COUNTY OFFICIALS THE RIGHT TO ENTER ONTO THIS PROPERTY FOR THE PURPOSE OF INSPECTING THE WORK PERMITTED AND POSTING NOTICES.

Applicant's Signature <u>[Signature]</u> Email Address <u>Chaprod04@hotmail.com</u> Title/Company <u>Foreman</u>	Print Name <u>LEE CHAPMAN</u> Date <u>5-19-2010</u>
--	--

Checks payable to: DIRECTOR OF FINANCE OF HOWARD COUNTY
 PLEASE WRITE NEATLY AND LEGIBLY.
 - FOR OFFICE USE ONLY -

AGENCY Land Development, DPZ _____ State Highways _____ Building Officials _____ Dev. Engineering, DPZ _____ Health <u>5-19-10 [Signature]</u> Fire Protection _____	SIGNATURE APPROVAL _____ _____ _____ _____ _____ _____ _____ _____	DPZ SETBACK INFORMATION Front: _____ Rear: _____ Side: _____ Side St.: _____ All minimum setbacks met? YES <input type="checkbox"/> NO <input type="checkbox"/> Is Entrance Permit Required? YES <input type="checkbox"/> NO <input type="checkbox"/> Historic District? YES <input type="checkbox"/> NO <input type="checkbox"/> Lot Coverage for New Town Zone _____ SDP/Red-line approval date _____	PROPERTY ID # Filing fee \$ _____ Permit fee \$ _____ Excise tax \$ _____ Add'l per fee \$ _____ TOTAL FEES \$ _____ Sub-total paid \$ _____ Balance due \$ _____ Check # _____ Validation # _____
---	---	---	--

CONTINGENCY CONSTRUCTION START:
 ONE STOP SHOP:

Accepted by _____

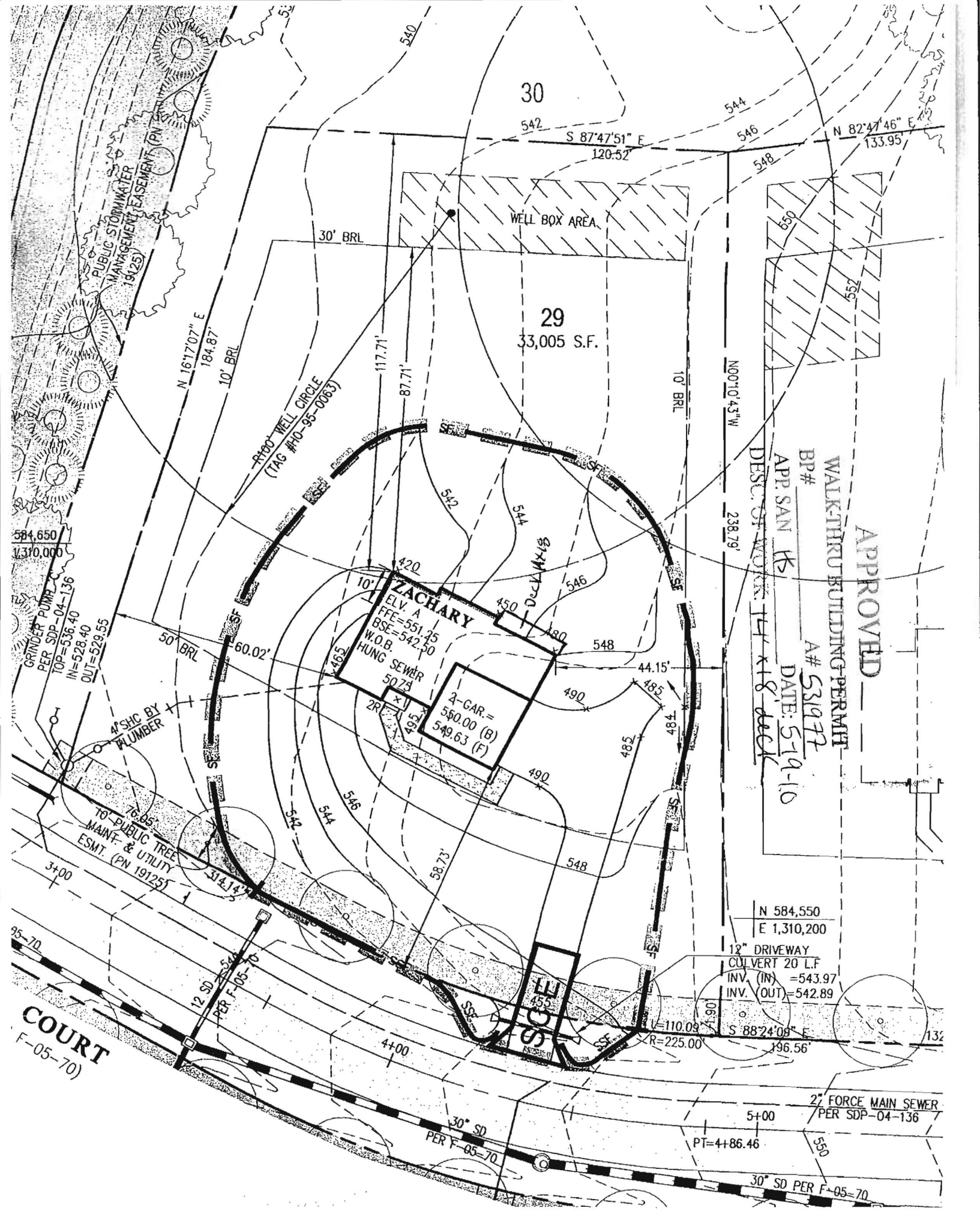

APPROVED

WALKTHRU BUILDING PERMIT

BP#

APP. SAN K

DESC. OF WORK: 14' x 18' deck

A# S31972

DATE: 5-19-10

N 584,550
E 1,310,200

12" DRIVEWAY
CULVERT 20 L.F.
INV. (IN) = 543.97
INV. (OUT) = 542.89

2" FORCE MAIN SEWER
PER SDP-04-136

COURT
F-05-70)

DEPARTMENT OF INSPECTIONS, LICENSES, AND PERMITS
 3430 COURT HOUSE DRIVE
 ELLICOTT CITY, MD 21043
 PERMITS (410) 313-2455 INSPECTIONS (410) 313-1810
 AUTOMATED INFORMATION (410) 313-3800

HOWARD COUNTY PERMIT APPLICATION

PERMIT NUMBER
B09002891

Building Address 14317 Musgrove Farm Ct
Glenwood, MD 21738

Suite/Apt. #: _____ SDP/WP/Petition #: _____

Census Tract 605601 Subdivision Musgrove Farm (MF)

Section _____ Area _____ Lot 29

Tax Map 21 Parcel _____ Grid 21-12

Zoning RR-DEO Map Coordinates _____ Lot size _____

Property Owner's Name Ryan Homes
 Address 6031 University Blvd, Suite 250

City Ellicott City State MD Zip Code 21043

Phone 410.796.0980 Phone _____

Applicant's Name & Mailing Address, (if other than stated heron): _____

Phone _____ Fax _____

Existing Use Vacant Lot

Proposed Use New - Single Family Home

Estimated Construction Cost \$250,000

Description of Work Model Zachary w/ Morn Rm
2 Story, Full Bsmt, 9R, 2FB, 1HB
& Garage (4-BR) Opt - FP

Contractor Company Ryan Homes

Contact Person Kevin Bowser

Address 6031 University Blvd, Suite 250

City Ellicott City State MD Zip Code 21043

License No. 56

Phone 410.796.0980 Fax 410.796.7094

Occupant or Tenant Ryan Homes

Contact Name Kevin Bowser

Address 6031 University Blvd, Suite 250

City Ellicott City State MD Zip Code 21043

Phone 410.796.0980 Fax 410.796.7094

Engineer or Architect Company Gutschick Little & Weber

Contact Person _____

Address 3909 National Drive, Suite 250

City Burtonsville State MD Zip Code 20866

Phone 301.421.4024 Fax 301.421.4186

BUILDING DESCRIPTION - <u>COMMERCIAL</u>		BUILDING DESCRIPTION - <u>RESIDENTIAL</u>									
Building Characteristics	Utilities	Building Characteristics	Utilities								
Height: _____	Water Supply: <input type="checkbox"/> Public <input type="checkbox"/> Private	SF Dwelling <input checked="" type="checkbox"/> SF Townhouse <input type="checkbox"/>	Water Supply: <input type="checkbox"/> Public <input checked="" type="checkbox"/> Private								
No. of stories: _____	Sewer Disposal: <input type="checkbox"/> Public <input type="checkbox"/> Private	<table border="1"> <tr> <th>Depth</th> <th>Width</th> </tr> <tr> <td>1st Floor: 47</td> <td>48</td> </tr> <tr> <td>2nd Floor: 32</td> <td>48</td> </tr> <tr> <td>Basement: 44</td> <td>48</td> </tr> </table>	Depth	Width	1 st Floor: 47	48	2 nd Floor: 32	48	Basement: 44	48	Sewer Disposal: <input type="checkbox"/> Public <input checked="" type="checkbox"/> Private
Depth	Width										
1 st Floor: 47	48										
2 nd Floor: 32	48										
Basement: 44	48										
Gross area, sq. ft. per floor: _____	Electric Yes <input type="checkbox"/> No <input type="checkbox"/> Gas Yes <input type="checkbox"/> No <input type="checkbox"/>	Finished Basement <input checked="" type="checkbox"/> Unfinished Basement <input type="checkbox"/>	Electric Yes <input checked="" type="checkbox"/> No <input type="checkbox"/> Gas Yes <input checked="" type="checkbox"/> No <input type="checkbox"/>								
Use Group: _____	Heating System: Electric <input type="checkbox"/> Oil <input type="checkbox"/> Natural Gas <input type="checkbox"/> Propane Gas <input type="checkbox"/>	Crawl space <input type="checkbox"/> Slab on Grade <input type="checkbox"/>	Heating System: Electric <input type="checkbox"/> Oil <input type="checkbox"/> Natural Gas <input checked="" type="checkbox"/> Propane Gas <input type="checkbox"/>								
Construction Type: <input type="checkbox"/> Reinforced Concrete <input type="checkbox"/> Structural Steel <input type="checkbox"/> Masonry <input type="checkbox"/> Wood Frame	Sprinkler System: N/A <input type="checkbox"/> <input type="checkbox"/> Full <input type="checkbox"/> Partial <input type="checkbox"/> Other Suppression # of Heads _____	No. of Bedrooms: <u>4</u> Height: <u>30</u> Multi-family dwellings: No. of efficiency units: _____ No. of 1 BR units: _____ No. of 2 BR units: _____ No. of 3 BR units: _____	Sprinkler System: N/A <input type="checkbox"/> <input type="checkbox"/> NFPA #13D <input type="checkbox"/> NFPA #13R <input type="checkbox"/> Other:								
<input type="checkbox"/> State Certified Modular		Other Structure: _____ Dimensions: _____ Footings: _____ Roof Height: _____									
		<input type="checkbox"/> State Certified Modular <input type="checkbox"/> Manufactured Home									

THE UNDERSIGNED HEREBY CERTIFIES AND AGREES AS FOLLOWS: (1) THAT HE/SHE IS AUTHORIZED TO MAKE THIS APPLICATION; (2) THAT THE INFORMATION IS CORRECT; (3) THAT HE/SHE WILL COMPLY WITH ALL REGULATIONS OF HOWARD COUNTY WHICH ARE APPLICABLE THERETO; (4) THAT HE/SHE WILL PERFORM NO WORK ON THE ABOVE REFERENCED PROPERTY NOT SPECIFICALLY DESCRIBED IN THIS APPLICATION; (5) THAT HE/SHE GRANTS COUNTY OFFICIALS THE RIGHT TO ENTER ONTO THIS PROPERTY FOR THE PURPOSE OF INSPECTING THE WORK PERMITTED AND POSTING NOTICES.

[Signature]
 Applicant's Signature

Ben Mucci
 Print Name

Project Manager _____
 Title/Company _____

10/23/2009
 Date

Checks payable: **DIRECTOR OF FINANCE OF HOWARD COUNTY**
 ** PLEASE WRITE NEATLY AND LEGIBLY. **

- FOR OFFICE USE ONLY -

AGENCY	DATE	SIGNATURE	DPZ SETBACK INFORMATION	PROPERTY ID#:	
APPROVAL			Front: _____	Filing Fee \$ <u>150.00</u>	
Land Development, DPZ			Rear: _____	Permit Fee \$ _____	
State Highways			Side: _____	Excise tax \$ _____	
Building Official			Side St: _____	Add'l per. fee \$ _____	
Dev. Engineering, DPZ			All minimum setbacks met?	TOTAL FEES \$ _____	
Health <u>11/9/2009</u>		<u>R. Baker</u>	YES <input type="checkbox"/> NO <input type="checkbox"/>	Sub-total paid \$ _____	
Fire Protection			Is Entrance Permit required?	Balance due \$ _____	
Is Sediment Control Approval required prior to issuance?			YES <input type="checkbox"/> NO <input type="checkbox"/>	Check # <u>387159</u>	
YES <input checked="" type="checkbox"/> NO <input type="checkbox"/>			Historic District? YES <input type="checkbox"/> NO <input type="checkbox"/>	Validation # <u>387160</u>	
CONTINGENCY CONSTRUCTION START: <input type="checkbox"/>			Lot coverage for New Town Zone _____	Accepted by <u>[Signature]</u>	
ONE STOP SHOP: <input type="checkbox"/>			SDP/Red-line approval date _____		
Distribution of Copies -	White: Building Official	Green: LDD, DPZ	Yellow: DED, DPZ	Pink: Health	Gold: SHA

T:\forms\PERMIT.FRM Rev. 11/04/04

SEDIMENT CONTROL NOTES

- A MINIMUM OF 24 HOURS NOTICE MUST BE GIVEN TO THE HOWARD COUNTY OFFICE OF INSPECTION AND PERMITS PRIOR TO THE START OF ANY CONSTRUCTION. (410) 313-1855
- ALL VEGETATIVE AND STRUCTURAL PRACTICES ARE TO BE INSTALLED ACCORDING TO THE PROVISIONS OF THIS PLAN AND ARE TO BE IN CONFORMANCE WITH THE 1994 MARYLAND STANDARDS AND SPECIFICATIONS FOR SOIL EROSION AND SEDIMENT CONTROL AND REVISIONS THERE TO.
- FOLLOWING INITIAL SOIL DISTURBANCE OR REDISTURBANCE, PERMANENT OR TEMPORARY STABILIZATION SHALL BE COMPLETED WITHIN A 7 CALENDAR DAYS FOR ALL PERIMETER SEDIMENT CONTROL STRUCTURES, DIKES AND PERIMETER SLOPES AND ALL SLOPES GREATER THAN 3:1, 8) 14 DAYS AS TO ALL OTHER DISTURBED OR GRADED AREAS ON THE PROJECT SITE.
- ALL SEDIMENT TRAPS/BASINS SHOWN MUST BE FENCED AND WARNING SIGNS POSTED AROUND THEIR PERIMETER IN ACCORDANCE WITH VOL. 1, CHAPTER 12, OF THE HOWARD COUNTY DESIGN MANUAL.
- ALL DISTURBED AREAS MUST BE STABILIZED WITHIN THE TIME PERIOD SPECIFIED ABOVE IN ACCORDANCE WITH THE 1994 MARYLAND STANDARDS AND SPECIFICATIONS FOR SOIL EROSION AND SEDIMENT CONTROL, FOR PERMANENT SEEDINGS, SOO, TEMPORARY SEEDINGS AND MULCHING (SEC. G). TEMPORARY STABILIZATION, WITH MULCH ALONE, CAN ONLY BE DONE WHEN RECOMMENDED SEEDING DATES DO NOT ALLOW FOR PROPER GERMINATION AND ESTABLISHMENT OF GRASSES.
- ALL SEDIMENT CONTROL STRUCTURES ARE TO REMAIN IN PLACE AND ARE TO BE MAINTAINED IN OPERATIVE CONDITION UNTIL PERMITS FOR THEIR REMOVAL HAVE BEEN OBTAINED FROM THE HOWARD COUNTY SEDIMENT CONTROL INSPECTOR.

TOTAL AREA OF SITE (LOT 29) : 0.76± ACRES
 AREA DISTURBED : 0.38± ACRES
 AREA TO BE ROOFED OR PAVED : 0.08± ACRES
 AREA TO BE VEGETATIVELY STABILIZED : 0.30± ACRES
 TOTAL CUT : 141± CU. YDS.
 TOTAL FILL : 141± CU. YDS.
 OFF-SITE WASTE/BORROW AREA LOCATION : NONE

8. ANY SEDIMENT CONTROL PRACTICE WHICH IS DISTURBED BY GRADING ACTIVITY OR PLACEMENT OF UTILITIES MUST BE REPAIRED ON THE SAME DAY OF DISTURBANCE.

9. ADDITIONAL SEDIMENT CONTROL MUST BE PROVIDED, IF DEEMED NECESSARY BY THE HOWARD COUNTY DPW SEDIMENT CONTROL INSPECTOR.

10. ON ALL SITES WITH DISTURBED AREAS IN EXCESS OF 2 ACRES, APPROVAL OF THE INSPECTION AGENCY SHALL BE REQUESTED UPON COMPLETION OF INSTALLATION OF PERIMETER EROSION AND SEDIMENT CONTROLS, BUT BEFORE PROCEEDING WITH ANY OTHER EARTH DISTURBANCE OR GRADING. OTHER BUILDING OR GRADING INSPECTION APPROVALS MAY NOT BE AUTHORIZED UNTIL THIS INITIAL APPROVAL BY THE INSPECTION AGENCY IS MADE.

11. TRENCHES FOR THE CONSTRUCTION OF UTILITIES IS LIMITED TO 3 PIPE LENGTHS OR THAT WHICH SHALL BE BACKFILLED AND STABILIZED WITHIN 1 WORKING DAY, WHICHEVER IS SHORTER.

PERMANENT SEEDING NOTES

APPLY TO GRADED OR CLEARED AREA NOT SUBJECT TO IMMEDIATE FURTHER DISTURBANCE WHERE A PERMANENT LONG-LIVED VEGETATIVE COVER IS NEEDED.

SEEDBED PREPARATION: LOOSEN UPPER THREE INCHES OF SOIL BY RAKING, DISCING OR OTHER ACCEPTABLE MEANS BEFORE SEEDING (UNLESS PREVIOUSLY LOOSENED).

SOIL AMENDMENTS: IN LIEU OF SOIL TEST RECOMMENDATIONS, USE ONE OF THE FOLLOWING SCHEDULES

- PREFERRED - APPLY 2 TONS PER ACRE DOLOMITIC LIMESTONE (92 LBS/1000 SQUARE FEET) AND 600 LBS PER ACRE 10-10-10 FERTILIZER (14 LBS/1000 SQ FT) BEFORE SEEDING. HARROW OR DISC INTO UPPER THREE INCHES OF SOIL. AT TIME OF SEEDING, APPLY 400 LBS PER ACRE 30-0-0 UREA-FORM FERTILIZER (9 LBS/1000 SQ FT).
- ACCEPTABLE - APPLY 2 TONS PER ACRE DOLOMITIC LIMESTONE (92 LBS/1000 SQ FT) AND 1000 LBS PER ACRE OF 10-10-10 FERTILIZER (23 LBS/1000 SQ FT) BEFORE SEEDING. HARROW OR DISC INTO UPPER THREE INCHES OF SOIL.

SEEDINGS: FOR THE PERIODS MARCH 1 THRU APRIL 30, AND AUGUST 1 THRU OCTOBER 15, SEED WITH 60 LBS PER ACRE (1.4 LBS/1000 SQ FT) OF KENTUCKY 31 TALL FESCUE. FOR THE PERIOD MAY 1 THRU JULY 31, SEED WITH 60 LBS KENTUCKY 31 TALL FESCUE PER ACRE AND 2 LBS PER ACRE (0.5 LBS/1000 SQ FT) OF KEEPING LONGGRASS. DURING THE PERIOD OF OCTOBER 15 THRU FEBRUARY 28, PROTECT SITE BY: OPTION (1) 2 TONS PER ACRE OF WELL ANCHORED STRAW MULCH AND SEED AS SOON AS POSSIBLE IN THE SPRING. OPTION (2) USE SOO. OPTION (3) SEED WITH 60 LBS/ACRE KENTUCKY 31 TALL FESCUE AND MULCH WITH 2 TONS/ACRE WELL ANCHORED STRAW.

MULCHING: APPLY 1-1/2 TO 2 TONS PER ACRE (70 TO 90 LBS/1000 SQ FT) OF UNROTTED, WEED-FREE, SMALL GRAIN STRAW IMMEDIATELY AFTER SEEDING. ANCHOR MULCH IMMEDIATELY AFTER APPLICATION USING MULCH ANCHORING TOOL OR 218 GALLONS PER ACRE (5 GAL/1000 SQ FT) OF EMULSIFIED ASPHALT ON FLAT AREAS. ON SLOPES, 8 FT OR HIGHER, USE 348 GALLONS PER ACRE (8 GAL/1000 SQ FT) FOR ANCHORING.

MAINTENANCE: INSPECT ALL SEEDED AREAS AND MAKE NEEDED REPAIRS, REPLACEMENTS AND RESEEDINGS.

TEMPORARY SEEDING NOTES

APPLY TO GRADED OR CLEARED AREAS LIKELY TO BE REDISTURBED WHERE A SHORT-TERM VEGETATIVE COVER IS NEEDED.

SEEDBED PREPARATION: LOOSEN UPPER THREE INCHES OF SOIL BY RAKING, DISCING OR OTHER ACCEPTABLE MEANS BEFORE SEEDING (UNLESS PREVIOUSLY LOOSENED).

SOIL AMENDMENTS: APPLY 600 LBS PER ACRE 10-10-10 FERTILIZER (14 LBS/1000 SQ FT).

SEEDINGS: FOR PERIODS MARCH 1 THRU APRIL 30 AND FROM AUGUST 15 THRU OCTOBER 15, SEED WITH 2-1/2 BUSHEL PER ACRE OF ANNUAL RYE (3.2 LBS/1000 SQ FT). FOR THE PERIOD MAY 1 THRU AUGUST 14, SEED WITH 3 LBS PER ACRE OF KEEPING LONGGRASS (0.7 LBS/1000 SQ FT). FOR THE PERIOD NOVEMBER 15 THRU FEBRUARY 28, PROTECT SITE BY APPLYING 2 TONS PER ACRE OF WELL ANCHORED STRAW MULCH AND SEED AS SOON AS POSSIBLE IN THE SPRING, OR USE SOO.

MULCHING: APPLY 1-1/2 TO 2 TONS PER ACRE (70 TO 90 LBS/1000 SQ FT) OF UNROTTED, WEED-FREE, SMALL GRAIN STRAW IMMEDIATELY AFTER SEEDING. ANCHOR MULCH IMMEDIATELY AFTER APPLICATION USING MULCH ANCHORING TOOL OR 218 GAL PER ACRE (5 GAL/1000 SQ FT) OF EMULSIFIED ASPHALT ON FLAT AREAS. ON SLOPES, 8 FT OR HIGHER, USE 348 GAL PER ACRE (8 GAL/1000 SQ FT) FOR ANCHORING.

PROFESSIONAL CERTIFICATION

I HEREBY CERTIFY THAT THESE PLANS WERE PREPARED OR APPROVED BY ME, AND THAT I AM A DULY LICENSED PROFESSIONAL ENGINEER UNDER THE LAWS OF THE STATE OF MARYLAND, LICENSE NO. 12295, EXPIRATION DATE: MAY 26, 2010.

John M. Gutschick 9/18/09 DATE

ENGINEER'S CERTIFICATE

I CERTIFY THAT THIS PLAN FOR EROSION AND SEDIMENT CONTROL REPRESENTS A PRACTICAL AND WORKABLE PLAN BASED ON MY PERSONAL KNOWLEDGE OF THE SITE CONDITIONS AND THAT IT WAS PREPARED IN ACCORDANCE WITH THE REQUIREMENTS OF THE HOWARD SOIL CONSERVATION DISTRICT.

John M. Gutschick 9/18/09 DATE

APPROVED FOR PRIVATE WELL AND SHARED SEPTIC HOWARD COUNTY HEALTH DEPARTMENT

County Health Officer _____ Date _____

SEQUENCE OF CONSTRUCTION FOR HOUSE CONSTRUCTION ON LOT 29

- APPLY FOR A GRADING PERMIT AND A BUILDING PERMIT.
- IF THE HOUSE CONSTRUCTION AND ASSOCIATED GRADING WORK ON THIS LOT OCCURS WHILE THE F-05-073 ROAD CONSTRUCTION WORK IS STILL ACTIVE, COORDINATE THE HOUSE CONSTRUCTION/GRADING WORK WITH THE F-05-070 SEDIMENT CONTROL MEASURES. OTHERWISE, INSTALL THE SILT FENCE (SF), SUPER SILT FENCE (SSF) AND THE STABILIZED CONSTRUCTION ENTRANCE (SCE) FOR THIS LOT AS SHOWN.
- CONSTRUCT THIS HOME SITE.
- STABILIZE ALL REMAINING DISTURBED AREAS IN ACCORDANCE WITH THE PERMANENT SEEDING NOTES OR WITH MARYLAND CERTIFIED SOO.
- OBTAIN PERMISSION FROM THE INSPECTOR TO REMOVE ANY SEDIMENT CONTROL FEATURES THAT ARE NO LONGER NEEDED.

NOTES:

- THE LOT SHOWN IS 33,005 S.F. AND IT IS RECORDED UNDER PLAT NO. 19125 AMONG THE LAND RECORDED OF HOWARD COUNTY, MARYLAND.
- EXISTING TOPOGRAPHY IS FROM F-05-070. CALL G.L.W. IF FIELD CONDITIONS ARE SUBSTANTIALLY DIFFERENT.
- THIS LOT IS SERVED BY A PRIVATE WELL AND BY A COMMUNITY SEPTIC SYSTEM PER SDP-04-136 AND F-05-070.
- STORMWATER MANAGEMENT IS PROVIDED BY THE POND CONSTRUCTED UNDER F-05-070.
- THE EXISTING WELL SHOWN ON THIS PLAN (IDENTIFIED WITH THE WELL TAG NUMBER HD-95-0083) HAS BEEN FIELD LOCATED BY G.L.W. (PROFESSIONAL LAND SURVEYORS) AND IS ACCURATELY SHOWN ON THIS PLAN.

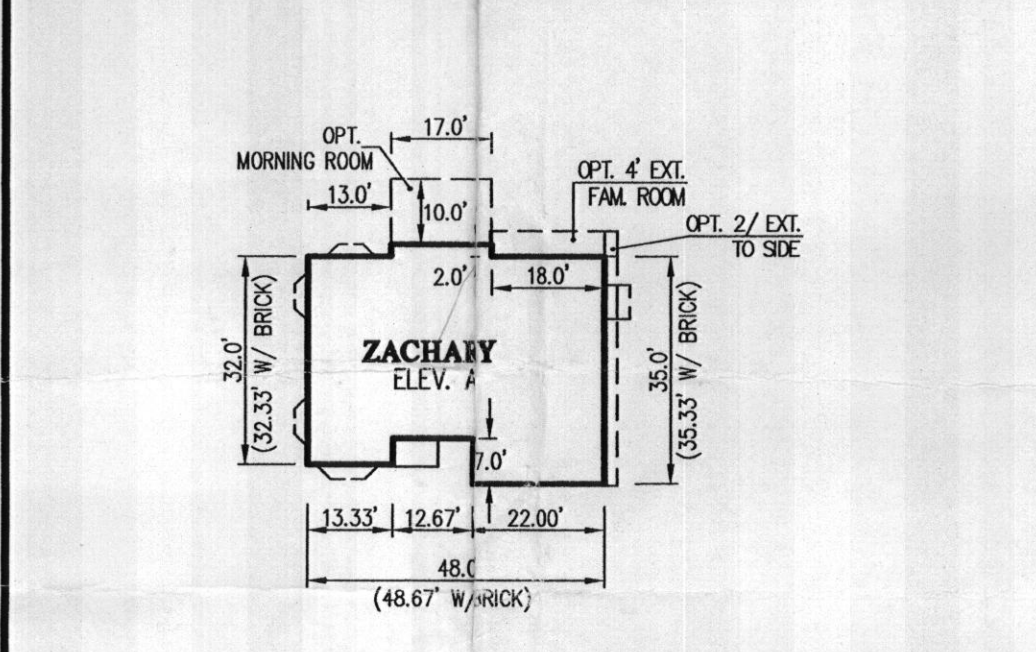

- LOT 29 ZACHARY**
- ELEVATION A
 - 2 CAR GARAGE SIDE LOAD
 - WALK-OUT BASEMENT

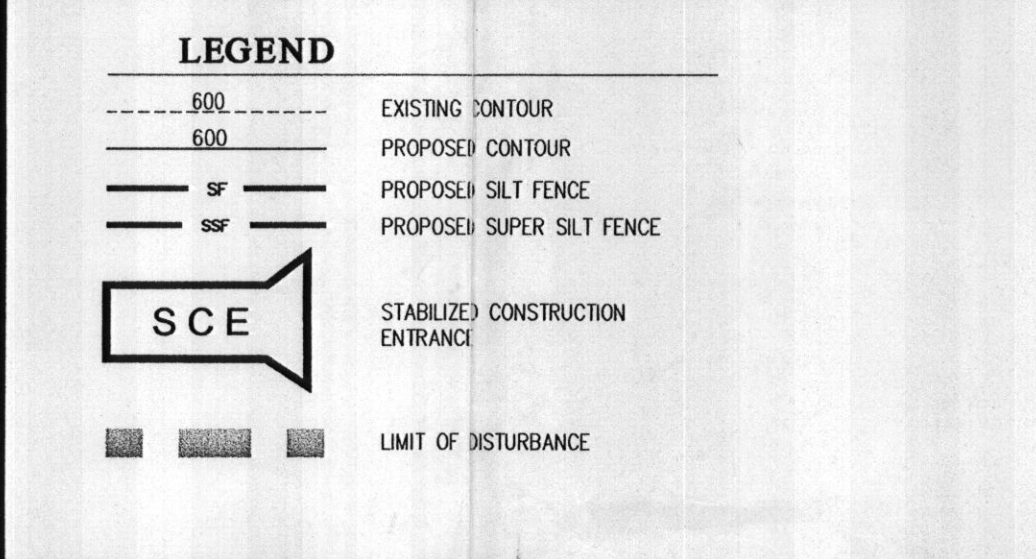

THIS DEVELOPMENT PLAN IS APPROVED FOR SOIL EROSION AND SEDIMENT CONTROL BY THE HOWARD SOIL CONSERVATION DISTRICT.

John M. Gutschick 9/19/09 DATE

DEVELOPER'S/BUILDER'S CERTIFICATE

I/WE CERTIFY THAT ALL DEVELOPMENT AND/OR CONSTRUCTION WILL BE DONE ACCORDING TO THIS PLAN, AND THAT ANY RESPONSIBLE PERSONNEL INVOLVED IN THE CONSTRUCTION PROJECT WILL HAVE A CERTIFICATE OF ATTENDANCE AT A MARYLAND DEPARTMENT OF THE ENVIRONMENT APPROVED TRAINING PROGRAM FOR THE CONTROL OF SEDIMENT AND EROSION BEFORE BEGINNING THE PROJECT. I ALSO AUTHORIZE PERIODIC ON-SITE INSPECTION BY THE HSCD.

John M. Gutschick 09/21/09 DATE

DATE	REVISION	BY	APPR.

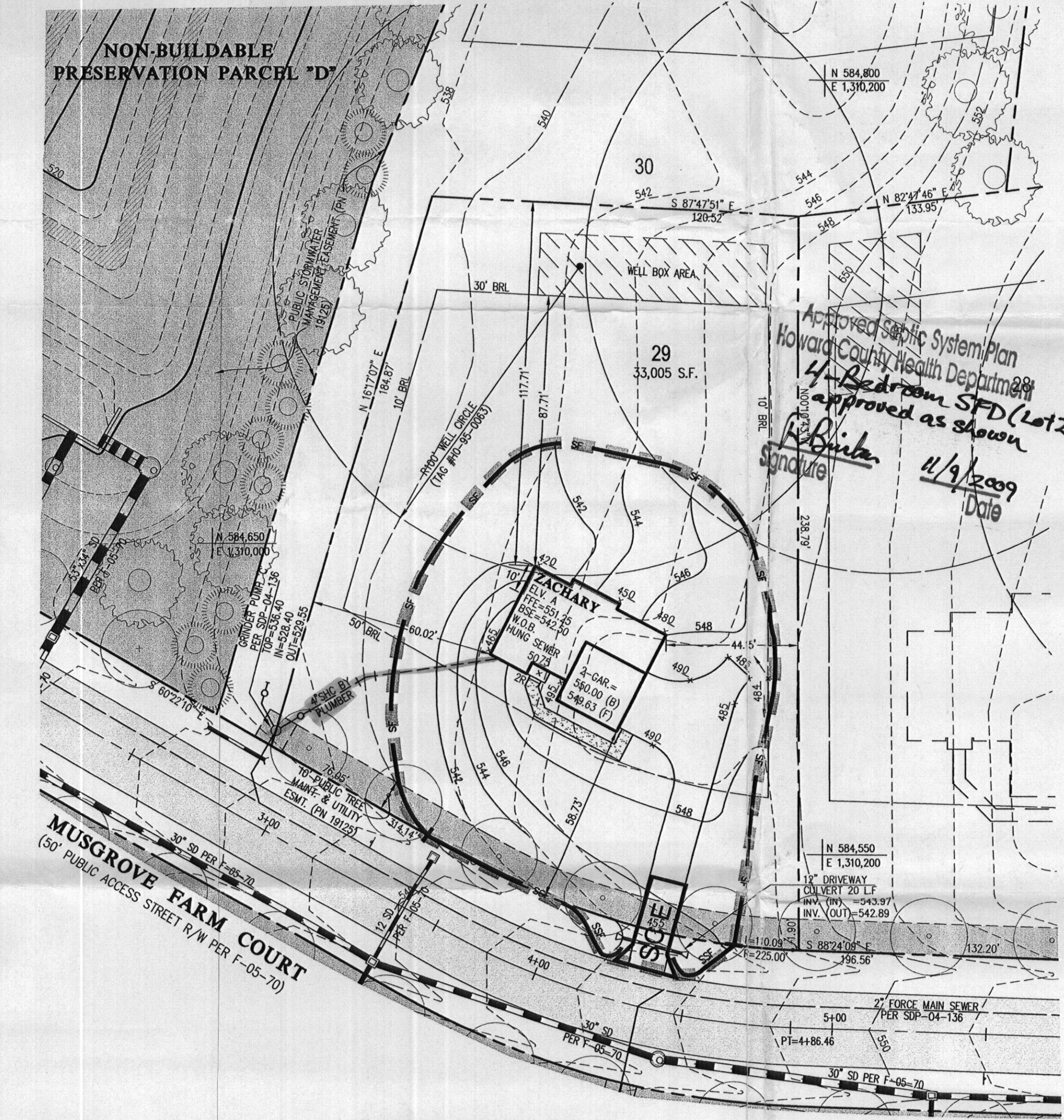
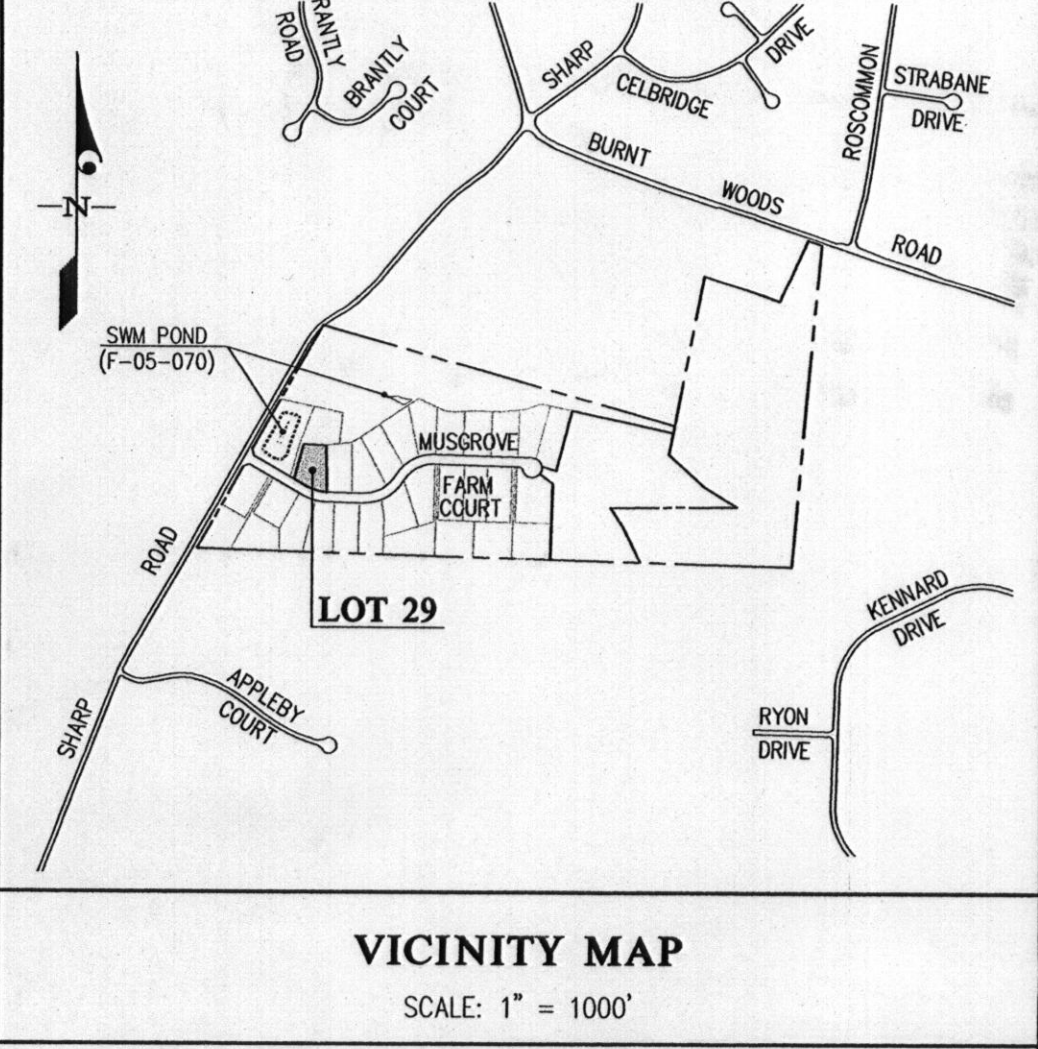
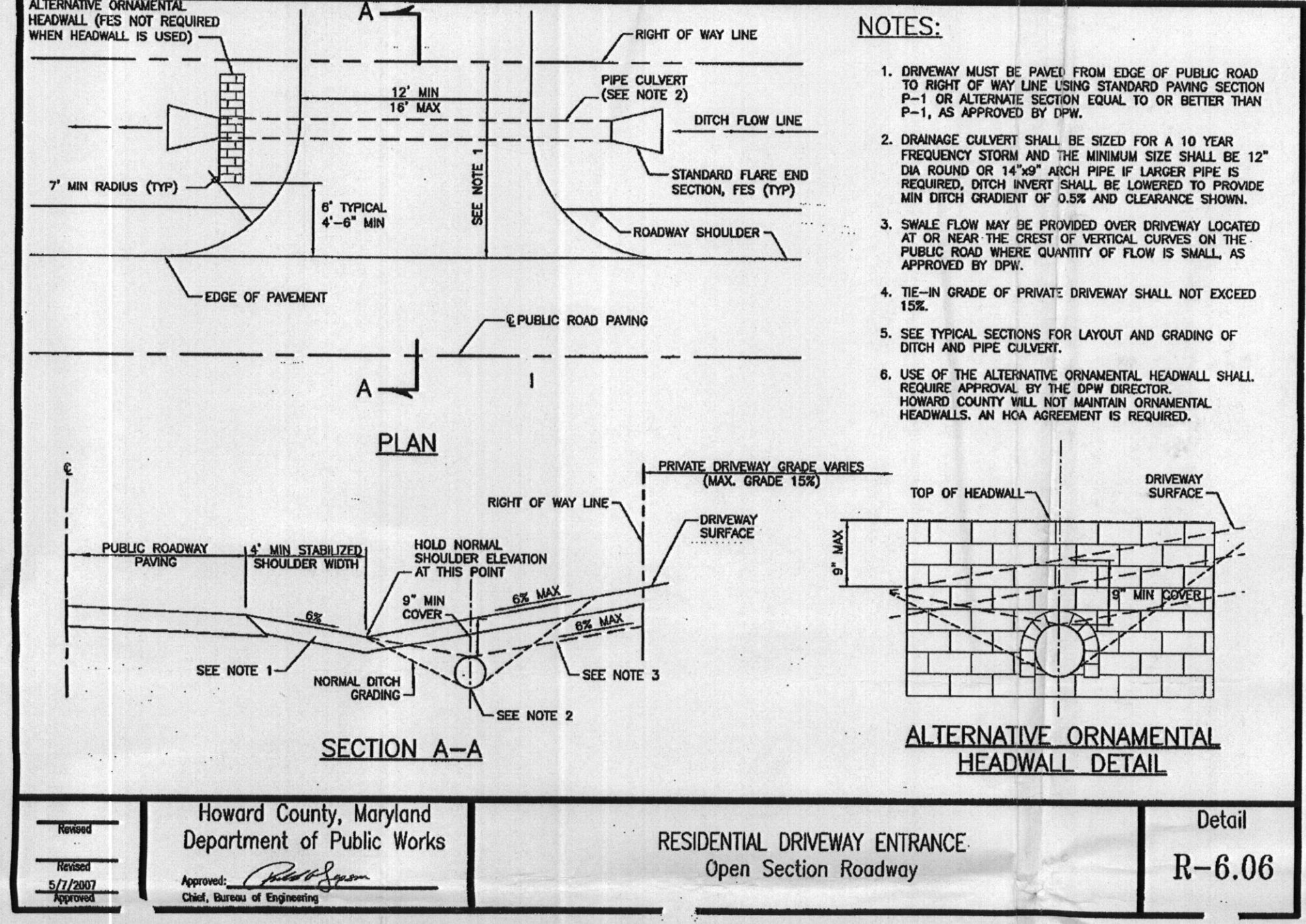
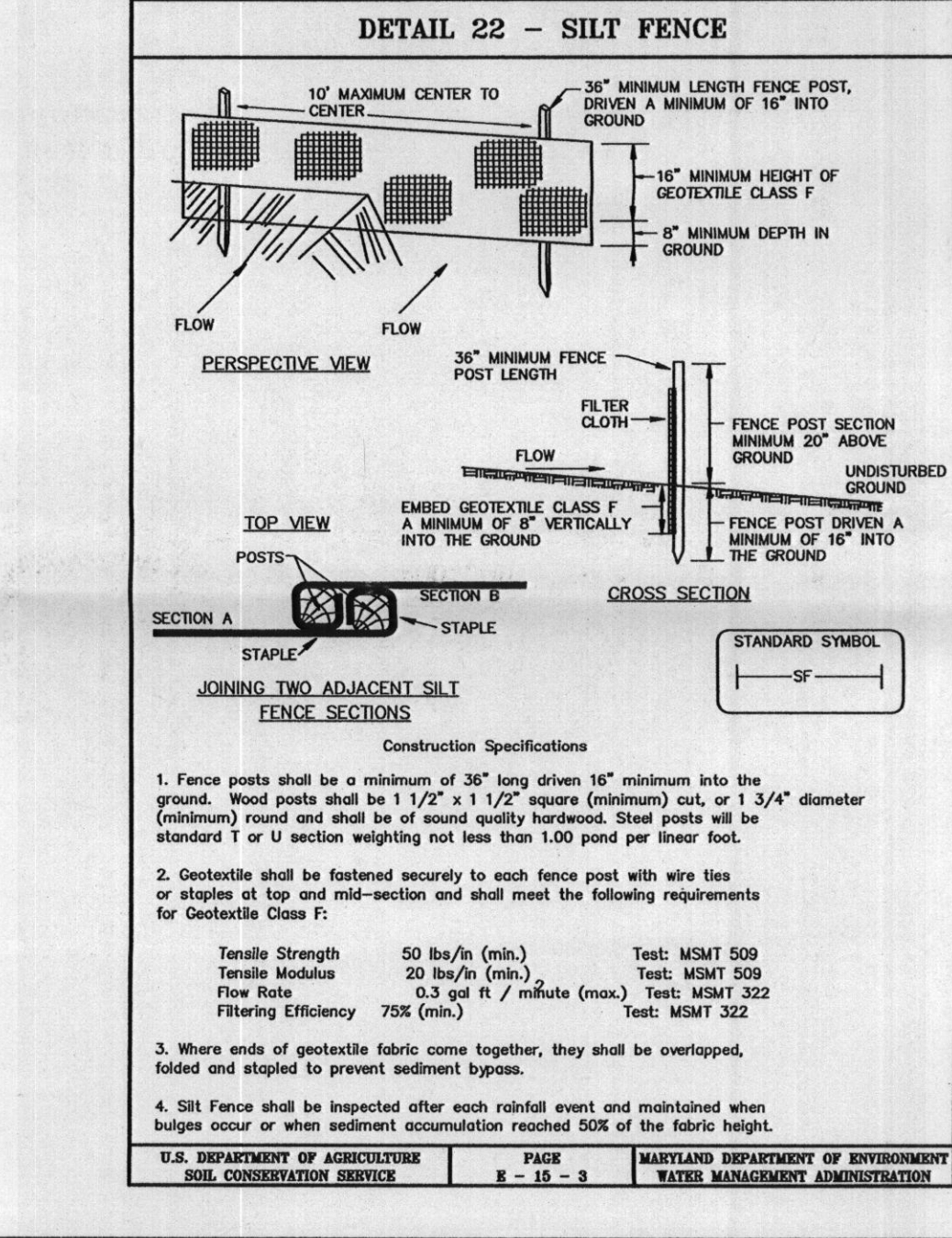
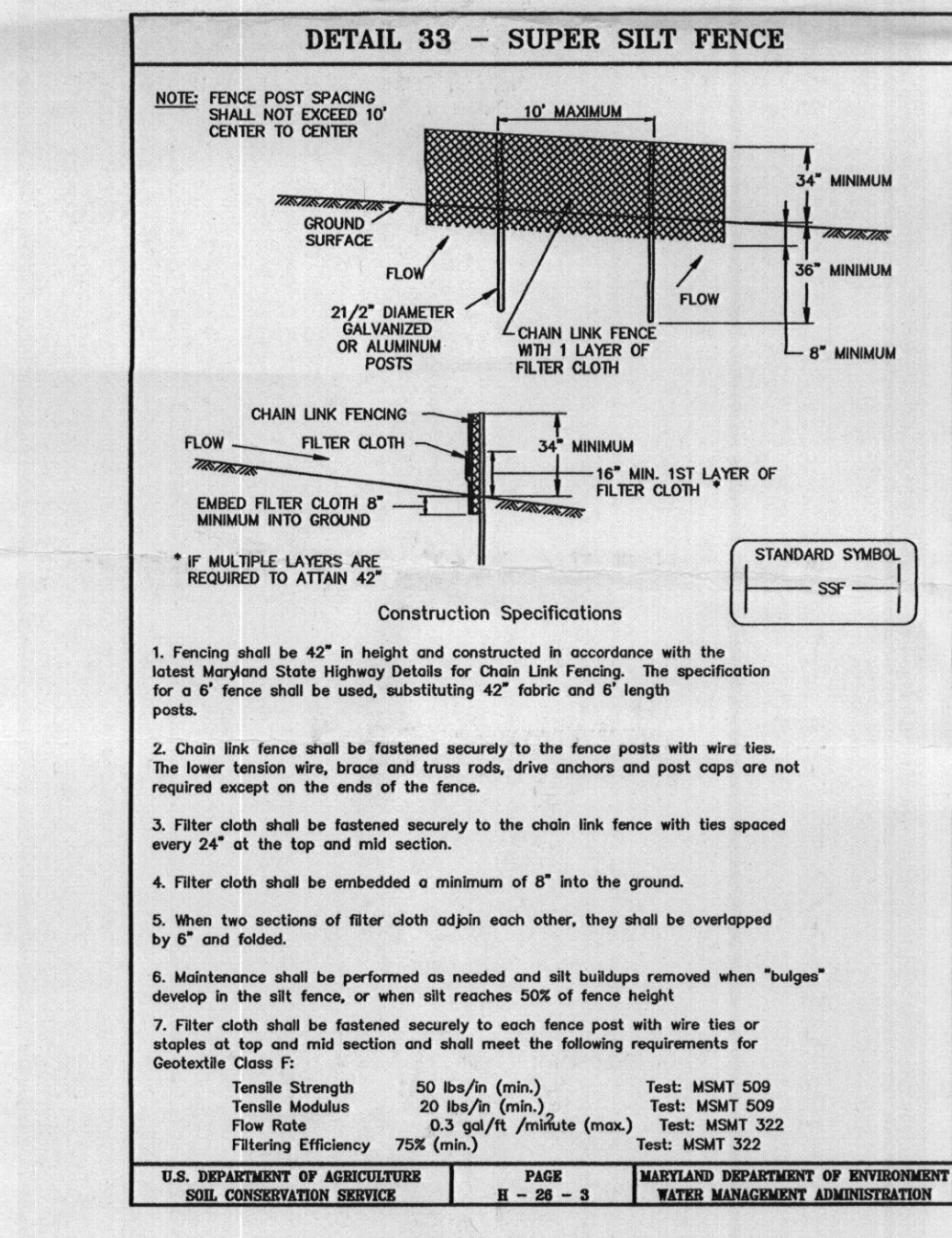
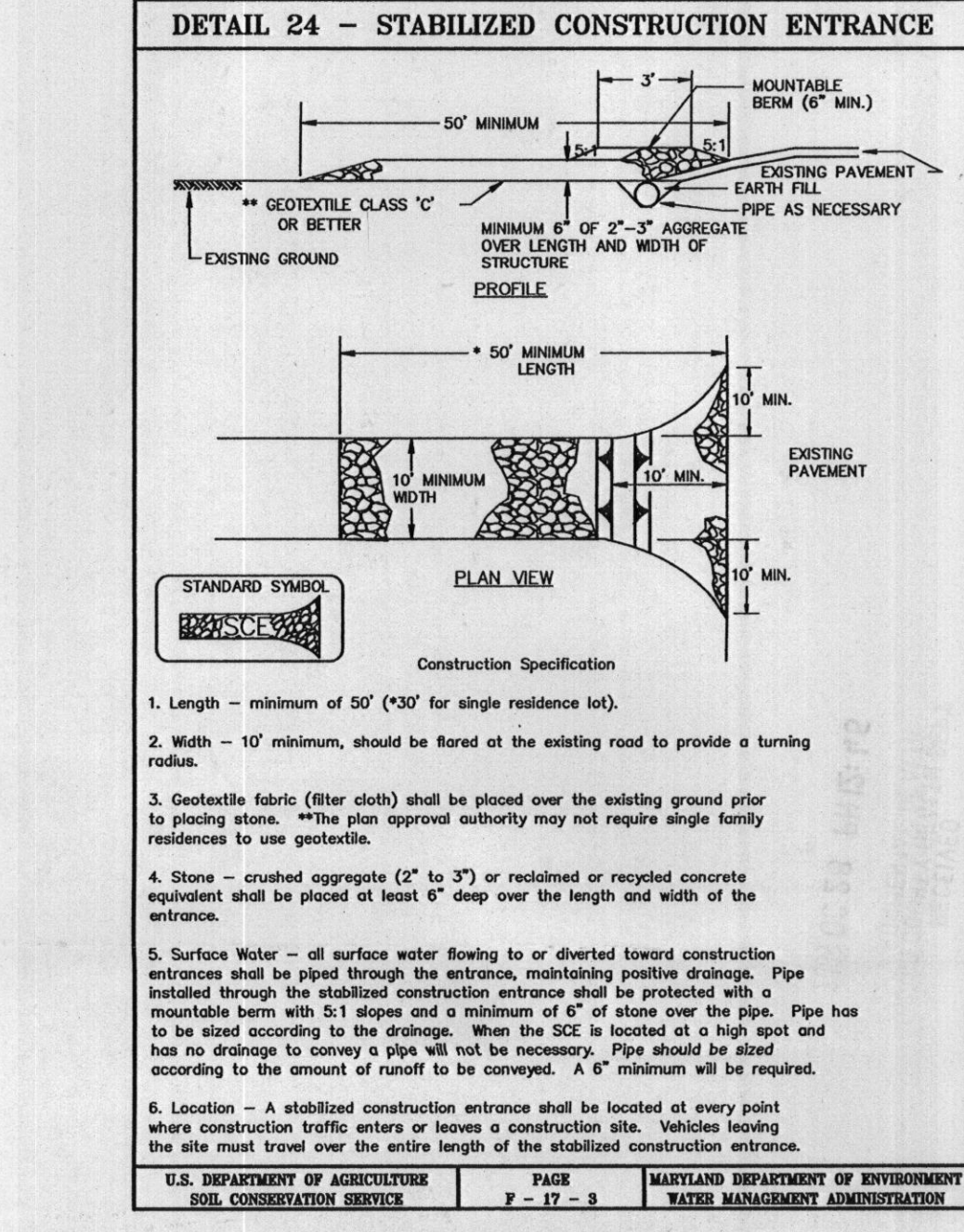

PLOT (house siting) PLAN / SEDIMENT CONTROL PLAN

MUSGROVE FARM LOT 29 (14311 MUSGROVE FARM COURT) PLAT Nos. 19124-19126

CONTRACT PURCHASER/BUILDER: RYAN HOMES 6031 UNIVERSITY BLVD SUITE 250 ELLICOTT CITY, MD 21143 410-796-0980 CONTACT: JOHN LEWIS

OWNER: MAPLE SPRINGS FARM LIMITED PARTNERSHIP c/o MUSGROVE FARM LLC 5300 DORSEY HALL DRIVE SUITE 200 ELLICOTT CITY, MD 21042

SCALE: 1" = 30'

DATE: Sept., 2009

ZONING: RR-DEO

TAX MAP - GRID: 21-12, 22-1&7

G. L. W. FILE NO. 05066

SHEET 1 OF 1

ELECTION DISTRICT No. 4 HOWARD COUNTY, MARYLAND

GP-10-26