

# APPLICATION

PERCOLATION TESTING

A 511091B

P \_\_\_\_\_

HOWARD COUNTY HEALTH DEPARTMENT  
BUREAU OF ENVIRONMENTAL HEALTH  
3525-H ELLICOTT MILLS DRIVE/ELLICOTT CITY, MARYLAND 21043  
TELEPHONE: 313-2640

DISTRICT \_\_\_\_\_

DATE 10/9/98

TO: THE COUNTY HEALTH OFFICER  
ELLICOTT CITY, MARYLAND

I HEREBY APPLY FOR THE NECESSARY TEST PRIOR TO APPLICATION FOR PERMIT TO CONSTRUCT (OR RECONSTRUCT) A SEWAGE DISPOSAL SYSTEM.

PROPERTY OWNER ESTATE OF RHODA FINE (JUDY RATLEFF, CONSERVATOR)

ADDRESS 2155 GOLF COURSE TR., RESTON, VA. 20191-3834 PHONE \_\_\_\_\_

AGENT OR PROSPECTIVE BUYER CARY CUMBERLAND

ADDRESS 712 CHESSIE CROSSING, WOODBINE MD. 20797 PHONE W (410) 797-6000  
H (410) 489-5695

PROPERTY LOCATION:

SUBDIVISION ESTATE OF RHODA FINE LOT NO. (2)

ROAD AND DESCRIPTION WEST SIDE MORGAN STATION ROAD, N. OF RTE. 144, S. OF I-70

TAX MAP 8 PARCEL # 8

SIZE OF LOT \_\_\_\_\_ TYPE BLDG. SINGLE-FAMILY DWELLING  
(SINGLE FAMILY DWELLING OR COMMERCIAL)

THE SYSTEM INSTALLED UNDER THIS APPLICATION IS ACCEPTABLE ONLY UNTIL PUBLIC FACILITIES BECOME AVAILABLE. I FULLY UNDERSTAND THE

FEE CONNECTED WITH THE FILING OF THIS PERC TEST APPLICATION IS NON-REFUNDABLE, UNDER ANY CIRCUMSTANCES. I ALSO AGREE TO

COMPLY WITH ALL M.O.S.H.A. REQUIREMENTS IN TESTING THIS LOT. [Signature]  
(SIGNATURE OF APPLICANT)

APPROVED BY \_\_\_\_\_ FOR \_\_\_\_\_ DATE \_\_\_\_\_

DISAPPROVED BY \_\_\_\_\_ FOR \_\_\_\_\_ DATE \_\_\_\_\_

HOLD PENDING FURTHER TESTS \_\_\_\_\_

REASONS FOR REJECTION OR HOLDING \_\_\_\_\_

PERCOLATION TEST PLAT/PRELIMINARY PLAT - TITLE OR I.D. # \_\_\_\_\_ DATE \_\_\_\_\_

SITE DEVELOPMENT PLAN/FINAL PLAT - TITLE OR I.D. # \_\_\_\_\_ DATE \_\_\_\_\_

# THIS IS NOT A PERMIT

COUNTY #

SOIL PROFILE

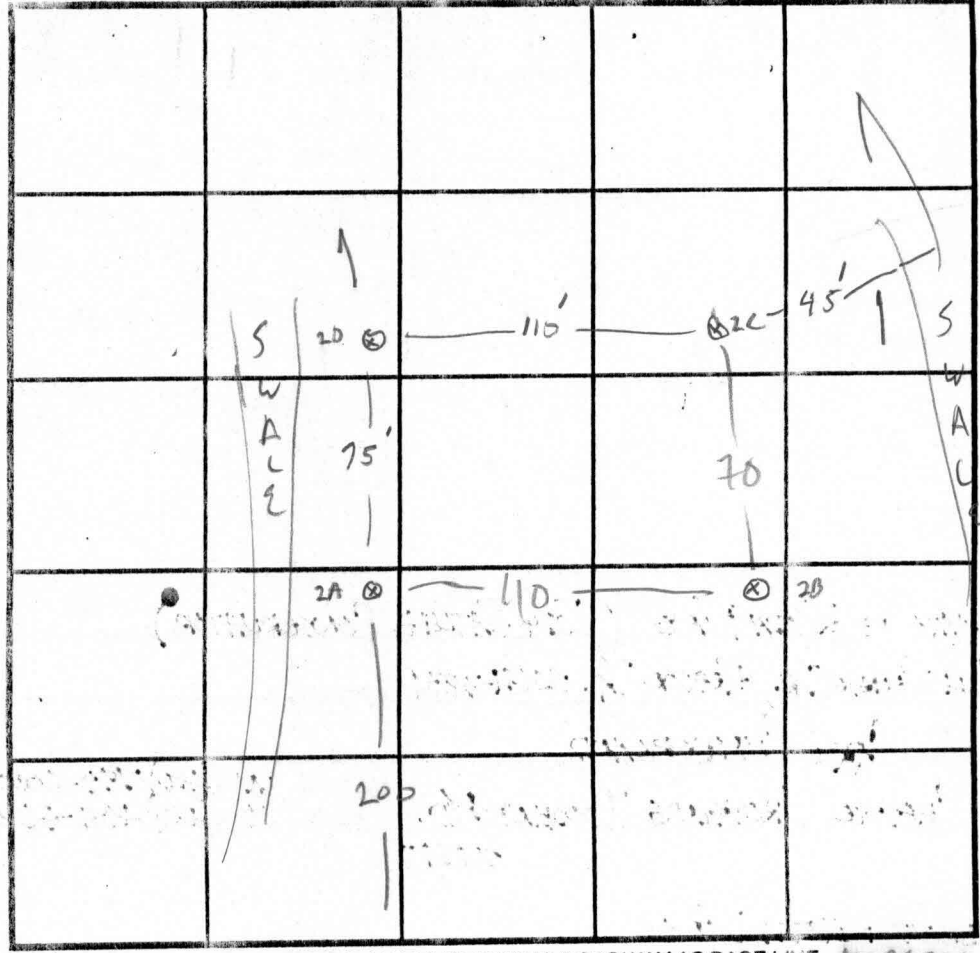
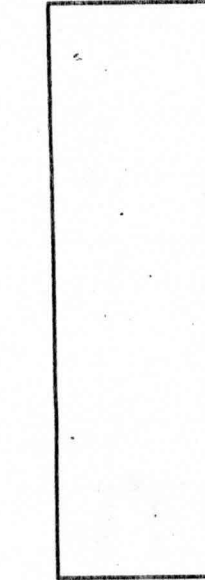
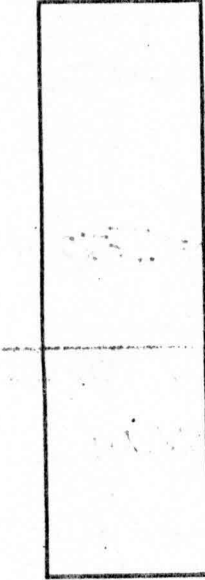
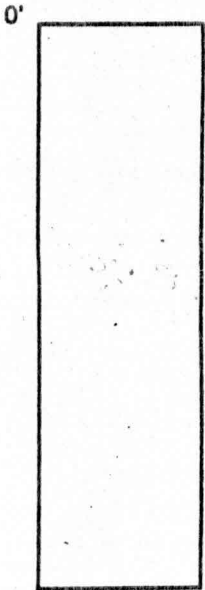

SOIL PROFILE

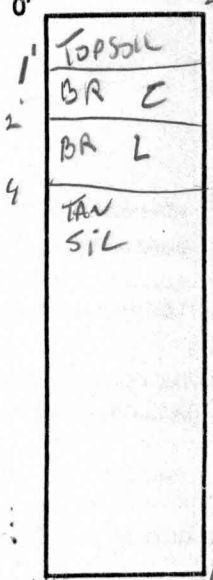

INDICATE NORTH - NAME ADJOINING ROADWAY AS BASE LINE. MORGAN STATION ROAD

DATE	TEST NO.	DEPTH	PRE-WET		TEST - 1" DROP		TIME
			START	STOP	START	STOP	
11/9/98	2A	4/11.5	11:57	12:04	→	12:10	6min
	20	5/11.5	12:02	12:16	→	12:43	29min
	2B	12V					ok
	2C	12V					ok

REMARKS: DUG AS STAGED, 0 WILL PERL FASTER DEEPER LOT 2  
 TYPE OF SOIL: 2A PROBLE TYPICAL, OHAS SLIGHTLY MORE CLAY CONTENT  
 TESTED BY: G. SAVAGE ALSO PRESENT C. CUMBERLAND  
 TRENCH DESIGN DATA: AVERAGE PERCOLATION TIME UPPER HOLES 6min, LOWER HOLES 27min TRENCH WIDTH 2  
 INLET DEPTH 4 MAXIMUM BOTTOM DEPTH 8 SQ. FT./BEDROOM 180





7397.  
p. lot 2

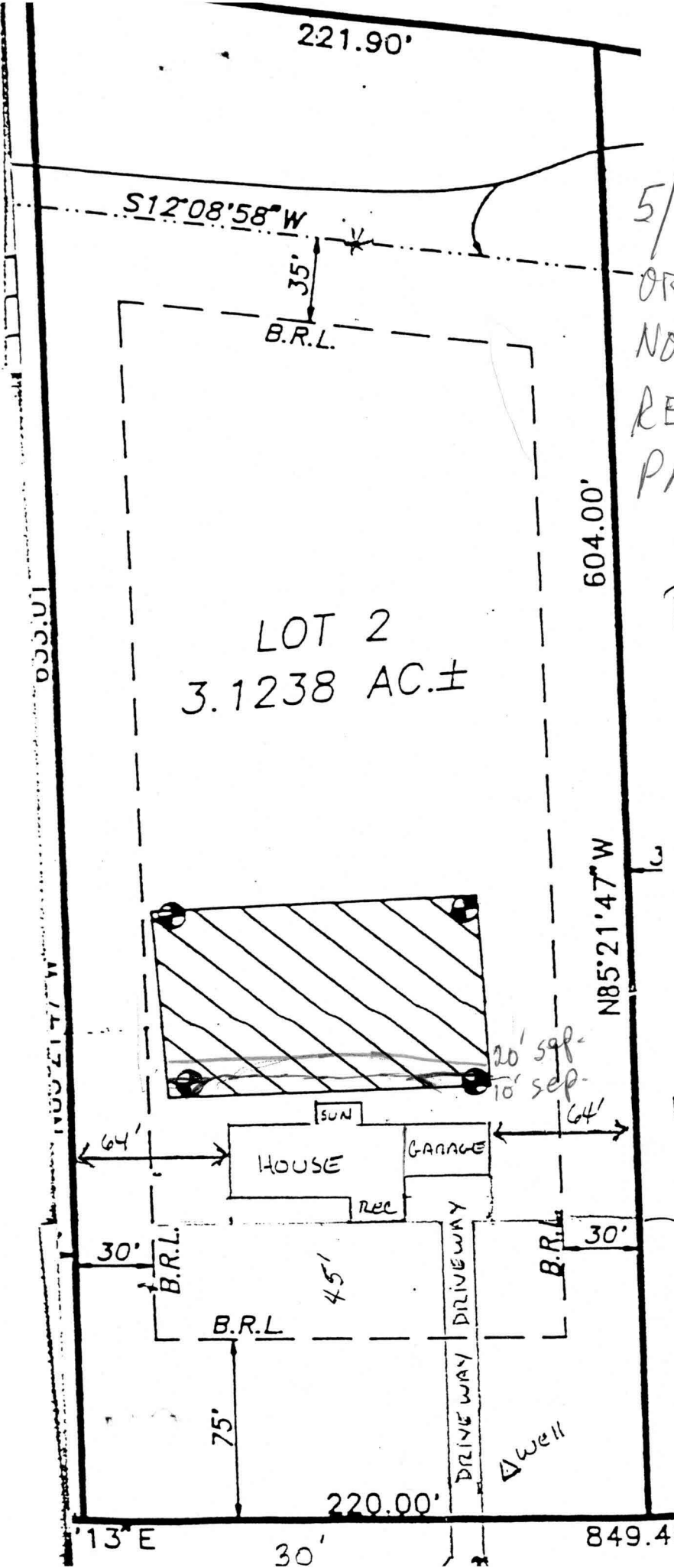

5/30/01 T/cw/builder  
 ORIG. PROPOSAL @ BP  
 NOT BEING  
 REVISED - OK TO  
 PROCEED (MP)

RAY + LINDA  
 EVERETT

HOUSE + GARAGE  
 50' x 93'

CENTERED  
 ON LOT

150' FROM  
 ROAD  
 TO FRONT OF  
 HOUSE

To: Mark

Ray Everett  
Wants to adjust septic  
are to place house as  
shown -

(H) 410-747-6053 (today)

(W) 410-740-4501

T/c to Ray E: OK - send amended

From: MWD 4/24/01 plan  
Shant Lane

Date: #1 advised

HD-170

4/24/01 #2

To: \_\_\_\_\_

T/c w/ builder Cary Cumberland  
& Ray Everett - sun room  
is on foundation - 20'  
separation req'd

submit revised plot plan  
be advised no practical pool  
location - suggest major  
SRA adjustment via re-perc

From: \_\_\_\_\_  
pumping suggested

Date: \_\_\_\_\_

HD-170

REGION \_\_\_\_\_

AREA \_\_\_\_\_ RATING \_\_\_\_\_

ACKNOWLEDGMENT AND CONTROLS	DATE

Howard County Department of Health  
BUREAU OF ENVIRONMENTAL HEALTH

DISPOSITION	DATE

RECORD OF INVESTIGATION

LOCATION 1402 Morgan Sta. Rd ZIP \_\_\_\_\_  
 OWNER  Ray/Linda Everett ADDRESS same PHONE 410-489-7597  
 OCCUPANT  \_\_\_\_\_

COMPLAINANT same ADDRESS same PHONE \_\_\_\_\_

REASON FOR INVESTIGATION large hole (30' long x 4' wide x 3-4' deep)  
in back yard in vicinity of septic system; a 2nd hole near  
S.T. c/o CODES \_\_\_\_\_

RECEIVED BY MR/FS DATE 4/17/02 ASSIGNED TO MR DATE \_\_\_\_\_

DATE OF INVESTIGATION 5/20/02 TIME 10:00 WEATHER COOL

REPORT MET OWNERS, BLDG & SEPTIC INSTALLER @ SITE;  
HOLE 6' LONG x 3' WIDE x 3-4' DEEP OBSERVED IN VICINITY  
OF EX. <sup>HIGH</sup> TRENCH ON LEFT SIDE; ANOTHER 20-25' OF PRESAME  
TRENCH SHOWS EVIDENCE OF SUBSIDENCE; IT WAS CONCLUDED  
THAT PROBLEM LIKELY DUE TO POOR BACKFILL/GRADING;  
BLDG & INSTALLER AGREED TO EXCAVATE & BACKFILL; NO HEALTH  
HAZARD AT THIS TIME MR

DATE SUBMITTED \_\_\_\_\_ SANITARIAN \_\_\_\_\_