

LAYOUT 9/19/02 11am INSP 4 _____
 INSP 2 9/20/02 2:30 INSP 5 _____
 INSP 3 _____ INSP 6 _____

ISSUE DATE: 8/13/2002 P 517412
 APPROVAL DATE: 9/20/02 A 516060

PERMIT
INDEXED

ON-SITE SEWAGE DISPOSAL SYSTEM
HOWARD COUNTY HEALTH DEPARTMENT
BUREAU OF ENVIRONMENTAL HEALTH
04-366433

BARNARD BROTHERS IS PERMITTED TO INSTALL ALTER

ADDRESS: 1612 BRITTLE BRANCH WAY PHONE NUMBER: 410-489-7621

SUBDIVISION: _____ LOT NUMBER: PAR.C

ADDRESS: 1151 Morgan Station Road PROPERTY OWNER: John & Linda Harbin

SEPTIC TANK CAPACITY (GALLONS): 1250 OUTLET BAFFLE FILTER REQUIRED

PUMP CHAMBER CAPACITY (GALLONS): N/A COMPARTMENTED TANK REQUIRED

NUMBER OF BEDROOMS: 4

SQUARE FEET PER BEDROOM: 180

(3) kids

LINEAR FEET OF TRENCH REQUIRED: 300 HOUSE SERVED BY PUBLIC WATER

TRENCHES:	Trench to be 3.0 feet wide. Inlet 3.0 feet below original grade. Bottom maximum depth 5.0 feet below original grade. Effective area begins at 3.0 feet below original grade. 2.0 feet of stone below distribution pipe.
LOCATION:	Place the distribution box as shown on the approved site plan. Run trenches on contour. (3-100' trenches)
NOTES:	No basement service by gravity is proposed.

PLANS APPROVED: Steven R. Krieg OK 8/6/02 (50) DATE: 7/02/2002

NOTES: PERMIT VOID AFTER 2 YEARS
 CONTRACTOR IS RESPONSIBLE FOR SCHEDULING A PRE-CONSTRUCTION INSPECTION FOR ALL INSTALLATIONS
 WATERTIGHT SEPTIC TANKS REQUIRED
 ALL PARTS OF SEPTIC SYSTEM SHALL BE 100 FEET FROM ANY WATER WELL UNLESS SPECIFICALLY AUTHORIZED
 MANHOLE RISERS REQUIRED ON ALL SEPTIC TANKS AND PUMP CHAMBERS UNLESS SPECIFICALLY AUTHORIZED
 CONTRACTOR RESPONSIBLE FOR COMPLIANCE WITH APPLICABLE REGULATIONS, GUIDELINES AND THE TERMS OF THIS PERMIT

NEITHER THE HOWARD COUNTY COUNCIL NOR THE HEALTH DEPARTMENT IS RESPONSIBLE FOR THE SUCCESSFUL OPERATION OF ANY SYSTEM PERMITTEE RESPONSIBLE FOR OBTAINING FINAL APPROVAL ON THIS PERMIT ALL 410-313-2640 FOR INSPECTION OF SEPTIC SYSTEM

A5160600-1

NOT TO SCALE

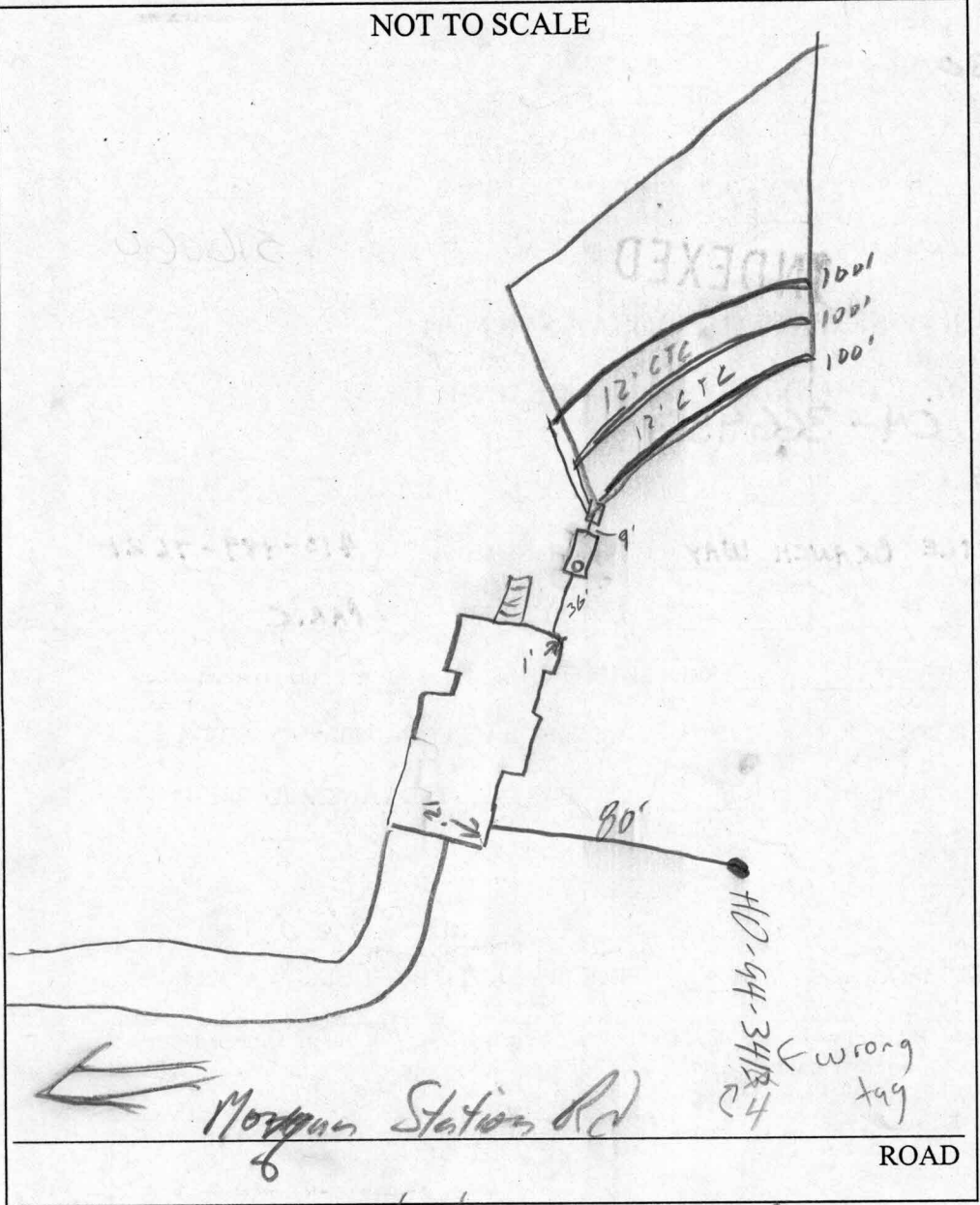

TRENCH/DRAINFIELD DATA		
WIDTH	INLET	BOTTOM
<u>3</u>	<u>3</u>	<u>5</u>
NUMBER OF TRENCHES		<u>3</u>
TOTAL LENGTH		<u>300'</u>
ABSORPTION AREA		<u>900'</u>
DISTRIBUTION BOX LEVEL		<input checked="" type="checkbox"/>
DISTRIBUTION BOX BAFFLE		<input checked="" type="checkbox"/>
DISTRIBUTION BOX PORT		<input checked="" type="checkbox"/>

SEPTIC TANK DATA	
SEPTIC TANK 1 LEVEL	<input checked="" type="checkbox"/>
CAPACITY	<u>1250</u> GAL
SEAM LOC	<u>Top</u>
TANK LID DEPTH	<u>6"</u>
BAFFLES	<input checked="" type="checkbox"/>
BAFFLE FILTER	<input type="checkbox"/>
MANHOLE LOC	<input type="checkbox"/>
6" PORT LOC	<u>Front</u>
WATERTIGHT TEST	<input type="checkbox"/>
SEPTIC TANK 2 LEVEL	<input type="checkbox"/>
CAPACITY	_____ GAL
SEAM LOC	_____
TANK LID DEPTH	_____
BAFFLES	<u>N/A</u>
BAFFLE FILTER	<input type="checkbox"/>
MANHOLE LOC	_____
6" PORT LOC	_____
WATERTIGHT TEST	_____

PRE-CONSTRUCTION 9/19/02 Lot staked, layout Per B.P. (SO)

INSTALLATION OK to cover all work (SO) 6/17/03 R. Mayne said he switched well tags - ok now. (KN)

FINAL INSPECTOR [Signature] DATE OF APPROVAL 9/20/02

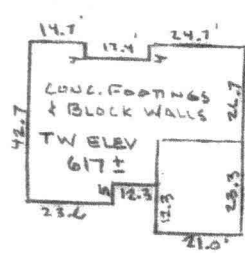
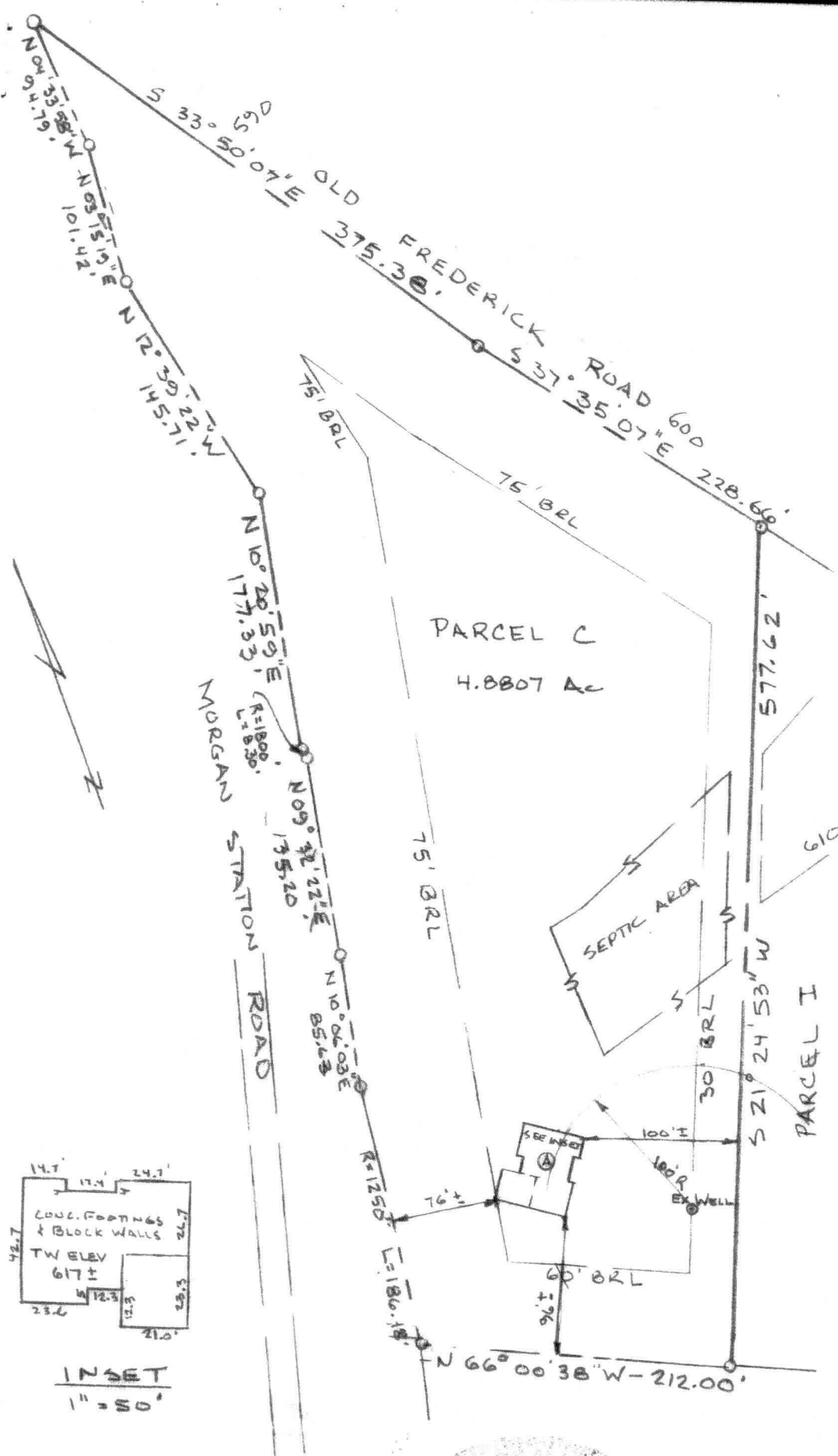

INSET
1" = 80'

8/13/02 -
Wall Check
OK (SRK)

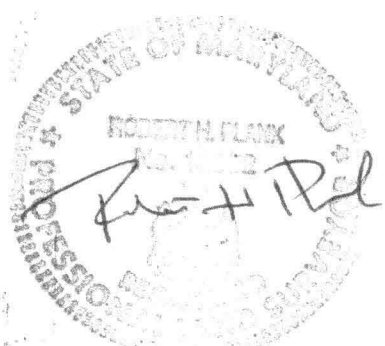

WALL CHECK
PARCEL C
HARBIN PROPERTY
TM. 8, GR. B, PAR. 9
4TH ELECTION DISTRICT
HOWARD COUNTY, MD.
SCALE: 1" = 100' JULY, 2002

07-27-02

FOOTINGS & FOUNDATION ARE IN PLACE

I CERTIFY THIS PLAT TO BE CORRECT; IT IS THE RESULT OF AN ACTUAL FIELD SURVEY BASED ON DATA FOUND AMONG THE LAND RECORDS OF HOWARD COUNTY, MARYLAND, AS REFERENCED HEREON.

REFERENCE	JOB NO.
5900 F. 290	0264

NH NASSAUX-HEMSLEY, INC.
204 S. MAIN STREET
MOUNT AIRY, MARYLAND 21771
(301) 829-2296